http://www.oldgamesitalia.net/

YOUR SINCLAIR

DECEMBER 1987 £1.50
With full price game!

Imagine's PLAY FOR YOUR LIFE!

Play For Your Life is a complete new game. NOT a demo version

If you're reading this — STOP! And ask at the counter for your exclusive Imagine game

Ocean's COMBAT SCHOOL

Move It Scumball To Page 34!

SCOOP! OUTRUN

First Spectrum Screen Inside! Plus...

WARNING!
This game is terminally addictive!

You've seen the screen now Play For Your Life!

Pull-Out Poster
Out Run

THUNDERCATS • BRAVESTAR
RAMPAGE • HYSTERIA • STAR WARS • DEFLEKTOR • MASK II
WIN A TOUR DE FORCE RACING BIKE PLUS 30 COPIES OF THE GA

http://www.oldgamesitalia.net/
http://www.oldgamesitalia.net/

http://www.oldgamesitalia.net/

GET TO GRIPS WITH

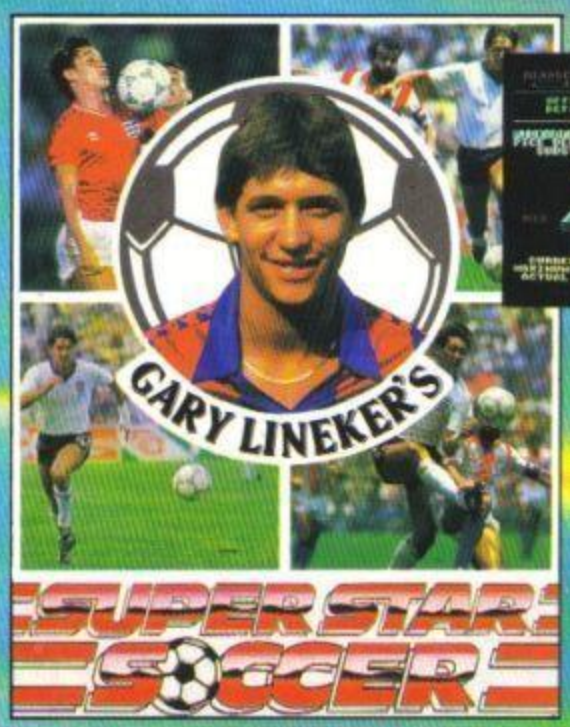

CBM 64/128
£9.99 C £14.99 D
AMSTRAD
£9.99 C £14.99 D
SPECTRUM
£7.99 C
ATARI ST
£19.99

GARY LINEKER'S SUPERSTAR SOCCER

Take the brain teasing demands of football management, the mysterious qualities of team coach and add the explosive talents of a star striking centre forward and you've got Superstar Soccer - an original and innovative approach to the game of football that's every bit as breathtaking, every bit as exciting as Gary Lineker, England's premier striker.

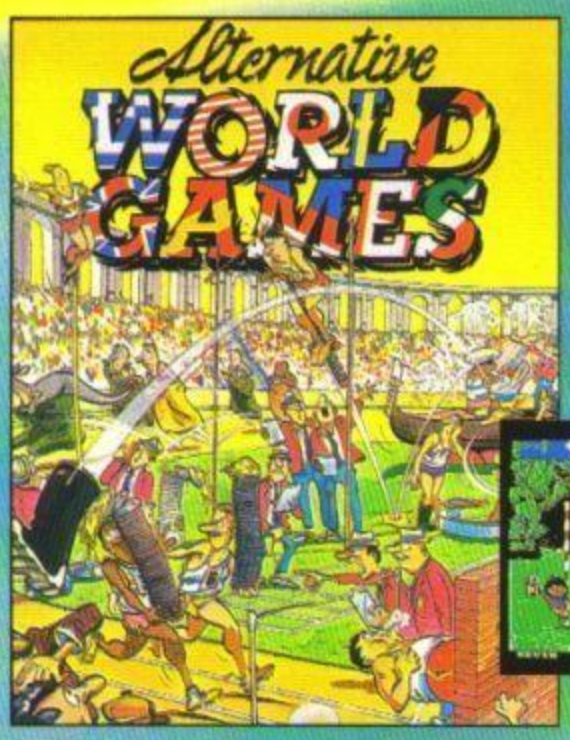

CBM 64/128
£9.99 C
£14.99 D
AMSTRAD
£9.99 C
£14.99 D
SPECTRUM
£7.99 C
ATARI ST
£19.99

ALTERNATIVE WORLD GAMES

Why be serious when there's so much fun in taking an alternative view on things. Represent the country of your choice in such events as Sack Racing, Log Flogging, Running up wall's, Pole climbing and Boot Throwing. This ingenious but hilarious spoof will have you in stitches, not to mention Rivers, Sacks, Piles of sand.....come to think of it, it may get serious after all.

IT'S A SHATTERING EX

Gremlin Graphics Software Ltd., Alpha House,
Tel: (0742) 753423

http://www.oldgamesitalia.net/
http://www.oldgamesitalia.net/

http://www.oldgamesitalia.net/

A GREMLIN GAME!!

CBM 64/128
£9.99 C £14.99 D
AMSTRAD
£9.99 C £14.99 D
SPECTRUM
£7.99 C

COMPENDIUM

Wacky, Wacky, Wacky is the best way to describe this adaption of the traditional board games compendium. Your hosts are the Winks, father Tiddly Wink and his wife, Mavis Wink. Up to four players can compete by taking the role of either one of the Wink children, the baby or the Wink dog. Play Snakes and Hazzards where real snakes wriggle across the board, or the pub game where a rather drunk Tiddly Wink flips his beer glasses in the air for the rest of his long suffering family to catch! Old favourites Ludo and Bingo are not forgotten in this hilarious game for one to four players.

BLOOD VALLEY

Archveult the hideous and mighty leader of the Firedrake has decreed that you must be hunted down like an animal and brought to sentence. Your only chance of survival is to escape the valley. Do you have the will and resourcefulness to succeed not only against your opponent but the creatures and eerie beings of the fantasy world of Orb as well. Based on the Duelmaster series of fantasy books by Mark Smith and Jamie Thompson, authors of The Way of the Tiger.

CBM 64/128
£9.99 C £14.99 D
AMSTRAD
£9.99 C
£14.99 D
SPECTRUM
£7.99 C
ATARI ST
£19.99

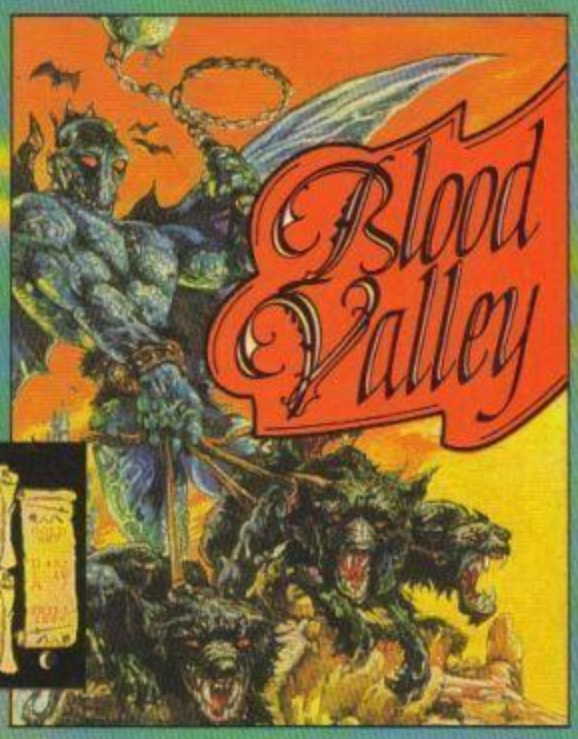

PERIENCE GREMLIN

http://www.oldgamesitalia.net/
http://www.oldgamesitalia.net/

http://www.oldgamesitalia.net/

insideYS

EXCLUSIVE

17

Imagine's
PLAY FOR YOUR LIFE
And you will, too
with our exclusive Imagine game!

COVER GAME

Combat School/
Ocean

34

Eat dirt and die, soldier!

SCREEN SHOTS

42 & **73**

Take your pick of the latest games!

Angleball/MAD
ATV Simulator/Code Masters
Ball Breaker/CRL
Chain Reaction/Durell
Dizzy/Code Masters
The Fast And The Furious/Go!
Grand Prix Simulator/Code Masters
Hysteria/Software Projects
Implosion/Cascade
Indiana Jones And The Temple Of Doom/US Gold
Jack The Nipper II/Gremlin
MASK 1/Gremlin
Motos/MAD
Red LED/Starlight
Super Sprint/Electric Dreams
Super Nova/Players
Thunderceptor/Go!
Trantor™ The Last Stormtrooper/Go!
Yes Prime Minister/Mosaic

FREE PULL-OUT POSTER

62

Outrun – You'll never tyre of it!

Cover Illustration: John Higgins

MEGAGAMES

56

Outrun/US Gold
We drive ourselves crazy!

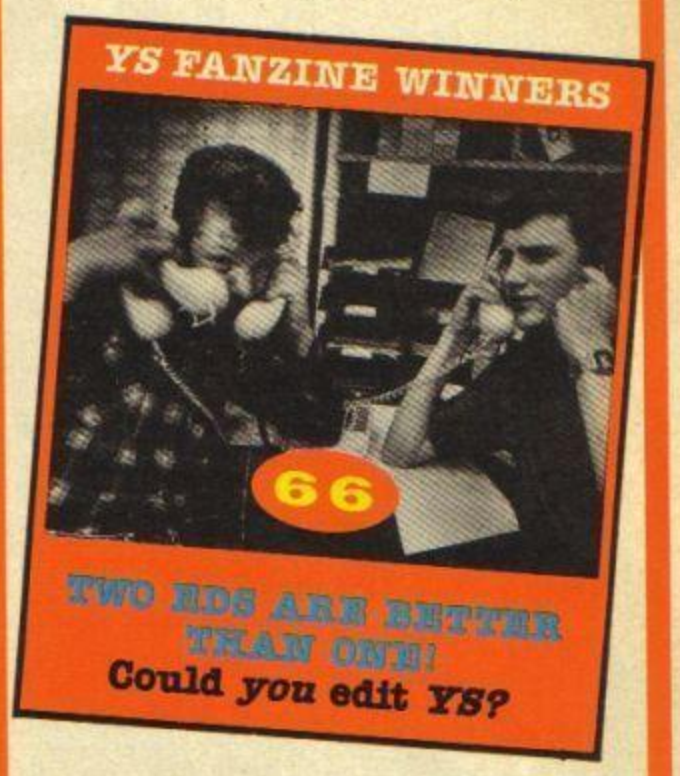

PREVIEWS

9

3D Game Maker/CRL
Addictaball/Alligata
Dark Sceptre/Firebird
Deflektor/Gremlin
Games Compendium/Gremlin
IQ/CRL
MASK II/Gremlin
Outcast/CRL
PHM Pegasus/Electronic Arts
Professional Ski Simulator/Code Masters
Rampage/Activision
Scruples®/Virgin
Star Wars The Arcade Game/Domark
Thundercats/Elite

COMPO

52

YS MIDI COMPO
GET YOUR KIT ON!
Win a wardrobe of trendy gear!

YS TIPSHOP!
Maps of *Jack The Nipper II* and part II of *Thing Bounces Back!* Plus hints'n'tips on *Solomon's Key*.

21

Program Pitstop 93
Tips from the top programmers Raffaelle Cecco and David Jones... oh yes, and you might be in there as well.

COMPOS

32

ON YER BIKE!
Win a customised racing bike and 30 copies of Gremlin's *Tour De Force*.

59

YOU STUPID BERK!
Two super Trap Door goodypiles, plus 30 copies of *Through The Trap Door* must be won!

REGULARS

Frontlines.....6
Happy Birthday To Us, Happy Birthday To Us!
Letters 14
Exclusive! A whole 26 to choose from!
Street Life 38
The deffest charts pages since the hearing aid.
Compo winners.....65
YS Superstore.....70
Hey, who's minding the store?
Back Issues 84
Slots Of Fun.....88
Peter Shaw looks for somewhere to put his 10p.
YS Subscriptions 101
Subscribe now and get a FREE game!
YS Adventures.....102
Mike Gerrard gets his parser in a twist.
Input Output..... 112

121

BACKSTABBIN'
Wow! Is there anybody we can't offend? Outrageous John Minson makes sure that everybody gets theirs.

YOUR SINCLAIR

EDITOR Teresa Maughan
PUBLISHER Kevin Cox
SUBSCRIPTIONS Suzie Matthews
01-631 1433
ADVERTISEMENT ENQUIRIES
Mark Salmon, Simon Stansfield
01-631 1433
***Your Sinclair*, Dennis Publishing Ltd, 14 Rathbone Place, London W1P 1DE.**

A Dennis Publication

http://www.oldgamesitalia.net/
http://www.oldgamesitalia.net/

http://www.oldgamesitalia.net/

BARGAIN SOFTWARE:

Unit 1; 1 Esmond Road; London W.4. 1JG

BUY BY PHONE
RING 01-995 2763

FREE GAME WITH EVERY ORDER OVER £40

PRICE PROMISE

If you wish to purchase any product from our list and find that you can buy the same product cheaper from another mail order company, simply enclose the lower amount, stating the name of the other company and where you saw the advert. (It must be a current issue). Price Promise does not apply to other companies "Special Offers".

SOLD A MILLION
SABRE WOLF
DALEY'S DECATHLON
JET SET WILLY
SPY HUNTER

EITHER SET ONLY £5.90

DURELL 4
JUNGLE TROUBLE
HARRIER ATTACK
FAT WORM
SCOOBER DIVE

FIVE STAR 2
DANDY
COLDRUN 2
QUADZATRON
ALIEN HIGHWAY
STRIKE FORCE COBRA

EITHER SET ONLY £7.45

FIVE STAR
ZOIDS
EQUINOX
3 WEEKS IN PARADISE
BACK TO SKOOL
SPINDIZZY

DURELL BIG 4 VOL 2
SABATOR II
THANATOS
DEEP STRIKE
SIGMA 7

EITHER SET ONLY £7.45

GAME SET + MATCH
WORLD SERIES BASKETBALL
SUPER SOCCER; HYPER SPORTS
PING PONG; TENNIS
DALEY THOMSONS SUPER TESTS
JONAH BARRINGTON SQUASH
BARRY McGUIGANS BOXING
WORLD SERIES BASEBALL; POOL

DURELL BIG 4
COMBAT LYNX
SABATEUR
CRITICAL MASS
TURBO ESPRIT

EITHER SET ONLY £7.45

HIT PACK 2 VOL 1
SCOOBY DOO
FIGHTING WARRIOR
1942
SACRED ARMOUR OF ANTIRIAD
JET SET WILLY 2
SPLIT PERSONALITIES
DUET

SOLID GOLD
GAUNTLET
ACE OF ACES
LEADER BOARD
WINTER GAMES
INFILTRATOR

EITHER SET ONLY £7.45

LIVE AMMO
GREAT ESCAPE
TOP GUN
GREEN BERET
RAMBO
ARMY MOVES

SOLD A MILLION VOL 3
FIGHTER PILOT
RAMBO
KUNG FU MASTER
GHOSTBUSTERS

EITHER PACK ONLY £7.45

HIT PAK
BOMB JACK
COMMANDO
F. BRUNO BOXING
AIRWOLF

HIT PACK 6 VOL 2
INTO THE EAGLES NEST
BATTY
ACE
SHOCK WAVE RIDER
LIGHT FORCE

EITHER SET ONLY £7.45

COMPUTER HITS 4
PULSATOR; CITY SLICKER
REVOLUTION; STAR QUAKE
DEACTORVATOR
SACRED ARMOUR OF ANTIRIAD
BRIDE OF FRANKENSTEIN
UCHI MATA; PYRA CURSE
CONTACT SAME CRUISE
SPIN DIZZY; DANDY

SPORTS PACK
SNOOKER
ON THE OCHE (DARTS)
WORLD CUP FOOTBALL
OLYMPIC
ST ANDREWS GOLF; DERBY DAY

EITHER PACK ONLY £5.99

MEGA HITS
30 STARSTRIKE; BLUE THUNDER
SON OF BLAGGER; AUTOMANIA
BUGABOO; PSYTRO
WHEELIE; FALL GUY
BLADE ALLEY; PENEYTRATOR

* FREE GAME OF OUR CHOICE

SPECTRUM

	REC PRICE	OUR PRICE
BATTLESHIPS	7.95	5.75
TRANTOR	8.95	6.50
RENEGADE	7.95	5.50
BUBBLE BOBBLE	7.95	5.50
BARBARIAN	9.95	6.50
ACE II	9.95	6.50
BANGKOK KNIGHTS	7.95	5.50
JACK THE NIPPER II	7.95	5.70
WORLD CLASS LEADERBOARD	8.95	6.50
GUNSHIP	9.95	6.50
WIZBALL	7.95	5.50
BATTLE FOR GUADALCANAL	9.95	6.95
INDIANA JONES	8.95	6.50
CALIFORNIA GAMES	8.95	6.75
MASK (MASK II)	7.95	5.50
TAI-PAN	7.95	5.50
REBEL	9.95	6.75
ARMAGEDDON MAN	12.95	9.99
F-15 STRIKE EAGLE	9.95	6.50
ROAD RUNNER	8.95	6.50
TANK	7.95	5.50
MERCENARY	9.95	6.50
EXOLON	7.95	5.50
ARKANOID	7.95	5.50
ARMY MOVES	7.95	5.50
JAMES BOND "LIVING DAYLIGHTS"	9.95	6.50
RE-BOUNDER	8.95	6.50
TIBET	7.95	5.75
LAST NINJA	8.95	6.25
HEAD OVER HEELS	7.95	5.50
WONDERBOY	9.95	6.50
LEADERBOARD TOURNAMENT	4.99	4.99
ELITE	9.95	6.50
BOMBJACK II + BOMBJACK	7.95	5.75
PROFESSIONAL ADV. WRITER	22.95	17.95
PAPERBOY	7.95	5.75
ENDURO TRACER	9.95	6.75
GAUNTLET	8.95	6.50
DEEPER DUNGEONS	4.99	4.99
GAUNTLET II (NEW)	8.99	6.50
SWORD OF THE SAMURI	8.99	6.50
THROUGH THE TRAP DOOR	9.95	6.50
BOOK OF THE DEAD	8.95	6.25
SUPER SPRING	8.99	6.50
HYBRID	8.99	6.25
YOGI BEAR	7.95	5.50
JACKAL	7.95	5.50
XOR	7.95	5.50
FREDDY HARDEST	7.95	5.50
CRY ZOR	7.95	5.50
RY CAR	8.99	6.25
FOOTBALL DIRECTOR	8.95	6.50
DEFLECTOR	7.99	5.75
VICTORY ROAD	7.95	5.50
BRIAN CLOUGH'S FOOTBALL FORTUNES	14.95	11.20
FOOTBALL MANAGER II	9.95	6.50
HYSTERIA	7.95	5.50
SUPER HANG ON	9.99	6.75
BRAVE STAR	9.99	6.75
YES PRIME MINISTER	14.95	11.20
LASER ATTACK	9.99	6.70
SPITFIRE	9.99	6.75
COMBAT SCHOOL	7.95	5.50
ROY OF THE ROVERS	9.95	6.75
JUDGE DEATH	9.95	6.75
GUNBOAT	9.95	6.75
SLAINE THE KING	8.99	6.50
GARY LINEKERS SUPER STAR SOCCER	7.95	5.50
ALTERNATIVE WORLD GAMES	7.99	5.50
BLOOD VALLEY	7.99	5.50
COMPENDIUM	7.99	5.50
TOUR DE FORCE	7.99	5.50

SUPER BARGAINS*

	REC PRICE	OUR PRICE
THEATRE EUROPE	9.95	4.99
DRUID	7.95	3.99
HI-JACK	7.95	2.99
DANDY	7.95	3.99
URIDIUM	7.95	3.99
INVADERS	6.95	0.99
PROJECT FUTURE	7.95	1.50
BATTLE OF BRITAIN	9.95	4.99
BATTLE FOR MIDWAY	9.95	4.99
HACKER (128K+48K)	9.95	2.99
ACE	9.95	3.99
LEONARDO	9.95	2.99
SCREEN MACHINE	9.95	2.99
ZOIDS	8.95	1.99
CONTACT SAM CRUISE	7.95	2.99
THE FINAL MATRIX	8.99	3.99
TINDERBOX	4.99	1.50
SABRE WULF	9.95	1.99
3 WEEKS IN PARADISE	9.95	3.99
MANTRON IX	8.99	1.99
EQUINOX	9.95	3.99
DEFENDA	7.95	1.50
BLOOD & GUTS (QUICKSILVA)	7.95	1.50
GHOSTBUSTERS	10.99	3.99
FAIRLIGHT	9.95	4.99
REVOLUTION	8.99	2.99
FIRELORD	8.95	2.99
CITY SLICKER	8.95	2.99
TECHNICIAN TED (128K)	9.99	3.99
PYRACURSE	9.95	2.99
IMPOSSABALL	8.95	2.99
GLADIATOR (128K)	10.99	2.99
FOOTBALL MANAGER	8.95	2.99
STRIKE FORCE COBRA	9.95	3.99
HIGHLANDER	7.95	2.99
MAILSTROM	7.95	2.99
MICKY	7.95	2.99
GALVAN	7.95	2.99
MARIO BROTHERS	7.95	2.99
DOUBLE TAKE	7.95	2.99
DONKEY KONG	7.95	2.99
IT'S A KNOCKOUT	7.95	2.99
MIAMI VICE	7.95	2.99
EVIL CROWN	9.95	2.99
LEADERBOARD	9.95	4.99
ARMY MOVES	7.95	4.99
GAME OVER	7.95	4.99
NOW GAMES III (5 GREAT GAMES)	9.95	3.99
CHESS	7.95	3.99
HEARTLAND	8.95	3.99
BEST OF BEYOND	9.95	4.99
DRUID	7.95	3.99
KINETIK	7.95	3.99
GUN RUNNER	7.95	3.99
RANARAMA	8.95	3.99
SPLIT PERSONALITIES	8.99	2.99
ORBIX	8.95	2.99
KAT RAP	7.95	2.99
FRIDAY 13th	9.95	2.99
POPEYE	7.95	3.99
COLOUR OF MAGIC	7.95	3.99
EXPLORER	8.99	3.99
KORONA'S RIFT	9.99	3.99
HOWARD THE DUCK	8.99	3.99
JAIL BREAK	7.95	3.99
NEMESIS THE FINAL	7.95	3.99
FA CUP FOOTBALL '87	7.95	2.99
XARQ	8.99	2.99

* While stocks last

BARGAIN SOFTWARE ORDER FORM

Please send me the following titles. BLOCK capitals please!

YOUR SINCLAIR/DEC ISSUE

Type of computer _____

Title:—	Amount
Total Enclosed £	

Date .....

Name .....

Address .....

.....

.....

.....

Tel. No. .....

Access BARCLAYCARD

Please make cheques or postal orders payable to **BARGAIN SOFTWARE.**

Prices include P&P within the U.K: Europe please add £0.75 per tape:

Elsewhere please add £1.00 extra per tape

VISIT OUR NEW SHOP 538 CHISWICK HIGH ROAD W4 TOP TITLES FROM £1.99

VISIT OUR NEW SHOP 18 MARKET SQUARE LEIGHTON BUZZARD BEDS.

http://www.oldgamesitalia.net/

http://www.oldgamesitalia.net/

http://www.oldgamesitalia.net/

FRONTLINES

Happy Birthday to us! Happy Birthday to us! Happy Birthday dear.....

Happy Birthday to us!

I AM 2

BATTY CHALLENGE — THE RESULT!

Aaaarrggh! And we thought it was hard! But no, YS readers were up to the challenge, and hundreds of you knocked off the game almost before the mag was out in the shops. First prize (of ten recent games) goes to D Gardiner of Coulsdon, whose letter to us explaining that 1) there are 15 levels in all, and 2) the last one spells out the word 'ELITE' in bricks, arrived on the morning of September 8th. That's impressive. Second, on Sept 9th, was Steven Cleminson of Middleton in Manchester, and third, a day later, was Paul Stephenson of Roundhay in Leeds. We'll be sending these two a consolation prize of five games each, but well done all three of you (not to mention the millions whose entries arrived on the 11th). Oh and please — no more entries!

Wossis then? A hand grenade on the desk! Quick! Everybody out before it . . what? It's a joystick? You're kidding! The fastest and most precise joystick ever made? Well, that remains to be seen, but it's certainly the wackiest. And at £19.95 it's a ring pullin' bargain!

New from Incentive, presumably to bridge the gap before Driller hits the streets, comes the next in the series of Medallion Adventures, Karyssia Queen Of Diamonds. This GACed advent is in the shops now, and looks to be priced at £7.95.

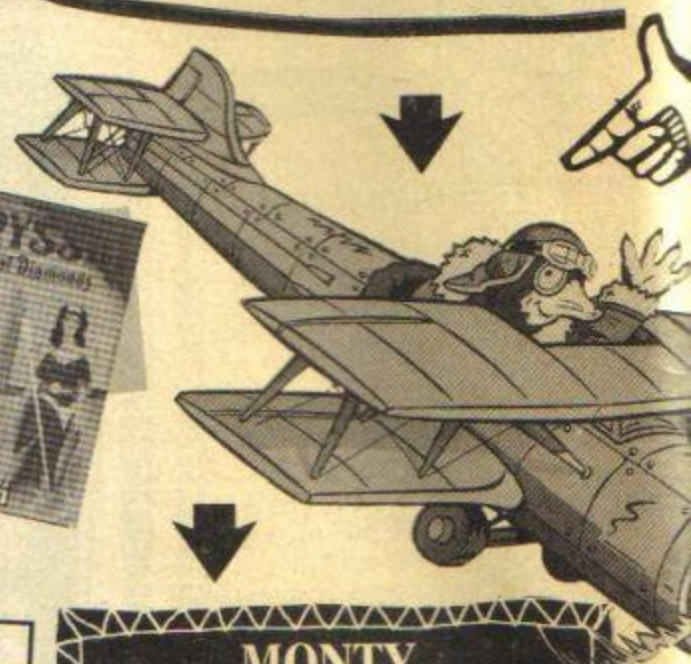

The *YS* Crossword No 2,454 by P. Biancheri

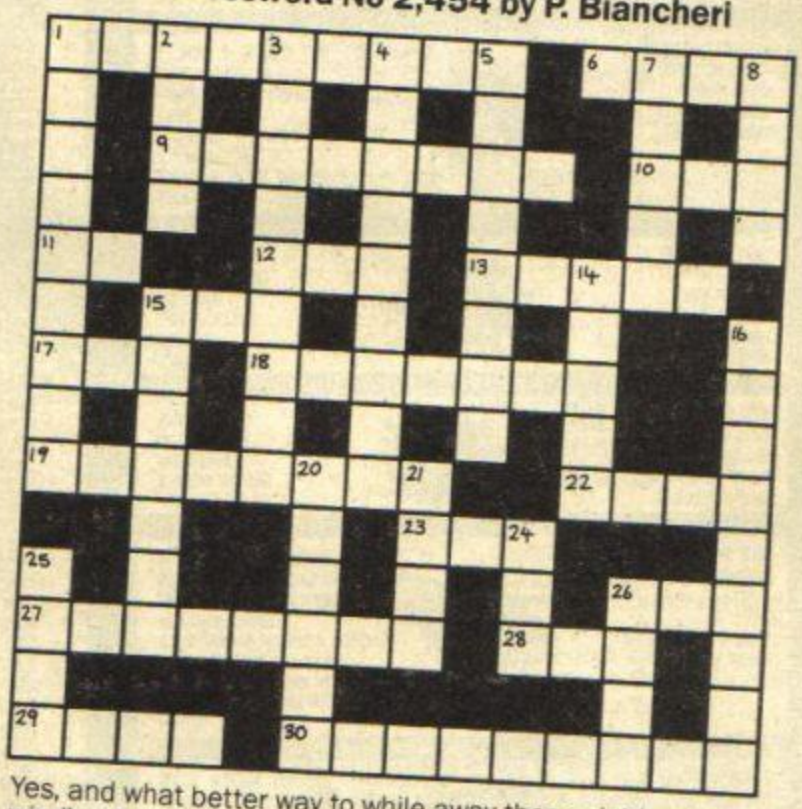

Yes, and what better way to while away those nights when the wind's a-howling at the windaes, than to plonk yourself by the fire an' do a nice, complicated crossword... Hey, come back!

DOWN

1 Vulcan saying it's Gallic Oil, Captain (9)
2 Titillating side column finds back page (4)
3 To pick any number it's the main dozer (9)
4 I do trust a reformed drawing room (9)
5 Casts meat line to get top male Thargoid Killer (5,3)
7 Throw the vermin in, for instance, if you're angry (5)
8 Given rice to the viking (4)
14 (and 22 Across) Under Port Road lurk the monsters, you berk (4,4)
15 One name tells Sweevo it's a jellyfish (7)
16 A rare catch for someone's personality (9)
20 Strip a cloud to its silver... (6)
21 Conservative turns around, for a wooden horse (4)
24 Utilised prisoner at war, initially (3)
25 A jockey with erasable memory (4)
26 Valhalla god in part of adventure (4)

ACROSS

1 Rita Fence changed a plug-in extension module (9)
6 Numbered entry when the Nile is rewritten (4)
9 Site nine for a relatives theory (8)
10 Alley sounds mean a box king (3)
11 & 12 Tell candle to extinguish itself (2,3)
13 Come in, Terne! (5)
15 Without it one couldn't load a gun (3)
17 A container for worms? (3)
18 The state of Mr Jones! (7)
19 The knight lives in Colt Lane (8)
22 (see 14 down)
23 It's par for the blame (3)
26 In torchlight you can see the meanie (3)
27 A tiny diet puts a name to a face (8)
28 A bunch of ponies, perhaps (3)
29 Old type of storage inside an apple? (4)
30 Rung Runen about arms dealer (9)

MONTY MEGA-EXCLUSIVE!!!

Yes, you'll never guess what we've got for you next issue, although you may after we've told you in the next sentence. 'Cos on the cover of next month's *YS*, dated January but available to you on Dec 10th (or thereabouts), we'll be sticking an exclusive *Christmas Monty* game from those lovable mole-hunters at Gremlin! And we'll have all the big Chrimble megagames for you too! So don't be an aardvark! Place your order for the Yuletide *YS* – £1.50 with exclusive *Monty* game on the cover – today!

A Streetcar Named Arcade Licence

Jimmy: (blub) I jest don't know what t'do anymore Mari. I'm jest all mixed up. My father, he . . . he jest doesn't understan'.
Marilyn: (pucker) Oh you poor mixed up kid. Doesn't anybody lurve you?
Jimmy: Gee, Mari, it seems that the only folk who lurve us are US Gold, (sob). They've bought the licence to make computer games from our images . . . and after all we bin through, that's all there is left
. . .(choke)
Marilyn: (whisper, ooze) Don't worry, sugar, just let lil' old me take lil' old care of lil' old you. I'll get some clothes on and we'll paint the inside of this old computer red as a postbox . . .

(roll credits)
Coming soon to a Spectrum near you.

Yes, *Frontlines* is two years old this month. So send all your gift to the YS lock-up

http://www.oldgamesitalia.net/
http://www.oldgamesitalia.net/

http://www.oldgamesitalia.net/

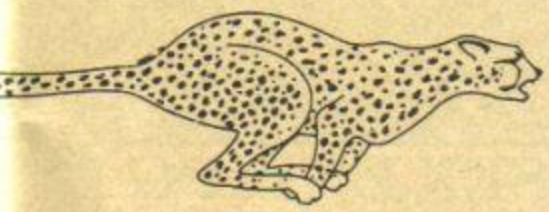

You spin me right round, baby, right round, like a record, baby, right round round round. Yes, it's true! True! Cheetah has reinvented the joystick, with its new Cheetah 125 Special. It has a unique swivel action, where you twist the joystick to give an extra bit of control to any game you play. All the major software houses are working on games to take advantage of this new technique, so watch out for the Special, priced at only £12.99! Now there's a twist!

Trainspotters Through History

A series in conversation with the World's Greatest Ever Trainspotters

9: Reserve Major "Wild Bill" Stealey

"What's that, bud? A what? Trainspotter? What's one o'those, pal? A person who writes down every train number he sees? Yeah, I guess I've done that. And they wear parkas? Hmm. Ah, Lady Penelope's butler, right? No? A coat? Oh, you mean like Army surplus stuff. Oh sure, I got lot's o'that, buddy. Okay, what else? They spend all their time in front of computers. Well, I guess I do that too. Actually, I'm more of a planespotter. I've got bits of my planes spotted all over the USA. Not that I crash a lot, I just make some pretty firm landings, that's all. What's that? You'd like to get out of my plane now? But we're a couple of thousand feet up . . . no that's not a parachute . . . hey, buddy (whoosh) it's my lunch! Never mind. Come back real soon when you get out of hospital. Now you've found your way, don't y'all be strangers, y'hear?"

YS/Leisure Genius Microcompo — WIN *SCRUPLES*®!

YSCOMPO

Yes, you remember *Scruples*®. don't you? That trendy board game with questions like: "You are told by your girlfriend that she is actually a fat, bearded Labour candidate called Dave. Do you vote for her?" and stuff like that. Well, if you win this super *YS* microcompo, you too can whip it out at parties *(Oo-er! Ed)* and argue with your best friends. The three lucky first prize winners get a copy of the fab board game, while another 10 runners up get a copy of *Scruples*® the computer game, and we really can't say fairer than that! All you've got to do is answer this simple *Scruples* question: Your nose suddenly turns into a giant carrot. Would you enter yourself for the Chelsea Flower Show?

a) Yes b) No c) Perhaps, but only if there was money in it.

Send your entries to: The I Haven't Got Any Scruples So Send Me One Compo, Your Sinclair, 14 Rathbone Place, London, W1P 1DE.

Gremlin's Ian Stewart and stand-up Konix Wyn Holloway (seen here in petulant mood enjoying a quiet waggle together at the PCW Show) have just signed a deal which means that if you buy a Konix Speed King joystick now, you get it for £11.99 (a whole pound off!) plus a copy of Gremlin's *Thing Bounces Back*. Let's turn the sound up and listen in on what they're saying.

"I must say, Wyn, this feels nice."

"I agree, Ian, but put that hospitality girl down and tell me what you think of the joystick . . ."

Oo-er!

A *YS*/GILSOFT SUPERSAVER

SAVE £3 ON *PAWS*!

Yes sir, a once in a lifetime offer. Exclusive to *Your Sinclair*, we can offer you, because you deserve it, £3 off the normal retail price of £22.95 for *The Professional Adventure Writer* by Gilsoft. In other words, you get this powerful adventure writing system for just £19.95, and for the hard of thinking, that's a little under 20 thin pounds! Wow! Just fill in the coupon and send it, with a cheque or PO made out to Gilsoft International Ltd., to: *AWS* Special Offer, Gilsoft International Ltd., 2 Park Crescent, Barry, South Glamorgan, CF6 8HD.

Please let me take advantage of you, I mean your special offer. Send my copy of *PAWS* to:

Name . . . . . .

Address . . . . . .

. . . . . .

. . . . . **Postcode** . . . . . .

MADBALLS

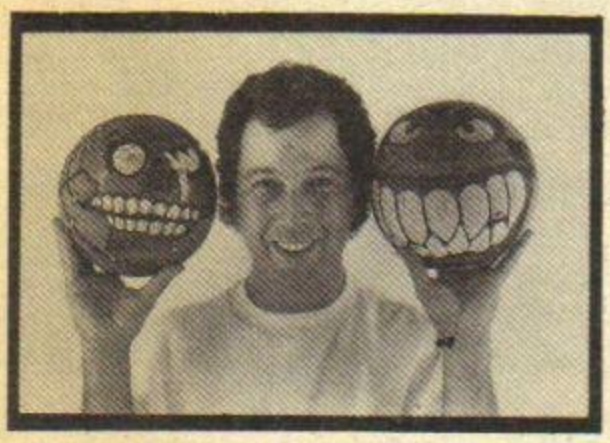

Madballs! Madballs! Madballs! How many times can you say this word? Well, in real life, not many, but if it's an ad for *Madballs* you can say it as much as you like. Pictured here is Ocean's Gary "Gazza" Bracey celebrating the programming of *Madballs* as a computer game, with what looks like a couple of the programmers. We think Gazza is the one on the left . . . or is it the middle? Anyway, look out for *Madballs*, the game.

Tizers

- It seems Ocean are well on the way to having all their new releases on the new +3 disc format, and rumours of Rainbird adventures Level 9 and Magnetic Scrolls going into disc on the Speccy are rife. But more importantly, budget kings Mastertronic are making a strong commitment to the +3 with three new compilations on disc: *+3 Sports*, with *Strike, Bump Set Spike* and *Speed King 2*, an amazing *+3 Arcade* containing *Motos, Bosconian* and *Angle Ball* and finally *+3 Hits* with *Feud, Amaurote* and *Hyperbow 1*. The most amazing bit is these games will be available for just £9.99!

- It's musical chairs in the software industry, it appears, with Durell being unceremoniously swallowed by Elite, and Hewson handing over its marketing to Gremlin Graphics, and two of its top programmers to Firebird, namely Steve Turner and Andrew Braybrook.

- Microprose and Cascade Games have locked horns over their releases *Pirates* (Microprose) and *Pirates Of The Barbary Coast* (Cascade). The games are reputed to be not that similar, but goodness, the advertising pictures use the same typefaces and similar artwork. It's easy to mistake them for the same "first pirate simulation", and we very nearly did. But Cascade state that they have an "answer for each and every allegation made by Microprose, and a writ will be issued in the near future". The case continues.

- Virgin Games have announced three blockbusting new licences for the Spectrum: *Scruples* ® (see Future Shocks), *Action Force* ™ and games based on the Armada Books' role playing gamebooks, *Duel Master*, written by the originators of the *Way Of The Tiger* gamebooks, Jamie Thomson and Mark Smith. All should be out pre-Santa.

- Hello, what's this? Yes, another new company masterminded by ex-Beyond, ex-Starlight boss Francis Lee (*Always preferred Mike Summerbee meself — Fitba' Ed*). "More than just a software label, Destiny will be producing a complete entertainment package." (In other words, it's a software label.) Titles include *Seven Minutes To Midnight, Veri* (from Cybadyne, who did *Xecutor*), *King* (by those ladies of St Brides) and *Blue Back* from Mike Singleton!

- Tons of titles from Ocean, including follow-ups to *Match Day* (wittily titled *Match Day II*), *Army Moves* (it's called *Navy Moves* this time around and places you in a submarine) and *Athena* (the sequel's otherwise known as *Psycho Soldier*). There's also the game of the fillum *Robocop*, which, as Bazzo Norman could tell you, has been a massive hyperhit in the US of A, and comes over here very soon. Watch out for reviews of both game and fillum in *YS*!

http://www.oldgamesitalia.net/
http://www.oldgamesitalia.net/

http://www.oldgamesitalia.net/

BOXERS MAIL OUT

FORMELY MUSIC BY MAIL — DECEMBER '87

P.O. BOX 1035, ENFIELD, MIDDLESEX,ENI IPG

XMAS EDITION

WE WOULD LIKE TO WISH EVERYBODY A MERRY XMAS AND A HAPPY NEW YEAR

SPECTRUM	
ALL OR NOTHING	1.65
ARCADE ACTION	1.65
ARMAGEDDON	1.65
BEAKEY & THE EGG SNATCHERS	1.65
BRAIN DAMAGE	1.65
BULLSEYE	1.65
CASEY JONES	1.65
CASINO ROYALE	1.65
CHEQUERED FLAG	1.65
CHESS	1.65
CHESS THE TURK	1.65
COMPUTER COOKBOOK (2tps)	1.65
CONFUSION	1.65
COSMIC DEBRIS	1.65
CYBER RATS	1.65
DIMENSION DESTRUCTORS	1.65
DODO	1.65
DOOMSDAY CASTLE	1.65
DRIVE IN	1.65
ENIGMA FORCE	1.65
EXTERMINATOR	1.65
F.A. FOOTBALL '87	1.65
FREEZ' BEES	1.65
GOLF	1.65
GREAT SPACE RACE	1.65
ICICLE WORKS	1.65
JOHNNY REB 2	1.65
KILLER KONG	1.65
KRAKATOA	1.65
MISSION IMPOSSIBLE	1.65
MONEY MANAGER	1.65
MOTHER SHIP	1.65
ON THE OCHE	1.65
ONE ON ONE	1.65

SPECTRUM	
ORBITER	1.65
PANZADROME	1.65
THE PYRAMID	1.65
PSI GAMES	1.65
RAPSCALLIKON	1.65
REALM OF IMPOSSIBILITY	1.65
ROAD RACERS	1.65
RUPERT	1.65
SAM SPADE	1.65
SCHIZOFRENIA	1.65
SLIPPERY SID	1.65
SNOOKER	1.65
TIME TUNNELS	1.65
TITANIC	1.65
VALKYRIE 17	1.65
VIDEO POOL	1.65
WORLD CUP FOOTBALL	1.65
BROAD STREET	2.99
CODE NAME MATT II	2.99
ENDURO	2.99
GROWING PAINS OF ADRIAN MOLE	2.99
HEADCOACH	***2.99***
HERO	2.99
PRESIDENT	***2.99***
PSYTRON	2.99
SKY RUNNER	2.99
SPLIT PERSONALITIES	2.99
TRANS-ATLANTIC BALLOON CHALLENGE	2.99

SPECTRUM	
TWISTER	2.99
VIEW TO A KILL	***2.99***
VIRGIN ATLANTIC CHALLENGE	2.99
WAR ON WANT	2.99
INTERNATIONAL KARATE	***2.99***
BOULDERDASH	***2.99***
BOULDERDASH	***2.99***
SUPERMAN	2.99
FOOTBALL MANAGER	***2.99***
THEY STOLE A MILLION	2.99
GREYFELL	2.99
DOGFIGHT 2	2.99
DEATHSCAPE	2.99
DEACTIVATORS	2.99
CHALLENGE OF THE GOBOTS	2.99
HYBRID	2.99
BRIDE OF FRANKENSTEIN	2.99
DEAD RINGER	2.99
MOUNTIE MICKS DEATHRIDE	2.99
TRIAXOS	2.99
KILLER RING	2.99
TUJAD	2.99
TOAD RUNNER	2.99
CAMELOT WARRIORS	2.99
ACE	***3.50***
AVENGER	3.50
BATTLE OF THE PLANETS	3.50
THE FORCE	3.50
FRIDAY THE 13TH	3.50

SPECTRUM	
FUTURE KNIGHT	***3.50***
GREAT ESCAPE	3.50
MIND SHADOW	3.50
NEXUS	3.50
OFF THE HOOK	3.50
PROHIBITION	3.50
RIVER RAID	3.50
SHADOW SKIMMER	3.50
SHERLOCK	3.50
STARFOX	3.50
THING BOUNCES BACK	3.50
THE YOUNG ONES	3.50
ZYNAPS	3.50
FRANKIE GOES HOLLYWOOD	3.75
PACMAN	3.75
PITFALL 2	3.75
SKY FOX	3.75
SPACE SHUTTLE	3.75
MAX HEADROOM	3.75
MICRO VALUE (6 GAMES)	3.75
BALLBLAZER	4.25
GHOSTBUSTERS	4.25
GO TO HELL	4.25
HACKER	4.25
THREE WEEKS IN PARADISE	4.25
TRAILBLAZER	4.25
CLUEDO	7.99
MONOPOLY	***7.99***
SCRABBLE	7.99
SCALEXTRIX	7.99
LEADERBOARD	7.99
PAPERBOY	7.99
GAUNTLET	7.99

ALL PRICES INCLIUDE V.A.T. AND DELIVERY WITHIN THE U.K.

ONLY 2.99 EACH

FOOTBALL MANAGER

ONLY 2.99 EACH

KILLER RING

ONLY 2.99 EACH

DEACTIVATORS

HOWARD THE DUCK

PLEASE PRINT YOUR NAME,ADDRESS,GAMES REQUIRED & FORMAT.ALLOW 21 DAYS FOR DELIVERY
EXPORT CUSTOMERS,PLEASE ADD £1.50 TO COVER POSTAGE.PAYMENT MUST BE IN STERLING

PLEASE MAKE CHEQUES/POSTAL ORDERS TO BOXERS MAIL OUT

http://www.oldgamesitalia.net/
http://www.oldgamesitalia.net/

http://www.oldgamesitalia.net/

·PREVIEW·PREVIEW·PREVIEW·

FUTURE SHOCKS

You want previews? Then plug back your lugholes, stitch back your eyelids and settle down with a nice cup of Ovaltine, 'cos we've got previews that'll rip out your intestines and sell them to a well known hamburger chain...! Read on, Macduff.

RAMPAGE

PREVIEW OF THE MONTH

Okay, funsters, we've got a real tough 'nana here, 'cos Activision's latest licence tie-up'll drive all living primates up the wall with excitement. You'll no doubt remember the Bally Midway game on which it's based — a rampaging climbabout that has you controlling three large hairy chaps who look not unlike King Kong, Godzilla and Wolfman, but almost certainly aren't, for pressing copyright reasons. This being a computer game though, your three hirsute chums don't just stop at New York, good Lord no. After munching the Big Apple, they move on to blow away Chicago and grow enormous moustaches in San Francisco, before moving on to another 82 cities. 82!! Are there 82 cities? Well, enough of this monkeying about, 'cos from the demo we've seen, *Rampage* looks reet chimpion. In fact before you go ape at these pitiful puns, we'd better finish by saying "It's gorilliant!" Oh, and £9.99.

"Zis could be ze end of zivilisation as ve know it..." Your three pals bear a striking resemblance to those favourite movie monsters, Godzilla (goo-rarr!), King Kong (ahh-ee-ahhh!), and Wolfman (grow!!), although why Wolfman is three storeys high is anybody's guess.

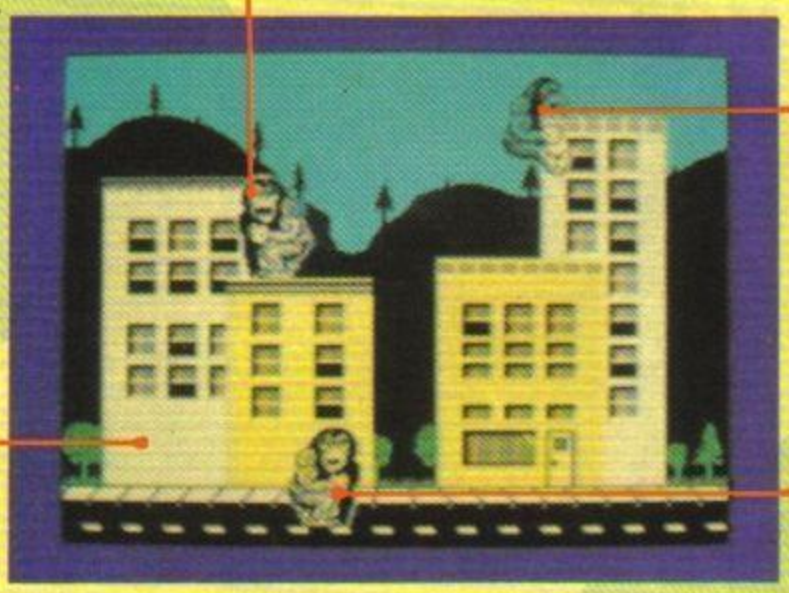

"Not quite, Professor..." The buildings, in most cases skyscrapers, are one of the main scoring points of the game. To score big, you have to nip up the side of the buildings and shake the beggars down. This is a particularly funny effect, and one of the best graphics in the game.

Climbing up buildings is what monsters do. Dunno why, but the fact remains. If you're a waiter in a fish restaurant, you serve fish and put your thumb in the soup. If you're a magazine editor, you beat writers around the ears with rolled up newspapers *(Watch it! Ed)* But if you're a movie monster, you climb up buildings, and break them down. Obvious, really.

If you didn't already have enough to do, you've got to try and rampage around the city with all these blimmin' choppers buzzing around your head. The helicopters circle the area, occasionally divebombing the monsters under your control and firing little black pixels at you. Yowch! I nearly dropped Fay Wray there, pack it up!

OUTCAST

More wizard wheezes, as the kindly local wiz finds himself kicked out of his village by the Forces of Evil (sounds like a good name for a pub, dunnit?). Stripped of all his powers, he's transformed into a hideous creature, scarcely human at all — oh, all right, it's the Ex-Ed. Wandering around the wastelands, he finds his powers begin to return, but what about his spells? Well, this is an arcade-adventure, so you'll hardly be surprised to find out that, by an astonishing coincidence, they have all been scattered around the place for the wiz to pick up. Now there's a thing. We've had a swift butchers at this newie from CRL, and there'll be a full review next month. But if you can't wait until then, *Outcast* is out now at £8.95.

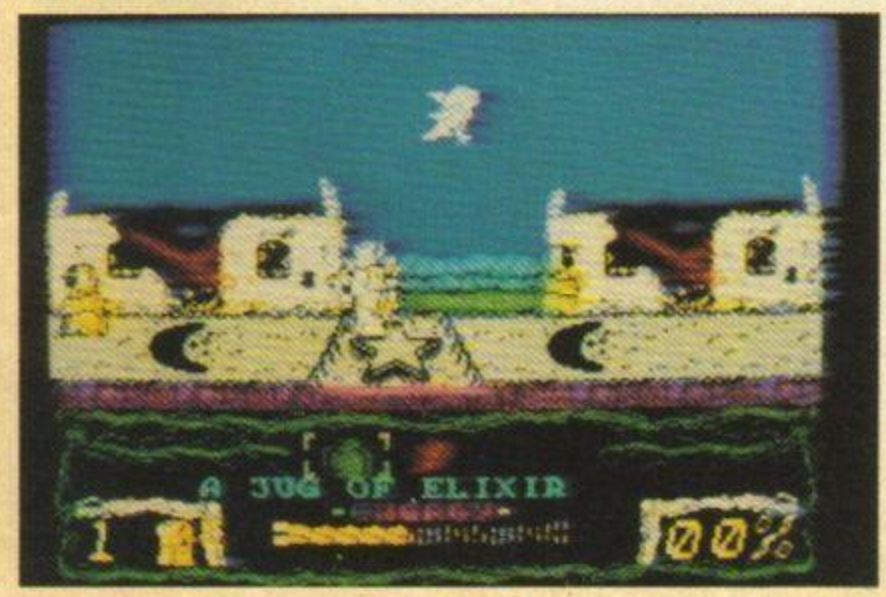

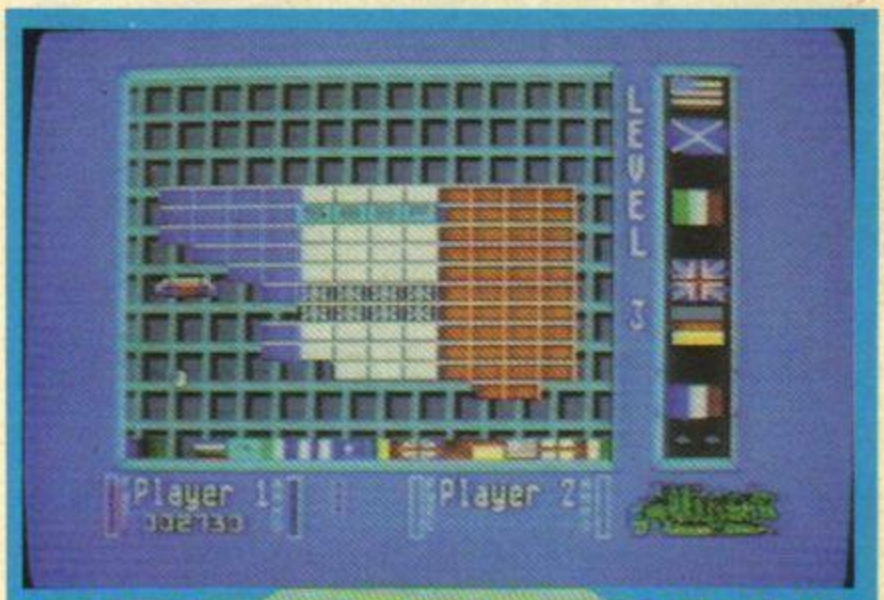

ADDICTABALL

"Doctor, doctor, I can't give it up. I can't cope anymore . . . I think I'm hooked." This game could be carrying a Government Health Warning when it comes out, it's so addictive. It's a space arcade game with bricks, bats and balls which you use to destroy scenery, all the while guarding your barrier and fighting off hordes of those small wibbly crawly things which seem to infest these pages from time to time. (*Pardon? Phil*) It will be out in October for £6.95. Alligata reckons you need razor sharp reflexes, intelligence and a sense of humour, so don't cut yourself or laugh your head off. (Bonk!)

http://www.oldgamesitalia.net/

http://www.oldgamesitalia.net/

http://www.oldgamesitalia.net/

FUTURE SHOCKS

DARK SCEPTRE

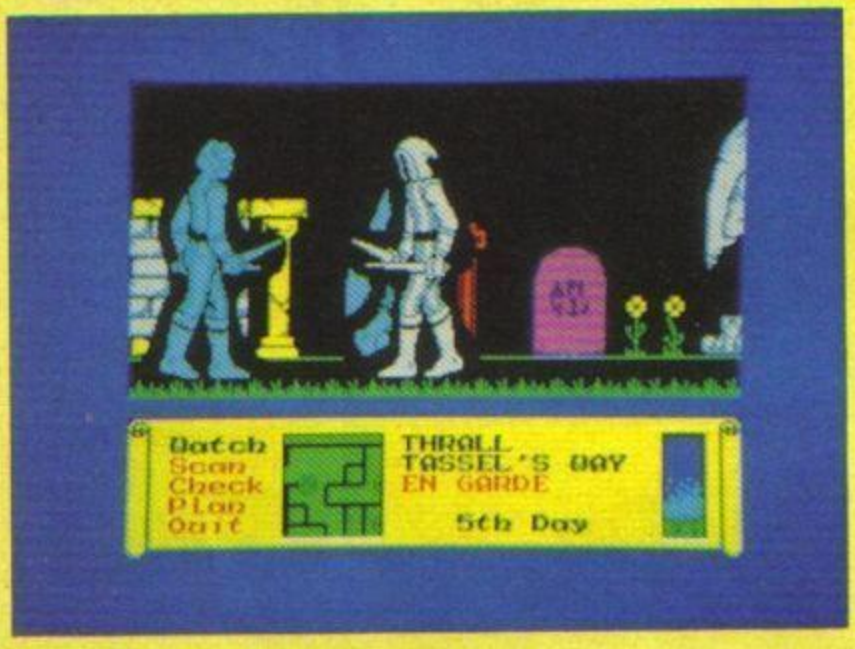

Lawdy lawdy, Mike Singleton's actually finished a game! *Dark Sceptre*'s been on the Firebird stocks for, ooh, about 8 billion years, give or take a millennium, and it could be said to have joined *Star Trek — The Wrath Of Maughan* on that company's Legendary No Shows List. But suddenly, like a hungry ferret, in it whooshes and onto the new release desk, complete, finished and raring to go. Well you could have knocked us down with a 210 bus (the driver tried last night). We'll be reviewing it in ludicrous detail for you next month, but for the time being suck on this: 64 characters, 4000 possible locations, loads of commands and options available to the player and a current best performance of 16 game days to complete the blighter. Hard? It's rigid. It'll cost £7.95, and should be out this month...

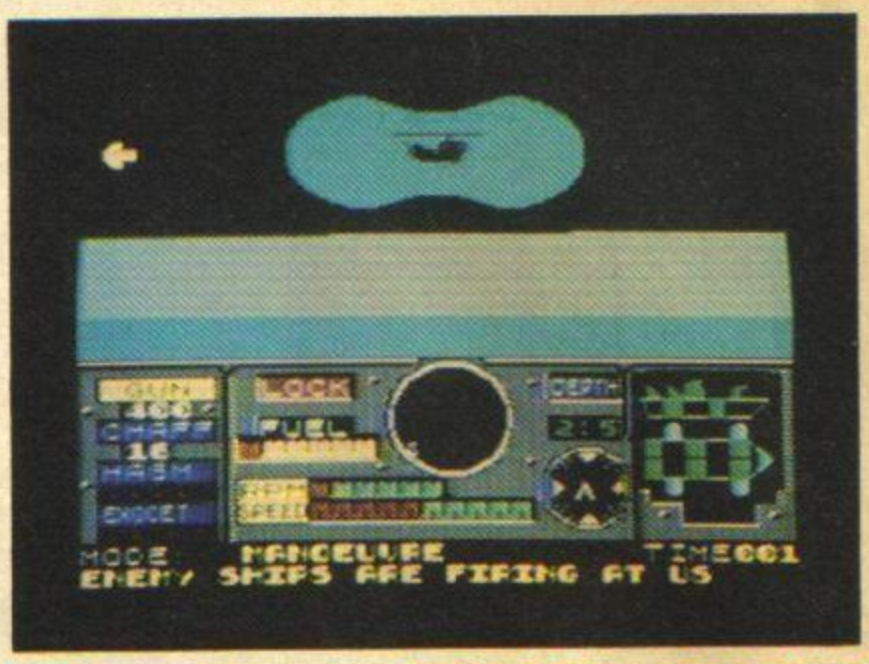

PHM PEGASUS

Wot? Well, according to Electronic Arts, whose whizzy new simulation this is, it stands for *Patrol Hydrofoil Missilecraft Simulation*. Well, quite. You may not have heard much of Electronic Arts — it's an American company, one of the biggest games producers over there, and now trying to edge into Yoorp (that's over here). And that includes one or two games for the UK's fave home computer, starting with this here *PHM* thingy. It's the latest bit of all right from Lucasfilm, a full-blooded naval simulation which puts you in charge of Pegasus, a hydrofoil that whiffles around the seas sinking things. Sounds a gas, eh? It's out in the winter, but there's no news of price as yet.

IQ

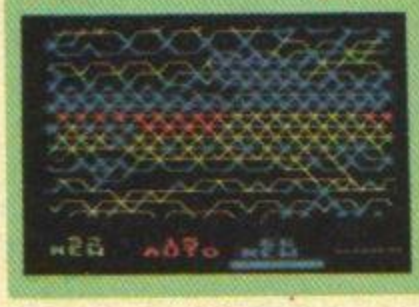

Well, personally speaking, of course, this is what we, incredibly brainy people call a piece of urinary emission. There being no-one in the office with an IQ much under 249012856000, we find it all desperately peasy, and fully expect to finish this new CRL zapper in 0.00000001 second, if not sooner. It's the sort of game with instructions that ask you "Is your humanity just the function of a random number generator?" Heavy! It's out soon, costs £8.95, takes up to four players, has "advanced American artificial intelligence techniques incorporated in computer adversaries" and comes in a nice plastic box. Yoho!

DEFLEKTOR

Yup, it's another game with a 'K' where you least expect it. *Deflektor*'s just one of Gremlin's eight billion releases for the autumn, a weird and wonderful puzzle which asks you to bounce your laser beam off a series of mirrors and guide it carefully to the home receiver. This needs an awful lot of brain work, sussing out the angles of the mirrors and wiping out your slide rule (oo-er). There are also walls to bounce off and lenses that deflect the beam. It all looks pretty tricky, and it should keep you busy — there are 60 levels to mess about with! Cool Out at the beginning of December, *Deflektor'll* cost you a penny under eight quid.

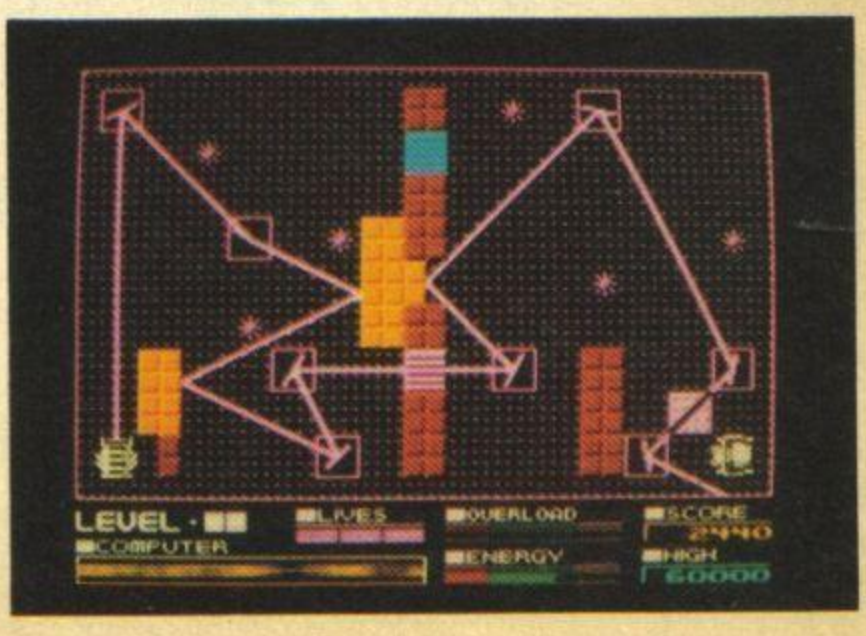

http://www.oldgamesitalia.net/

http://www.oldgamesitalia.net/

http://www.oldgamesitalia.net/

FUTURE SHOCKS

THUNDERCATS

Elite finally wakes up after its year off (unless you count *Battleships*, which we certainly did — more fool us!) with this thundering good thunk 'n' thwack fantasy arcade game, which came in too late to get a proper review. Still, here's a game that finally does something for the poor old 128 — okay, so it takes a week to load, but for your trouble you'll get loads of fizzy digitised pics and a great Rob Hubbard soundtrack. And the good news is that it'll be on the +3 as well. So what's it all about? Well, during a raid by the Moleman, agents of the evil Mumm-Ra have entered the Cat's Lair and stolen the eye of Thundera, and... ah, what the hell, it's a scrolling fighting game, with great sound effects and sparkling graphics. Out this month at £7.95.

MASK II

Well blow us down! It took us long enough to load up the first *MASK*, and before you can say Matt Trakker™, here's the next instalment of One Cartoon's Heroic Attempt To Take Over The World. From this angle the game looks not unlike *Army Moves*, and like the Imagine epic, it's a game of two halves, Brian. First you have to choose your team and vehicles, then there are the four missions to complete. Sounds pretty cerebral to us, but Gremlin assures us that there's loads of violence too — hooray! It should be out about now, at £7.99.

A QUESTION OF SCRUPLES

If you haven't already, go and enter our spiffy *Frontlines* compo — you could win the board game itself or one of ten computer versions of the thang. 'Cos Leisure Genius is adding to its board game roster this autumn with a Speccy version of the hippest game on two legs, the only after-dinner entertainment that's guaranteed to end in bloodshed. The price is £9.95, the release date is now-ish, and your nearest hospital's phone number is... hoy! stop that! That vase was a present from my Auntie! CRASH! OOF! WOMPFF!

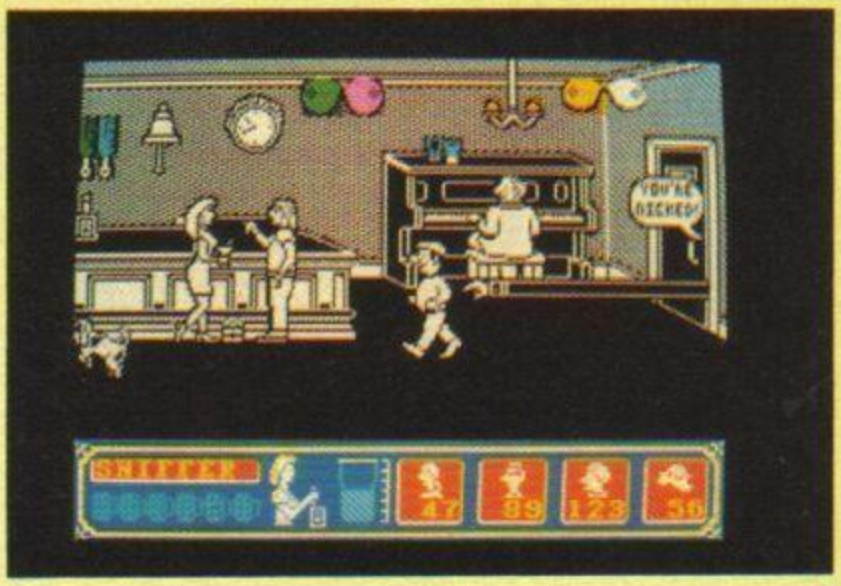

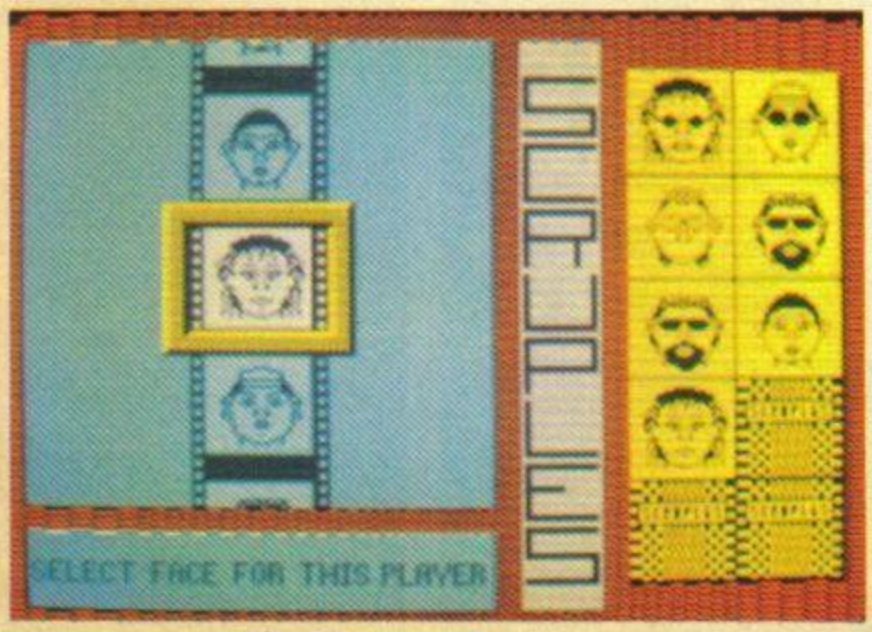

GAMES COMPENDIUM

Weird city here, bozos. *Games Compendium* (another from Gremlin's compendious schedule of releases) threatens to be what you might describe as terminally wacky. Is this a good thing or not? Well, moving right along now, we read that GC is hosted by the Wink family, father Tiddly and his wife Mavis. Four players can compete by playing either one of the little Winks, the baby or the Wink dog. Fortunately all the dull old compendium games — ludo, snakes & ladders, bingo (bingo?) — have been jollied up, so from what we see you'd have to be a complete Winker not to go for it. Price: £7.99. Availability: Er, now-ish.

http://www.oldgamesitalia.net/
http://www.oldgamesitalia.net/

http://www.oldgamesitalia.net/

FUTURE SHOCKS

STAR WARS

A long, long time ago in a software company far, far away — well, it was Domark actually, and they were in a bank far, far away depositing the vast piles of MONEY they made on *The Living Daylights* (ptuil) — things suddenly got a bit wriggly when an enormous masked chap in a black cape dropped in one day.

"Several transmissions were beamed to this ship by rebel spies. I want to know what happened to the plans they sent you."

"Wot?" said Dom and Mark, straightening out their company bowties.

"She may yet be of some use to us".

"Quick, call 999."

"I have you now." He then sliced through the Domarksters with his light sabre. Pity really, 'cos up until then they'd been planning to release *Star Wars* — The arcade game on the Speccy. It was going to cost £9.95 and appear this month, and from the preview glance we got, it was going to be fab. Still, there you are.

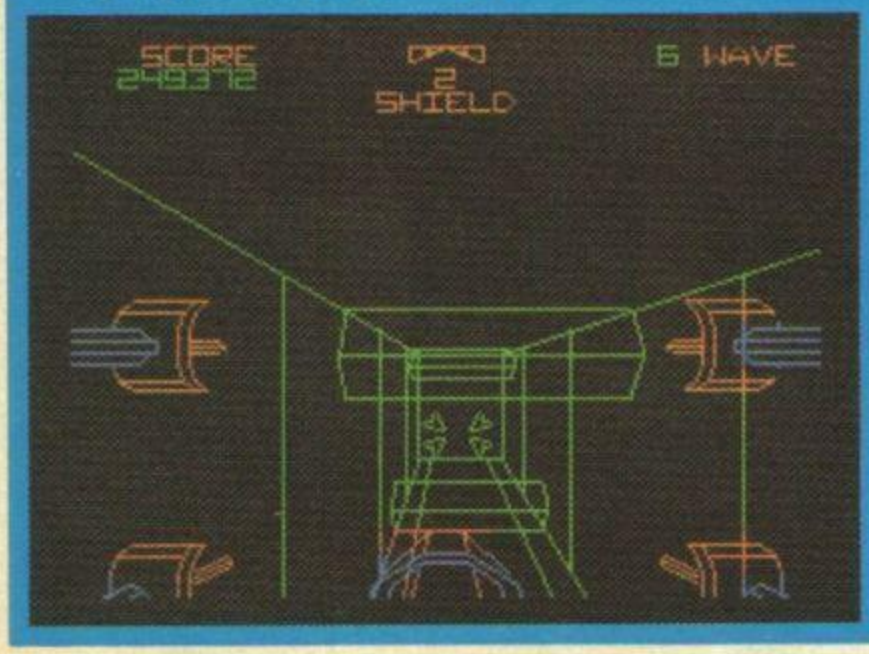

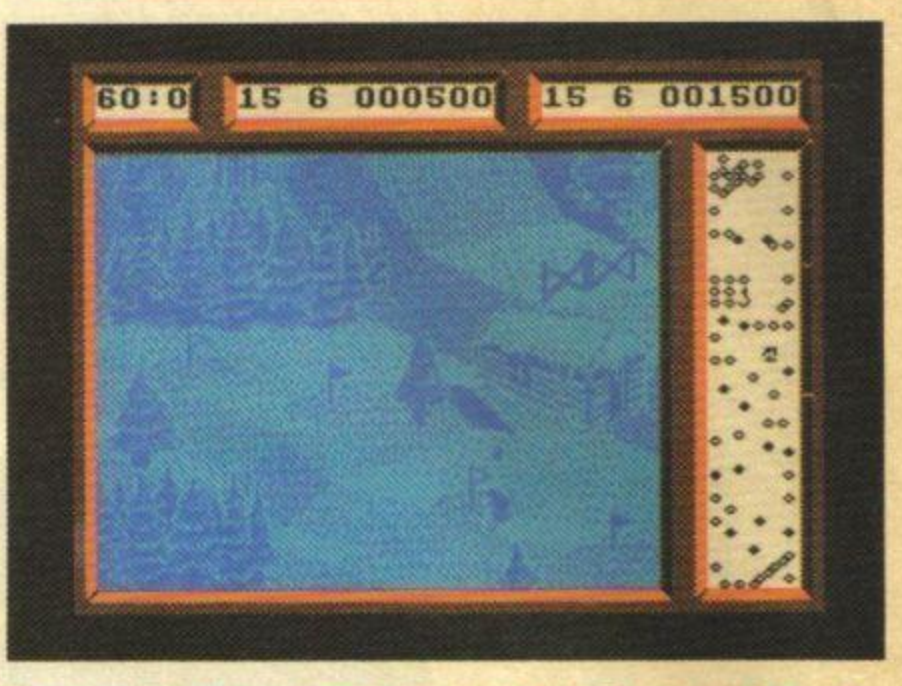

PROFESSIONAL SIMULATOR

Bombabomb, da da da, da da dadadada da, bombabomb, da da da, da da dadada da, and welcome to *Ski Sunday*. We're here in Ausgehimmlergesellschaftoberstürmbannführer in the Austrian Alps, with Heinrich Ribbentrop passing the Grand Tortoise Turn on the downhill course on Leg 54 of the 1987/1988 season. And he's crashed!!!! Looks nasty... I think I can just make out his leg there on the left... and his arm there on the right... but now it's plucky Adrian Bim, the British champion, and so far he's had a very successful season, turning up for every race so far. And after his 87th place last week at the Italian resort of Bookimdanno, this could be the most successful season for the UK since Adrian's older brother, Sebastian Bim, edged into the Top 50 in the Trans-African Cross Country Ski Championship in 1975. Not that this has a lot to do with Code Masters' latest, *Professional Ski Simulator*, which is out now at £1.99. And here's the big Swede Bengt Corkscrew passing the Aardvark Turn at 80 mph...

3D GAME MAKER

Go on, you've heard this one before. It's the way we tell 'em. But seriously, missis, CRL's long awaited (i.e. much delayed) Build-Your-Own-Knightlore-Game utility has finally appeared — even to the extent that we've got one here in front of us as we write (if you get our drift). The magic Snouty will be frootling around in its underparts in the next issue, but for now here's a brisk screenshot just to show you what it's all about. The package includes a graphic designer and a rooms/map generator, all on two whizzy tapes and for just £8.95! Good show, wot?

... AND NEXT MONTH

Help! Help! I've been stuck in this small box in the bottom right hand corner and I've got terrible claustrophobia! These strange people keep plunging red hot pokers into my tenderest particles and insisting I tell you about the amazing games they hope to have next month, like *Frankenstein* (CRL), *Nigel Mansell's Grand Prix* (Martech), *Where Time Stood Still* (Ocean) and *Starship* (Palace), not to mention *Rygar* and *720°* from US Gold, but I won't give in, not even if they... no... no... not the... no... don't... AAAAARRRRRGGGHHHH!

http://www.oldgamesitalia.net/
http://www.oldgamesitalia.net/

http://www.oldgamesitalia.net/

FLOPPY DISCOUNTS.

If you're used to floppy discs with stiff prices, we have good news. Amstrad now sell 3" compact floppy discs for £2.99.

They're suitable for the Amstrad CPC 6128, PCW 8256, PCW 8512 and the new PCW 9512 and all other computers that have 3" disc drives.

Each disc carries up to 360K of data (on the 8512 and the 9512 this doubles to 720K).

Available through: Allders, Comet, Currys, Dixons, Eltec, Farnell, First Software, Laskys, John Lewis, Norbain, Office International, O.S.T.A., Ryman, Northamber, P&P, Sandhurst, Wildings, and Hugh Symons.

Price correct at 1.9.87 but may change wi

AMSTRAD

Amstrad plc., PO Box 462, Brentwood, Essex CM14 4EF.

http://www.oldgamesitalia.net/
http://www.oldgamesitalia.net/

http://www.oldgamesitalia.net/

Letters

WRITE TO THE ED, *YS*, 14 RATHBONE PLACE, LONDON W1P 1DE

Star letter winners receive their three fave games! All letters win a YS badge.

EAR BENDER

I am writing to thank you for putting a variety of cheese, fish and other green articles in your pages, upon my request in a previous letter. I take back my accusations that the *YS* team are a very odd selection of staff, and go further to praise you on the latest game on the front cover. *Batty* is a great game, one which I'd have thought would have sold as a game on the streets as it's so professional. Personally I have got to level five and then got totally stuck.

Anyway, enough of this wittering on, as it's time to go to the medical centre to have my ears surgically removed.

Alan "I can't hear anything because I have just had my ears surgically removed" Lowles
Barnard Castle, Co Durham

I agree Batty *is brilliant and could easily have sold as a full price game in the shops. Hope you like this month's game,* Play For Your Life *as much!* **Ed**

PINK DIVINITY

I was feeding my latest copy of *YS* to my gerbil today, when he pointed out Mark Owen's letter which claimed that you are really Mary Smith from *EastEnders*. However, my gerbil told me this is totally wrong. He says you are really Magenta de Vine (scrummy yummy) from *Network 7*. Here's the proof:
a) You look like her (in gerbilvision at least).
b) If you take the letters t, e, a, m, a and g (which is your mag in gerbil-ese), plus of course n, and you can spell 'Magenta'.
Just add a pinch of salt and what my gerbil thinks of you, and you get 'Magenta de Vine'! Beat that!

Alan Singfield (and gerbil)
St Helen's, Merseyside

You've only got to look at two pictures of us to see I look nothing like Magenta and the connection between our names is pretty spurious to say the least! By the same token you could say I looked like Marjorie Proops. 'Cos if you take five letters from her name... m, a, r, e, s and add the letters t, e, u, g, h, n and two a's, you get my name, Teresa Maughan. Blimey it's a strange old world. **Ed**

Teresa Maughan

Magenta de Vine

UNDER PARR

I'm writing to express my concern about the review of *F-15 Strike Eagle* in the August issue. In my opinion *F-15* is a very accurate conversion. I agree the graphics aren't spectacular, but the simulation is very realistic.

The reviewer writes "Gameplay is slow, and several times I found myself diving towards the ground, unable to pull up." This is probably because he didn't read the manual and learn how to control the aircraft. The game is certainly not slow, unless you pay no attention to the instruments and don't try completing any of the missions. There are plenty of things to do — make sure you don't nosedive is one of them.

If the reviewer finds himself in a steep dive, then I suggest he goes to 55 percent power, activates speed brakes and pulls back and left (or right) on the joystick. When the aircraft comes out of its 'gross height excursion' (nose dive) then full power should be applied and the plane will level out.

I certainly think *F-15* should have been 8 or 9 overall. Apart from that, I agree with many of your reviews.

Ben Parr
Gerrards Cross, Bucks

PS *Program Pitstop* is an excellent idea. Well done.

Every reviewer can only express his or her own opinion so inevitably there will be times when somebody doesn't agree. I take your point about F-15 and I'm glad you like it. We do try our best to give every game a fair review but if you don't agree by all means write to tell us. **Marcus**

ON THE Y FRONT

Having practically finished reading your great magazine, I came to *YS* Superstore. Fancy that T-shirt with the YS logo splashed over the front, I thought to myself. But where were the matching pair of boxer shorts? Surely it would be a good idea to make some — bet they'd be a real hit. And before the insults begin, I should make it clear that I don't undress in laundrettes. But with the T-shirt and boxers from *YS* I'd be giving you some good, free advertising.

One more thing: as I patented the idea (would 'thought of' be better?), how about a free pair? I'll send off for the T-shirt myself, straight away, when I find the money.

David Brownhill
Cannock, Staffs

It's funny you should mention boxer shorts (well, I've always found them amusing) but I've been thinking about them for a while now — making some Your Sinclair *ones I mean. What does everyone else reckon — would you be seen dead in a pair? And just to set the ball rolling, check out our top ten boxer short patterns in* Street Life. **Ed**

TAKE STOCK

Please Say if you are not Perfectly Satisfied with my Pleasant Script which is Painstakingly Scribbled on Personal Stationery. People Say I'm Perfectly Sensible but I'm Pretty Sick of Phil South using my initials on his letters.

Phillip Stocks
Watford, Herts

Perhaps Signing his Personal Scribblings Phil South is Purely Senseless but Proving Such a Piddling Sin Puts Strain on Peabrained Staff and makes Phil Seem like Priaprismic Sloth. In other words it's just a coincidence and Phil says he's sorry. **Ed**

DOODLEBUGS

This month's cartoon was drawn by Glen O'Hara from Shepperton, Middlesex. Good innit? *(No! Ed)*

T'ZER

Keep on doodling — it's a doddle! Send your cartoons to Doodlebugs, YS, 14 Rathbone Place, London W1P 1DE. There's a prize of a new game for each cartoon printed.

http://www.oldgamesitalia.net/

http://www.oldgamesitalia.net/

http://www.oldgamesitalia.net/

Letters

WORRA BERK — MAN

After months of reading your mag I have come to the conclusion that one reviewer stands way above the rest. He is Marcus Berkmann. If he gives a game nine out of ten, buy it! His review of *Into The Eagle's Nest* started this run of great reviews: *Arkanoid, Head Over Heels, Wolfan* and *Hydrofool* to name but a few of them. One review has ruined his great reputation, the review of *The Living Daylights*. Okay the graphics aren't very good but only because of the colour clash. The game is one of the most addictive I've played. So keep up the good reviews.
Brian Sharp
Macclesfield, Cheshire

How did you know Marcus was seven foot five inches tall? **Ed**

POSTMAN PRAT

Phearghgargle argh rumble grumble ick nearh leargh ach ugh groan hurh slurp ack tromble yeargh sign.
The Heavy Breather
A Phone Box In Ludlow
PS Sorry I couldn't phone as I didn't have a 10p.
You don't fool me. I know who you are. Only someone who works for British Telecom wouldn't have 10p to make a phone call so you've got to be from Firebird. But I won't embarrass you, Tom Watson, by mentioning any names. Haven't you got anything better to do than write obscene letters? (Like writing obscene press releases.) **Ed**

SMALL PRINT

If you print this letter I'll send you a badge
Sean (B*st*rd) McEvoy
Well, thanks very much. **Ed**

I hope you do not mind my mistakes. I'm not an Englishman!
Jann Romer, Zürich, Switzerland
I s'pose you're some big Swiss cheese! **Ed**

Please could you send me a 10 x 5 *Athena* poster, but put T'zer in place of the incredibly muscly lady.
Roy Pittendrigh, Morpeth
It would have to be 100 x 50 to fit T'zer in. **Marcus**

Is the *YS* team sex mad? Or is it just the readers?
Staple Flux the Grog
Wahay! Oo-er! Cor! Wollop! No, just the readers! **Ed**

TRAINSPOTTER AWARD

FORGET ME NOT

I claim my Trainspotter Award because you forgot to publish my letter in the June issue of *Your Sinclair.*
Robert Wilkins
Llangunor, Carmarthen

How remiss of us. You're quite right we did forget to print your letter so you're now the proud owner of a Trainspotter Award, though we'll probably forget to send it. **Ed**

CLAP TRAP

I claim to be a world class Trainspotter. In the October issue I was reading Screenshots when I found in the *YS* Clapometer on *Championship Basketball* "Graphics 7, Playability 8, Value for Money 7, Addicteness 8" Addicteness! Who can't smell, I mean spell, eh? Well whoever it was, I advise them to go *Back To Skool!*
Scott Brennan
Whitefield, Dundee

Whoops! Well spotted we wondered when somebody would notice that. Quite good for a deliberate error doncha think? **Ed**

BASKET CASE

I've just received the September issue of *Your Sinclair,* and after carefully analysing the contents page, (I don't know why I didn't just read it) I found to my complete and utter HORROR that a certain, eagerly awaited review had been mercilessly omitted. The review in question was that of *Basket Master* by Imagine. So where is it?
John Forth
Wisbech, Cambs
Where indeed? Unfortunately we couldn't put the review in, due to circumstances beyond our control, in other words, the game has been delayed until December and it's not our fault it wasn't in the issue as promised. Anyway if you'd read the small print you'd know we did say 'barring acts of God, like Castle Rathbone getting demolished, the Ed being run over by a No. 37 bus or Phil running out of sandwiches: Okay I'll come clean — Basket Master wasn't in the issue 'cos Phil ran out of sandwiches. **Ed**

GREAT BALLS OF FIRE!

Ehehehehe bruuummmm *Road Blazer* wow what an arcade machine. Put your foot down and watch it burn the rear wheels, zoom off and blast the cars. Try to catch the the extra weapon on the roof and drive through green balls for fuel but beware of limousines, they won't blow up. Wow for just 30p.
Matthew Oakley
Darlington, Co Durham

Do what, John? Are you sure you've written to the right magazine? Maybe you meant to send it to Gardener's Weekly. **Ed**

WORRA DYLAN

Here's a poem written in my native tongue, dedicated to you.

Ta an gaoth ag screadagh tri mo poll,
Gan stop, gan stad.
Ta do bhrollach cosuil le dromaill mor.
Ta do chose cosuil le bad.

B'fheidir nach bhfuli tu mhaighdean,
Ach ba mhaith liom tu a leagann.
Ciontaigh me me fein,
Nuair a bhfuil tu i mo aigeann.

Roughly translated, this poem praises your beauty, and it ends in a suicide attempt because of the writer's unrequited love.
Ciontaigh O Cialla
Carryblusk, Co Cork

Cor blimey worra rhyme
'Cos it's in your native tongue
To end it all, is a crime
So to you software I will bung...
Roughly translated, this poem in my native tongue, says you're the Star Letter winner. **Ed**

STAR LETTER

DESERT ISLAND DISKS

This month's castaway, noshing on nettle roots and coconut milk, is **Glen O'Hara** from Shepperton in Middlesex — who by a weird coincidence, was also the funster who supplied us with that evilly accurate T'zer pic elsewhere on this page. Talented feller, huh?

Heavy On The Magick/Gargoyle
I'd have to keep me mouth clean, wouldn't I? I'd gargoyle with this! Sheer brilliance from Roy and Greg.

Knight Tyme/MAD
U lurve that sprite — strut that funky stuff yeah! Brilliant graphical adventure with cool graphics.

Stormbringer/MAD
How much is ol' David Jones paying me? Megacool (but complicated) game which I still haven't finished. Arrggh!

Head Over Heels/Ocean
Probably the best game ever to hit the dear old Speccy (solution for Egyptus, anyone?) but I think it's biased against Heels — he always gets the bad bits!

Barbarian/Palace
Splat! Hey, look at this poster! Wayhay! The best combat game ever.

Chuckie Egg II/A 'n' F
Bear dung up against today's games, I know. But I love it as the best platform game ever — and who could survive without a JSW clone?

Daley Thompson's Supertest 128/Ocean
Give me something to look forward to, wouldn't it? I could build a multi-storey car park and an indoor sports centre while it was loading!

Nemesis The Warlock/Martech
Brill graphics and playability — a Martech winner!

What are your eight fave games? Write to Desert Island Disks and tell us. You could win a badge and three brand new games! Whoopee!

KINDLY LEAVE THE STAGE...

This month's crap jokes come from **David Marr** of Blackley and **Lorraine Makepiece** from Thornbury. I say I say I say...

Knock knock! Who's there? Cornflakes! Cornflakes who? I'll tell you next month 'cos it's a cereal!

How do you circumcise a whale?
Send down four skin divers!

Have you got an abysmal gag that you want the world to hear? Then send it to Kindly Leave The Stage, *YS*, 14 Rathbone Place, London W1P 1DE. There's a glistening enamel *YS* badge for every one printed!

http://www.oldgamesitalia.net/
http://www.oldgamesitalia.net/

http://www.oldgamesitalia.net/

ROMANTIC ROBOT present

MULTIPRINT™

AT LAST: THE MOST VERSATILE AND YET EASIEST TO USE SPECTRUM PRINTER INTERFACE

39.95 or 44.95 with through bus

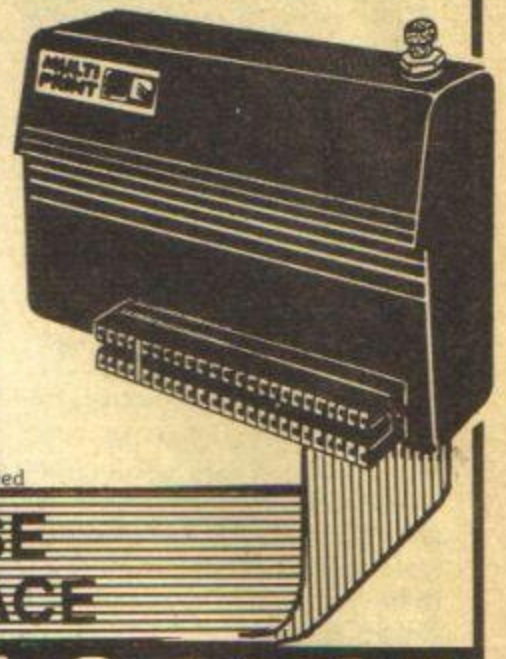

FULLY compatible with Spectrum (+), Spectrum 128, Spectrum 2+ – 128K & 48K and with add-ons like Interface 1, Opus Discovery, VTX 5000, etc.

INSTANTLY usable – has EVERYTHING you will ever need in its 8K ROM and 8K RAM

FREEZE button – to activate MULTIPRINT anytime – STOP any program, LLIST it, SAVE or COPY screens, use built-in MULTI-TOOLKIT, (re)set MULTIPRINT, LPRINT, etc.

A JOY to use – MENU-DRIVEN with screen prompts, one-touch commands, error-trapped, etc.

FULLY PROGRAMMABLE – line feed, width & spacing, margins, various COPY types (text, hi-res, shaded) and sizes (whole or parts, standard or large), tokens – all can be instantly set AND programmed in BASIC

With 8K RAM EXTENSION (for m/code or data) + built-in MULTI-TOOLKIT + 1.2m printer cable

Compatible with GENIE disassembler ★ Optional through bus to connect other peripherals ★ Fully guaranteed

THE ULTIMATE MULTI-PURPOSE CENTRONICS PRINTER INTERFACE

multiface 3 NOW AVAILABLE at £44.95 EXCLUSIVELY FOR SPECTRUM +3

PROBLEM: HOW DO I PUT ALL OF MY SOFTWARE ONTO TAPE, CARTRIDGE, DISK OR WAFER ?

SOLUTION: WITH THE multiface !

Load ANY program as usual, stop it at ANY point and SAVE it – it works EVERY time, it is fully automatic, idiot-proof, just sit and watch....

Menu-driven with prompts and one-touch commands: 1) Push button 2) Select function: exit/return/save/tool/print/jump 3) Input name 4) Save program or screen to tape/microdrive/wafadrive/Discovery. Special versions also for Disciple, Beta, Kempston (please specify!).

Needs NO extra software, takes NO part of SPECTRUM RAM – has ALL in its own 8K ROM & 8K RAM

Extremely simply to use, friendly, 100% reliable, fully error-trapped, guaranteed – PURE MAGIC

Most powerful & efficient compressing for fast re-loading and taking minimal room when SAVING

Built-in MULTI-TOOLKIT with extensive facilities to study/modify/develop programs. Essential for hackers.

Through extension bus ★ Programs saved with MULTIFACE run on their own (except hyper tape back-ups)

MULTIFACE has two versions: ONE or 128. Both SAVE to TAPE, MICRODRIVE and DISCOVERY but

multiface one

Saves also to WAFADRIVE, BETA and KEMPSTON
Works on any Spectrum but in 48K mode only
Has a built-in Joystick Interface (Kempston)

multiface 128

Saves also to DISCIPLE + tape at hyper speed
Works on any Spectrum – 48K and 128K
Formats microdrive cartridges to 100+K

multiface EVERY SPECTRUM OWNER SHOULD HAVE ONE

GENIE

Applied magic for the Spectrum hackers:

A unique combination of hardware and software that can disassemble ANY program at ANY point.

Just install GENIE into MULTIFACE or MULTIPRINT 8K RAM extension, load ANY program, RUN it, STOP it when you wish and let GENIE disassemble it – it is SO simple...

GENIE can also DUMP to printer, SEARCH and FIND text, op-codes, etc., VIEW and ALTER contents of memory or Z80 registers, etc. Simple to use, ingenious, educational. Essential for any m/code user – solid gold for hackers.

MUSIC TYPEWRITER

Complete music system: write, edit, play, store and print music with REAL NOTATION. Sheet music print-outs, great fun, ideal educational tool – superb value for money.

TRANS-EXPRESS

The software way of transferring Spectrum programs.
4 utilities for Microdrive, 2 for Wafadrive, 2 for Discovery.
Vital for disc/cartridge maintenance. Ask for details.

Wriggler

Unique maze/arcade/adventure mixture. A CRASH SMASH.

Also available: the VIDEOFACE digitizer – put your favourite pictures from a VIDEO CAMERA or RECORDER onto your SPECTRUM ! Options to SAVE, PRINT, animate etc. HI-TECH FUN at its best.

I enclose a cheque/PO for £..... (UK & Europe please add £1 overseas £2)

or debit my [Access] [Visa] No [ ]

Name ..... Card expiry.....

Address.....

Please send

MULTIPRINT	£39.95☐	MULTIFACE ONE	£39.95☐
w/through port	£44.95☐	MULTIFACE 128	£44.95☐
GENIE GENIE128	£ 9.95☐	MULTIFACE 3	£44.95☐
MUSIC TYPEWRITER	£ 7.95☐	VIDEO DIGITIZER	£69.00☐
		WRIGGLER	£ 2.95☐

TRANS-EXPRESS cartridge ☐ disk ☐ wafer ☐ £ 9.95 ea

ROMANTIC ROBOT UK LTD 15 Hayland Close London NW9 0LH ☎ 24 hrs [Access] [Visa] 01-200 8870 YS

http://www.oldgamesitalia.net/

http://www.oldgamesitalia.net/

http://www.oldgamesitalia.net/

READ ALL ABOUT YOUR EXCLUSIVE IMAGINE GAME — IT'S A WAY OF LIFE!

PLAY FOR YOUR LIFE

We've run you ragged with *Road Race*, put your brain in the blender with *Batty*, now we're going to make you play for your life in our exclusive Imagine game, only with *Your Sinclair!*

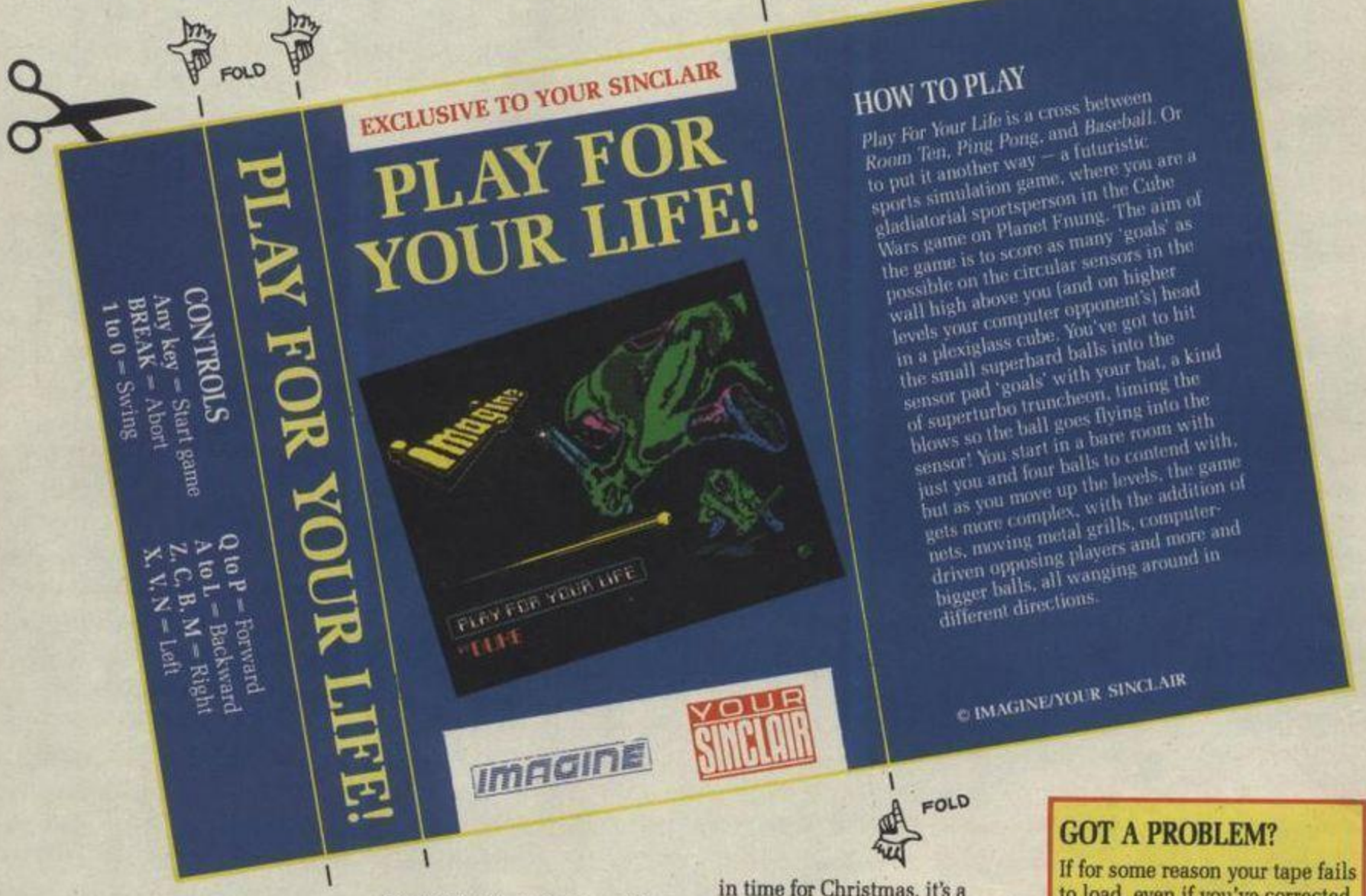

Indeedy doodie! We've done it again. Another full price game on the cover of *Your Sinclair*, just for you. How can we continue to bring you so much entertainment? 'Cos we're completely skill, that's how! And it is complete, too, with more levels than a spiral car park and easier to fit in your front room too. None of this fledgling demo nonsense, we give you a fully fledged game that you can play for the rest of your life... if not longer. So if you're just standing in WH Smiths reading this, make like a cold cure and don't waste a second! Nip over to the cash desk and buy it, 'cos we guarantee you won't regret it. And believe us when we say that if you get any sleep in the next few weeks, you're not playing it right. It's fast, addictive and brilliant fun. Of course, the best bit about all this is this megagame won't be on sale anywhere else, so if you want to get ahead, get *Play For Your Life*.

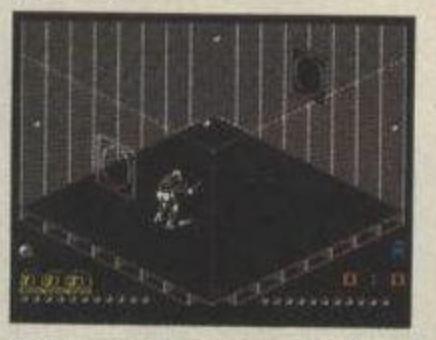

As the game begins, you're faced with the empty court and four balls hovering in the corners of the room. The main tactic here is patience, waiting until the balls detach themselves from the wall and bounce towards the centre, where hopefully you'll be waiting, ready to bat it into the goal sensor.

Oh yes, and you really must watch out for Duke's (the guy who programmed *PFYL* and *Movie*) next game on the Ocean/Imagine label, probably to be called *Phantom Club*. Released in time for Christmas, it's a superhero game with a reported 550 screens of arcade entertainment. Remember, you heard it here first.

Okay? And that's about it. We hope you enjoy *Play For Your Life*, and if you get a long way into it, let's see a lot of maps, POKEs and tips for it in the *YS* Tipshop, eh? Good! We knew you wouldn't let us down.

Some of the higher levels feature moveable barriers and bigger balls (oo-er), plus a fancy computer controlled robot to battle against. This is when things start to get really hard, 'cos robot baby is a lot faster than you and has a lot of factory preset experience in the game. So keep on sluggin'!

GOT A PROBLEM?

If for some reason your tape fails to load, even if you've corrected your deck with an azimuth alignment program and screwdriver, here's what you do. Send your tape in a large, strong envelope, or better still, a big 'jiffy' bag, to *Play For Your Life* Return Dept., PO Box 320, London N21 2NB, and enclose a smaller envelope or bag with your address and at least 18p in stamps on it. Please don't send your game to us at the *YS* office, as we can't deal with it here, and this can cause delay. Overseas readers please note that the exclusive copy of *Play For Your Life* is available only on copies of *Your Sinclair* sold in the UK, and all subscription copies. So if you do live overseas, the only way to get copies of exclusive cover games and gifts is to get a subscription. Look out for news of the next giveaway game in forthcoming issues of *Your Sinclair*.

http://www.oldgamesitalia.net/
http://www.oldgamesitalia.net/

http://www.oldgamesitalia.net/

THE NEW SINCLAIR HAS ONE BIG DISK-

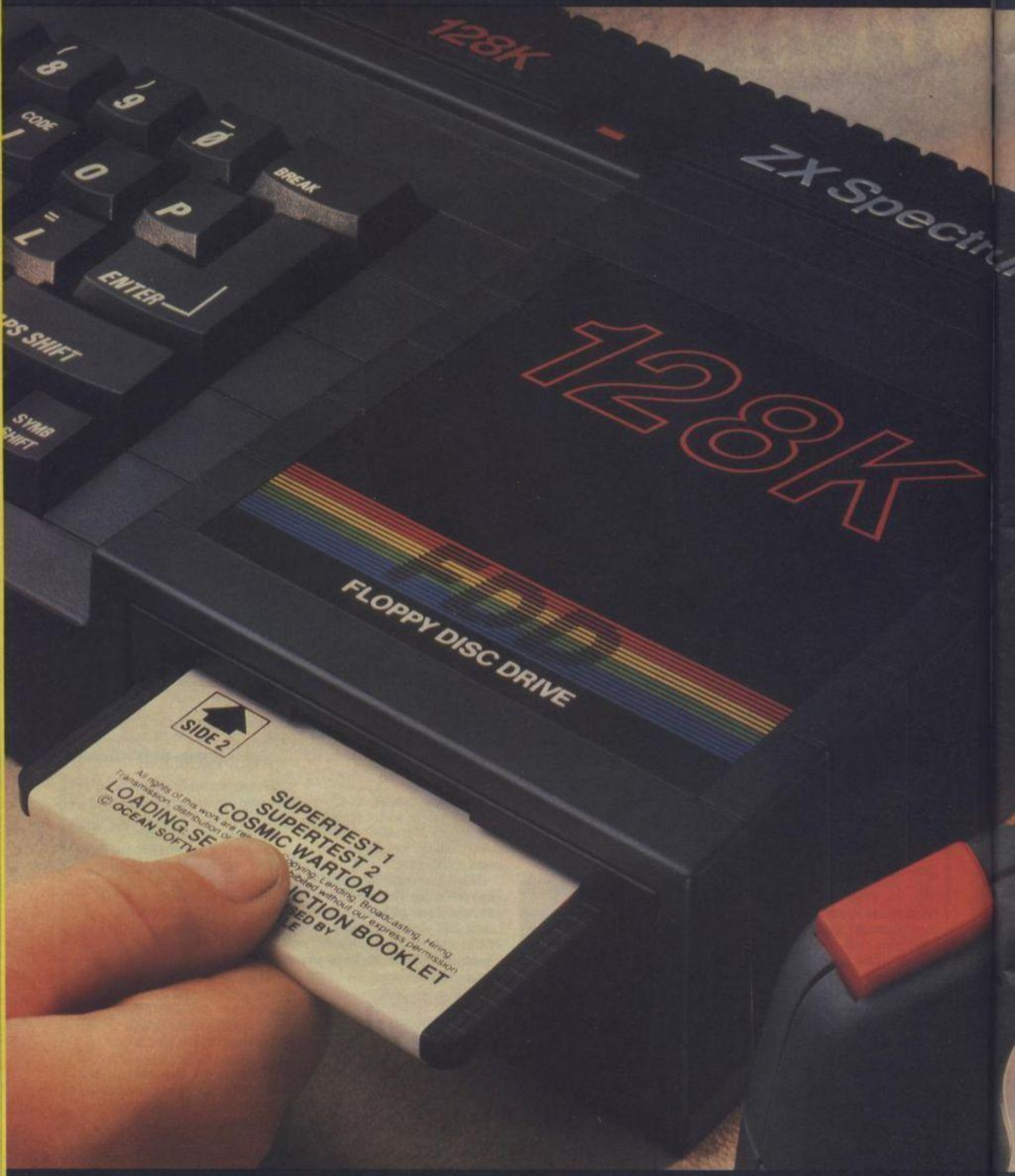

THE SINCLAIR ZX SPECTRUM+3 WITH 6 FREE GAMES AND A JOYSTICK.

http://www.oldgamesitalia.net/
http://www.oldgamesitalia.net/

http://www.oldgamesitalia.net/

ADVANTAGE.

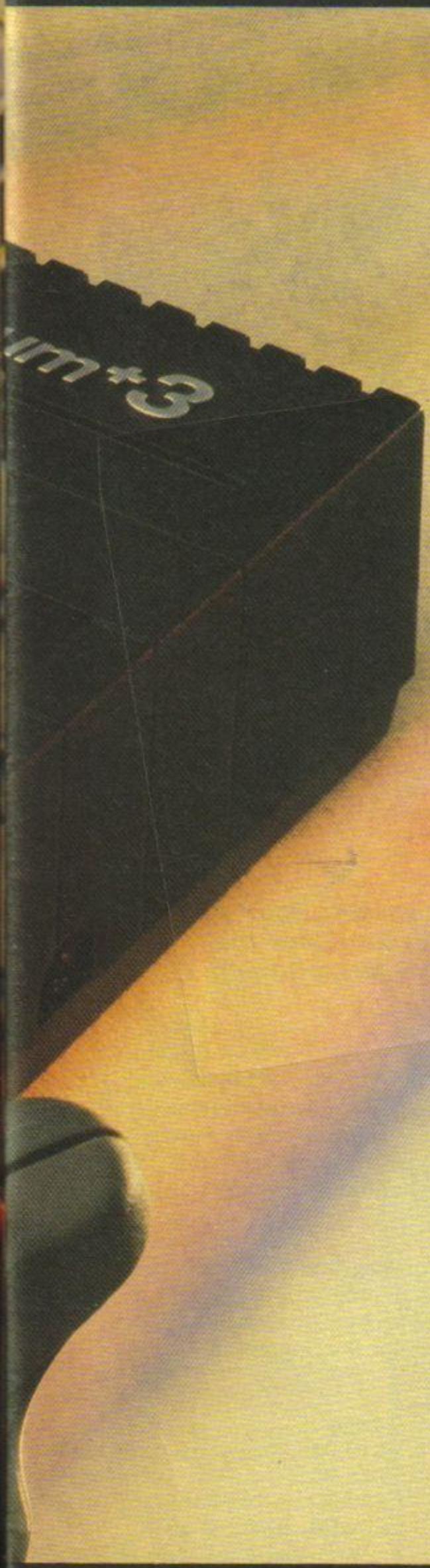

ZX SPECTRUM+3. £199

The new Sinclair ZX Spectrum +3 is a real hero – because it helps you to be one.

While you're a daring motorbike rider or the all-conquering intergalactic warrior, you're gaining priceless experience in handling computers.

Loading games is quick and easy with the built-in disk-drive. You'll be in the thick of the action in seconds. And the fantastic 128K memory gives you the power to outsmart the most sophisticated enemy.

Get to grips with the latest high-tec graphics on the vast universe of games available (six of which come free). And there's a free joystick to give you ultimate control.

But the real hero is the person who buys it. For the ZX Spectrum +3 is only £199, so they've really saved the earth.

ZX SPECTRUM+2. £139

The amazing ZX Spectrum +2 has a built-in datacorder – to save you the bother of tape recorders and leads. The advanced 128K memory helps you get the most from the vast universe of games available.

Every model comes complete with six free games to start you off, and a free joystick to make you super agile.

With the advanced Sinclair technology you can afford to let your imagination go wild. Because at £139, only your enemies pay heavily.

BE WHO YOU WANT TO BE.

Available at: Allders, Boots, Clydesdale, Comet, Connect, Currys, Dixons, John Lewis, John Menzies, Lasky's, Tandy,* W.H. Smith, Visionhire, Wigfalls, and all good independent stores.

*ZX Spectrum +2 only.

Recommended retail price Sinclair ZX Spectrum +2 £139 including VAT, Sinclair Spectrum +3 £199 including VAT at 1.10.87. Prices subject to change without prior notice.

Please tell me more about the SINCLAIR ZX Spectrum +2 ☐ ZX Spectrum +3 ☐

Name_____

Address_____

SYS 2 – Dec

sinclair

Amstrad plc, Brentwood House, 169 Kings Road,

http://www.oldgamesitalia.net/

http://www.oldgamesitalia.net/

http://www.oldgamesitalia.net/

YOUR MICRO DESERVES THE BEST

When your home or business micro costs several hundreds of pounds, it deserves the finest repair facilities in Europe. And the finest prices – £5 off trade rates for a limited period only. ★ How? At Verran we use our own range of advanced automatic test equipment (now sold worldwide), backed by stringent 2-8 hours soak-rack testing. That means speed, ultra-low prices and, most important, guaranteed reliability. For the first three months we'll repair any fault free. For the next three, at half these quoted prices. ★ It's the finest service available.

EUROPE'S LEADING COMPUTER REPAIR CENTRE

AND UNBEATABLE DISCOUNTS ON ALL COMPONENTS

SPECTRUM SPARES	
Z80 CPU	2.50
ULA 6C001	7.00
Power Supply	6.50
ROM	7.00
4116 RAMS	.75
ZTX 650	.40
ZTX 213	.40
Keyboard Membrane	
Spectrum	3.00
Spectrum Plus	8.00
QL	9.00
Metal Templates	3.00

COMMODORE SPARES	
6510 Processor	12.00
6525 CIA	12.00
6581 Sid Chip	15.00
901225 Graphic ROM	10.00
901226 Basic ROM	10.00
901227 Kernal ROM	15.00
906114 House Keeper	10.00
6569 – VIC	18.00
4164 RAMS – Memory	1.00
Power Supplies	
C64	19.50
C16	15.00

All the above prices include VAT but please enclose a further £1.50 post and packing on all component orders.

HOW TO CONTACT US

★ For quotes on computers not listed or on any component, telephone 0276 66266. (Quoting YRS/127).

★ To send us your micro for repair, mail it securely packed, accompanied by cheque, postal order (made out to Verran Micro Maintenance Limited) or quote your Access or Barclaycard number.

★ And to obtain your special discount quote YRS/127.

Recommended and Approved by
AMSTRAD ATARI COMMODORE ACORN SINCLAIR

Verran

Verran Micro-Maintenance Limited, Unit 2H & 2J, Albany Park, Frimley Road, Camberley, Surrey GU15 2PL. Telephone 0276 66266.

DIY with HiSoft

Don't just use your Speccy for playing games - start writing your own. Be a man, impress your friends and get your brain into gear too. Who knows - you could end up writing a future YS Mega-game!!

Hacking with Devpac

It's the hacker's dream, used by everyone, recommended by ZZKJ. Hack other people's code or your own programs. Includes disassembler/debugger/assembler/editor, Plus 3 version has even more features e.g. MON uses only 100 bytes, ROM/RAM switching etc.

Zapping with BASIC

Who needs Ocean or US Gold - write your own games with HiSoft BASIC - turn those slowww BASIC programs into super-fast machine code at the press of a key. 2 games by Andy Pennell included. Floating point compiler. Plus 3 version includes file handling, only uses 1k.

Professional Pascal

Get serious and write Pascal programs - impress your Computer Science teacher. This is a proper, super-fast Pascal compiler, who needs an IBM. Be structured and high-level. Plus 3 version is well powerful, including variant records and Files (*surely a misprint - Ed*).

Be Crucial with C

The trendiest thing for programmers today - the C language. Crooshal programming for real men on your 'umble Speccy. The Plus 3 version lets you call the ROM for floating point.

HiSoft
High Quality Software

All programs work on 48k and 128k Spectrums. Cassette versions compatible with microdrives, Disc versions available for +3, Opus and Disciple (state drive type)

Price List

	Tape	Disc	
Devpac	£15.95	£19.95	
BASIC	£24.95	£28.95	
Pascal	£25.00	£29.00	(+3 £35.00)
C	£25.00	£29.00	(Disc +3 only)

All prices include VAT and P&P. HiSoft products make ideal Christmas pressies and are available in good shops, mail order or by phone with a credit card. State machine when ordering.

HiSoft, The Old School, Greenfield, Bedford, MK45 5DE (0525) 718181

http://www.oldgamesitalia.net/ http://www.oldgamesitalia.net/

http://www.oldgamesitalia.net/

HINTS 'N' TIPS

YS TIPSHOP

Chomping your fave games into byte sized pieces, it's* Phil South *with more mounds of your hints 'n' tips.

You know, there's nothing I like better than a M&S bacon, lettuce 'n' tomato sarnie. Weeell, mebbe one thing. I'm absolutely addicted to *Solomon's Key* from US Gold. No, it's true, I can't leave it alone. Take my advice, go out and buy it immediately. Yes, and then you'll be able to take advantage of the brilliant *Solomon's Key* tips we've got in this edition of the Tipshop. Excuse me, I must just nip off for one more go. (Rattle rattle, curse, rattle rattle, rattle rattle...) Yahoo! The new hi-score from P Snout, 108,800! I done the skill! Have you got any better scores on this megabrilliant game?

Okay, down to business. There's lots to read in this month's Shop, with tips on *Solomon's Key* (Yes, I know you already know), *Slap Fight, Deathwish III, Zynaps* (map last month), *Army Moves, The Living Daylights*, plus many many more! There are also maps of *Coconut Capers, Survivor, Quartet,* the second part of *Thing Bounces Back*, and *Wizball*. Phew! Wotta mailbag! Still, not to worry, I'm sure Art Ed can fit it all in. (*No I can't! Art Ed*) Yes you can Pete, use a shoe horn. Okay, they're off!

Zynaps

● **Andrew Males** haz been zipping through *Zynaps*, and zure enough he haz emerged dripping with tipz. Ze stage is yourz, Andy Zynaps! ***"Level 1* is easy. Just keep shooting the green aliens until you get the last weapon, and destroy everything in sight. Then collect the seekers (with the sights) then wait till you get to the end and hold down fire while dodging the missiles. On *Level 2*, it's best to stay in the top left corner and dodge those rocks and collect extra firepower, but nothing else. Shoot the white missiles as soon as possible. Once again collect the seekers and hold down fire. Boom boom! *Level 3* gets a bit harder. Stay on the right, dodge the bubbles and get those pink things. Collect only extra firepower again, and hold onto it until the end of the level and shoot the ship out of the screen. The secret is to go up and down, firing all the time, dodging the bullets. It will either blow up or move off after a time. *Level 4*, upwards the level is different depending how many lives you have, but in general: keep firing, think ahead for which weapon to use, and get to know the layout and hope for the best!"** I always do, Andy, I always do.

Jet Set Willy Helpline

● I've had so many letters about *Willy* lately, that I thought I'd print this note I've had from a megatipper who's prepared to take on all your problems... thereby getting them off my back. Ahhh! That's better. The lucky guy is **Paul Thomlinson**, and if you send him a sae, he'll send you maps, tips and POKEs for the dreaded game. And let that be an end to it! Write to: *Jet Set Willy* Cornucopia, Paul Thomlinson, 5 The Ghyll, Ellenborough, Maryport, Cumbria, CA15 7BQ. Phew! That's a weight off my desk.

Army Moves

● Just a quickie (oo-er) about that fab Spanish doings, *Army Moves*, from lounge lizard **James Scott**. **"Chello, chow are yoo? Chi espeak good eengleesh! I learn eet from a book... just a quick tip for that incredibly hard game *Army Moves*. It's the code to stage five, and it's 27351. Aren't I brill?"** Why, yes you are, me old fruit salad. Thanx also to **Martin Saunders** who got it too. Chee-hars!

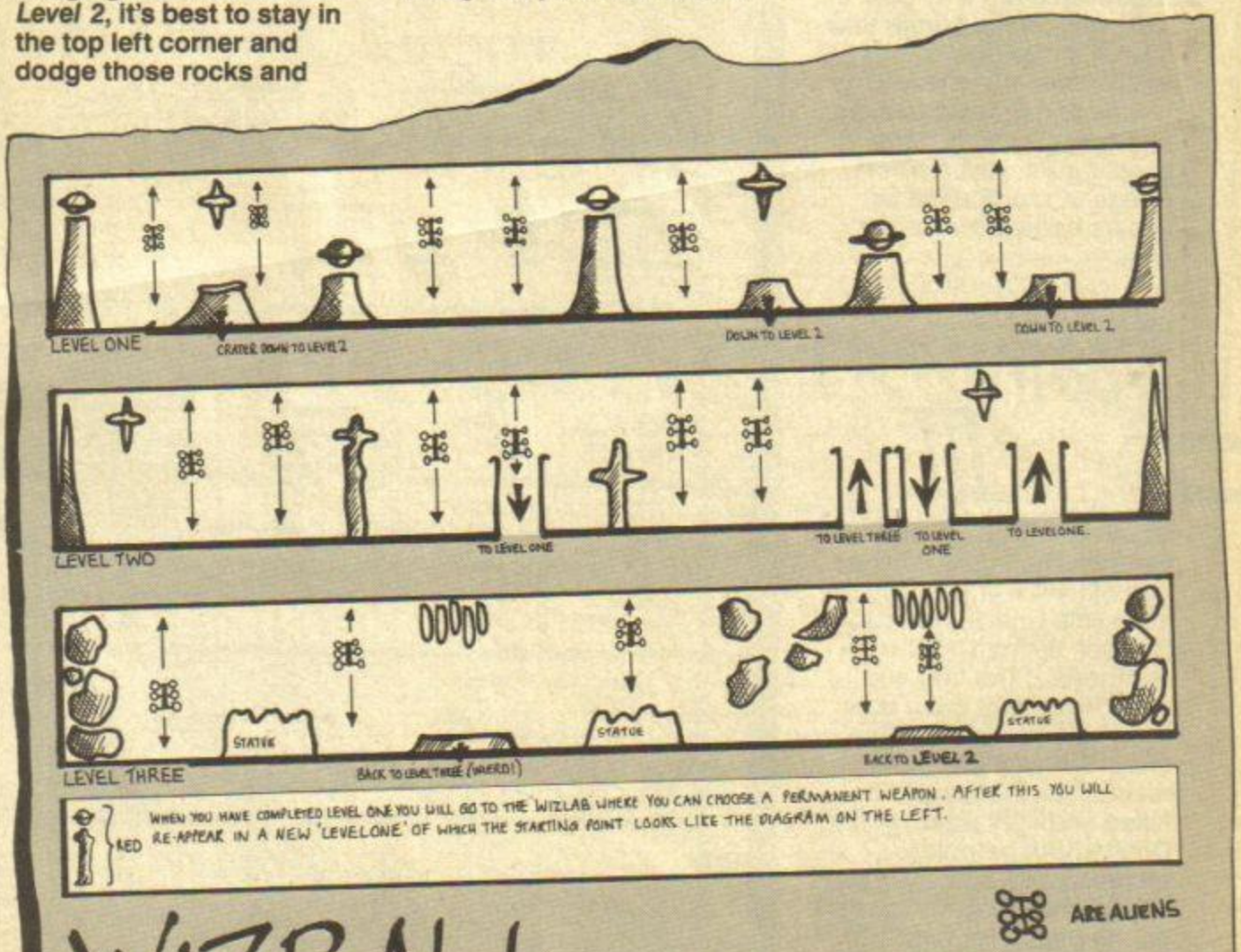

WIZBALL

●Jumping Jack Flash it's a map map map, it seems. **Paul Adams**, who sent me six maps this week has done it again. *Wizball* complete, and not a POKE in sight! Wowser wowser! It's very handy to have a mappington of this very hard game, even if it's just for the sake of knowing what''s just beyond the screen. Brill!

http://www.oldgamesitalia.net/
http://www.oldgamesitalia.net/

http://www.oldgamesitalia.net/

Agent X

● For this complete solution to *Agent X*, we have **Luke Wilson** and **Anthony Ditchfield**. I'm glad you sent me these 'cos... (*Excuse me, Phil, can you hurry it up, 'cos I'll never fit it all in otherwise. Ta! Art Ed.*) ...Oh, er, alright... ah... er... and here it is! (Ta-da!) ***"Level 1:*** **Stay as far back as possible and jump only when the holes come.** ***Level 2:*** **Move left, when someone comes along, jump up and give them a flying kick to kill him/her/it. Even use it when you jump over carts.** ***Level 3:*** **If your joystick has an autofire option USE IT! Move your sight back to the middle between shots.** ***Level 4:*** **On this part you have to fly out to sea, pick up a bomb, plant it and fly back again. For the land part, go along at the centre of the screen. When you reach a missile, stop just before it and wait for it to explode. For the opening doors, wait till they are just wide enough for you to get through and go. Over the sea, fly as close to the bottom as possible, firing all the time. At the oil rig, change direction to turn round, and you'll fly past the rig. Land on the bomb, take it back to the beginning, land on the lab to place the bomb, and return to the rig and land. That's it!"** Well done, Agent n (where n=a couple of x's). Your secret tippers badges are on the way.

Deathwish III

● Ah yes, Truth, Justice And Splatter The Punks All Over The Sidewalk time again! It's a fab little Charlie "Shorty" Bronson tip from **Simon Matthews. "The first and most important thing is to shoot the thugs only. Don't shoot the women or the medics, as these can't be killed and only waste ammo. Don't shoot grannies, tables, chairs or TVs — you lose points for grannies and get no points for furniture. Don't shoot too many cops, 'cos when you've cleared the streets of thugs, the cops swarm the streets shooting at you, and your injury level shoots up. When**

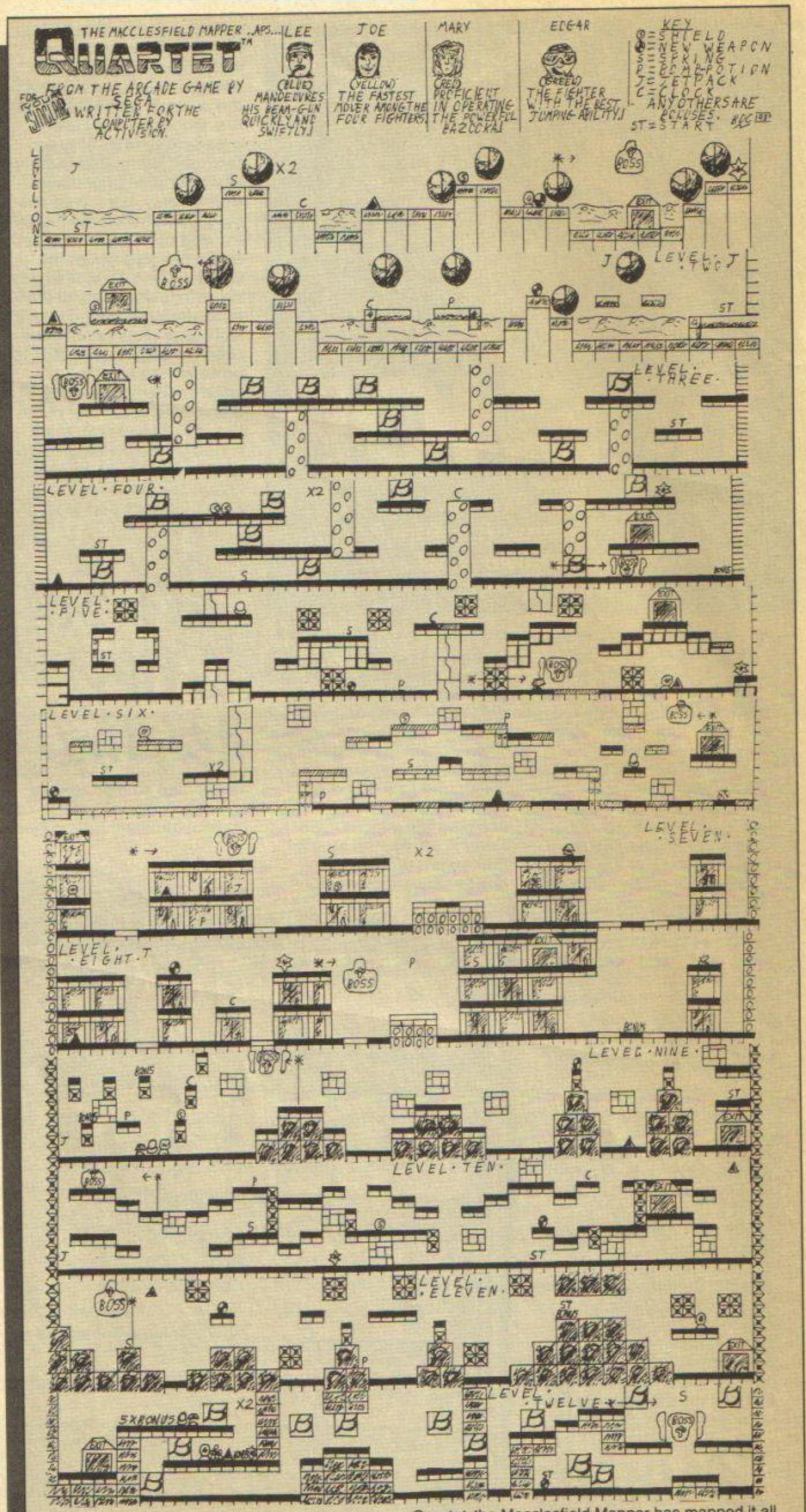

● In case you don't know what's awaiting you in *Quartet*, the Macclesfield Mapper has mapped it all out for you. We've had to chop in in half, and so look out in next month's Tipshop for the next exciting installment. Yabba-dabba-doo!

http://www.oldgamesitalia.net/
http://www.oldgamesitalia.net/

http://www.oldgamesitalia.net/

your injury level is high, enter a house and find a room where you can see both sides. No thugs or cops can enter the room to harm you, so you can just stand still until your injuries go down. It's best to go after the gang leaders only when you have two or three weapons with lots of ammo, because the thugs swarm the streets and a lot of ammo is needed to clear them. To conserve ammo while walking around the streets, use the hand gun. This uses fifty rounds which fire off very slowly, making it last longer. To clear crowd scenes, let off short bursts of machine gun fire. Wait to see if the thugs fall down, 'cos they take a while, and you don't want to waste bullets if they're already hit. Save the rocket launcher for when you meet a gang leader, to clear the thugs all around him. Shotguns have limited ammo, fire quickly and are handy if you don't have a machine gun. One last thing, shoot out all the windows to gain extra points." Thank you, Simon. First tip for *Deathwish*, and a fine, young cucumber it is, an' all!

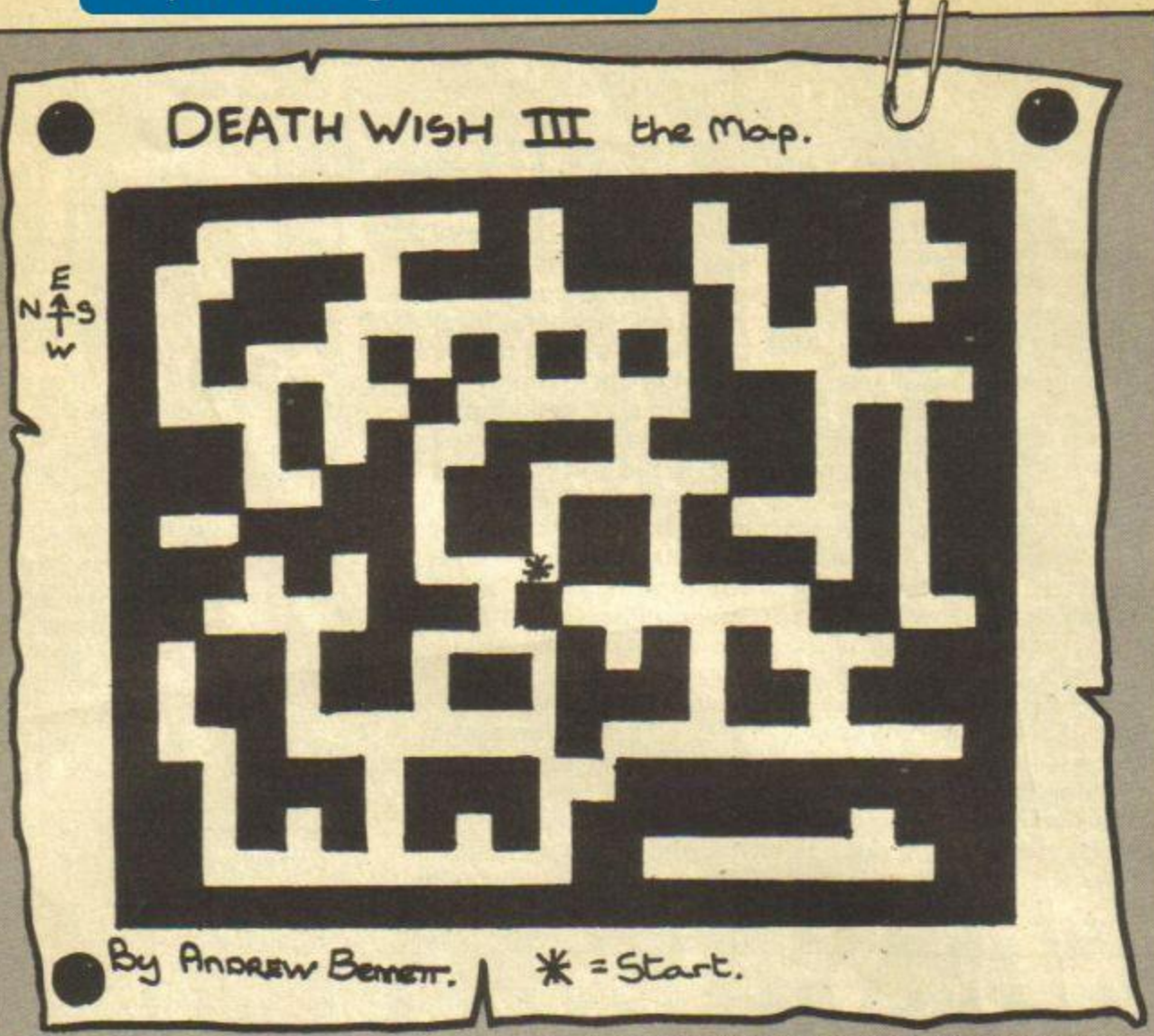

Deathwish III

● As well as inferring that Mike Gerrard makes up the *Subs Club* letters (oo-bitch), **Andrew Bennett** has played and mapped *Deathwish III* for us. Okay, we'll let you off this time, but say that about Mike again and we'll blow your head off with a bike pump. Make my day, punk!

TIP O' THE MONTH

Solomon's Key

● It's about time I contributed some of my own hints to the Shop, and so here are my tips on how to get through the first seven screens of this superduper coin-op conversion.

Screen One: First whip the left hand brick out from under the guard as he walks along the platform. Then press duck/fire, fire, duck/fire, fire, duck/fire, fire. Get the key and work your way up to the exit. Get the gems on either side of the screen if you must, but don't worry about them. Enter the centre block from the side and get the three trinkets, not forgetting the other three hidden in the bricks underneath. Then wait for the bird to bounce off the wall on your side and pass you, and jump on the platform behind him and scoot to the exit.

Screen Two: Step forward one brick and press fire. The animal will walk towards you and drop down the hole. Press duck/fire and step forward and press fire. The same thing happens. Now press duck/fire, step forward, jump/fire, fire, and the creature will fall down again. Now repeat the last sequence, and the creatures will begin falling down the centre of the screen. Cross the gap by placing a brick in it, stepping over and then removing it again. Then you're free to get the key and get out.

Screen Three: First place two bricks in the right hand corner of the compartment. Wait till the fireball goes over your head. Jump, fire, jump, fire and you're into the next bit. Go through the wall and press duck/fire, forward, duck/fire, and jump over the first spider as it comes for you. Wait for the second one to go all the way round and through the tunnel you just came through, and then seal it. Jump down past the bird. Get the key and release the spider, jumping out of the way to let it pass. Jump down into the next bit and shoot a fireball at the guard. Get the bag, and headbutt the brick under the bird. Get the trinket and climb up to the last bit. Wait until the llamas leave you enough space and then duck/fire, forward, fire, jump, duck/fire, forward, and duck/fire. Then you're in!

Screen Four: Well, yes. Okay, so you can just walk straight across. But it's a good idea to spend some time rescuing the angels at the top.

Screen Five: Very tricky. As fast as you can, drop a brick in front of you, back up one and drop one beside it. (The devil will drop down and kill you, if you don't.) Build a little staircase to the top spider and then build a bridge to his brick. Let him walk across it and jump over him, destroying the bridge behind you. Jump and steer yourself underneath to get the key. You'll probably get killed, if you don't get off the floor level as soon as you can. Otherwise make a staircase again and this time go up and over the spider and drop down into the exit.

Screen Six: Gotta be fast. Wait till the birds bounce off the bricks and the devils drop. Press duck/fire, forward, fire, jump, fire, jump, fire, jump, duck/fire. Wait till the birds are out and drop down, aiming for the key, then aim to miss the eagle. Turn and shoot it with a fireball. Get the bag and the gem and make your way up carefully to the exit.

Screen Seven: Get the fireball bug, and make your way up to the key. Having got it, you must place bricks repeatedly in the way of the fireballs being thrown by the eagle, and leap up and headbutt the bricks in your way. Then in between fireballs, jump up and over the devil generator and drop down behind the eagle to the exit.

And there you have it, the first seven screens. I've got further than this (*Yeah, yeah! Ed*) but I haven't got room to tell you about it yet. So look forward to more next issue.

http://www.oldgamesitalia.net/ http://www.oldgamesitalia.net/

http://www.oldgamesitalia.net/

The Living Daylights

● My name is Snout, Phil Snout. Stay perfectly still, because this sandwich is lined with nitro and one chomp will send us all sky high... Sorry, I will have my little jokes, and I do like James Bond impressions. So now, without much further ado, we have the first part of the solution to *The Living Daylights*, from **Daniel Sullivan.** "***Level 1:*** **Use the paint gun for the snipers and when you get to the end of the level swop to the Walther PPK. When you've shot him run to the end of the level and you're out.** ***Level 2:*** **Choose the night glasses (binoculars) and swop to them to tell the music lovers from the snipers. Shoot the snipers on your way out, and as you don't have to kill anyone to leave, just run out.** ***Level 3:*** **Let the weapons counter count down, 'cos you don't need any weapons for this. Just leg it across the level, ducking and jumping, making sure you stop to avoid the falling pipes. Just run to the end of the level to finish.** ***Level 4:*** **This one's quite hard. Choose the bazooka and look for the agent with his explosive milkbottles. Hit him three times in the head and he'll disappear. Shoot the snipers, jump over the craters, take a few steps and you'll see the geezer with the milkbottles again. Repeat this until you reach the end of the level and shoot the helicopter with the bazooka. Hooray!"** Hooray indeed, my little counter espionage chaps, until the next exciting episode, next month.

Forbidden Planet

● And now we have an interesting tip for *Forbidden Planet*. Ever since *Zub*, programmers have been interested in making hidden games within other games. Design Design has been naughty and put a couple of extra games in its recent *Forbidden Planet*. Ha-ha. **Andrew Wales**... any relation to Andrew Males? No? Okay, Andrew Wales has discovered that if you hold down 0 (zero) while the game loads, you get a game of *Space Invaders*. (Keys — Z, X and SPACE to play, F to finish.) And while you're playing the proper game, press 1,2, and 3 to get another game called *Whino Hunt*! Thanx a lot, Andy, but this doesn't mean you get three badges! Ho ho.

Vampire

● Another quickie (All together... "oo-er"!) for that chart-topping *Vampire*. **Mark West** and **Robert Morris** both wrote to me to say that if you press 1,2,3,4 and 5 together, it teleports you to the final screen where you can shoot some spiky baddies and win the game. Take that, you spiky toothed, undead little Transylvanian, you!

PRACTICAL POKES

Once more into the ROM disassembly, dear hackers, Yes, it's ZZKJ!

Oh no! Another pile of POKEs! Still, it's nice to see all you crackers out there still alive and kicking. Lots of interesting stuff here, the usual useful stream of POKEs, but also a most surprising cheat mode for *Saboteur II*.

Zynaps

Okay, enough of this, on with the hacks. **Ariya Priyasantha** has sent me this one for *Zynaps*. To use it, RUN the hack program and play the fame tape from the start. In answer to your question, yes! you do get a badge.

```
10 REM ZYNAPS HACK (C) 87
 PRIYA
20 CLEAR 24999:LOAD "" CO
DE
30 POKE 45008,255: POKE 4
9552,24
40 LET L=USR 32768
```

Saboteur II

On any level of *Sab II*, go to the bottom floor of the armoury, kill the guard with a handy wrench, then go and stand by the nearest box. Press down and you'll go down a concealed ladder into a secret chamber. Go to the chest you'll find there and you'll be immune to injury. Many thanks to **D. R. Jones** for this fascinating trick.

Hive

Next, it's down to **David Brankin** to give us invulnerability in Firebird's *Hive*. Use it in the normal way (RUN it, then load the game) except you mustn't have a Kempston joystick interface connected, otherwise the hack will crash.

```
10 REM HIVE HACK (C) D
.J. BRANKIN
20 CLEAR 28300: LET t=0
30 FOR n=65508 TO 65535
40 READ a:POKE n,a:LET t=
t+a*PEEK a
50 IF t-447152 THEN PRINT
 "DATA ERROR":STOP
60 RANDOMIZE USR 65508
70 LOAD ""
80 DATA 243,62,56,237,71,
237,94,251,201,50,201,150
90 DATA 241,255,237,77,24
5,62,167,50,21,133,24,241
100 DATA 0,0,0,24
```

Quite A Few

Adrian Davis is quite simply the hackiest hacker of the month, having come up with the goods for *Dr Destructo, Heist 2012, Ghostly Grange* and *Tomb Of Syrinx*. RUN it and load the game from the beginning, being sure to delete any POKEs you don't want by rubbing the line on which it sits.

```
10 REM DR. DESTRUCTO HACK
 (C) ADRIAN DAVIS
20 BORDER 1:PAPER 1:INK 7
:BRIGHT 1:CLS:CLEAR 24999
30 POKE 23739,82: POKE 23
740,0:LOAD "" SCREEN$
40 PAPER 2:INK 2
50 PRINT AT 0,0;: LOAD ""
 CODE 25026
60 PRINT AT 0,0;: LOAD ""
 SCREEN$
70 BORDER 0
80 POKE 39119,0: REM INVI
NCIBLE
90 POKE 39136,0: REM INFI
NITE LIVES
100 RANDOMIZE USR 34147
```

```
10 REM HEIST HACK (C) A.
DAVIS
20 BORDER 0:PAPER 0:INK 5
: CLEAR 25999
30 LOAD "" CODE
40 POKE 36106,12:POKE 361
90,12: REM INFINITE LIVES
50 RANDOMIZE USR 32766
```

```
10 REM GHOSTLYGRANGE HACK
 (C) ADRIAN DAVIS
20 BORDER 0:PAPER 0:INK 0
:CLS:CLEAR 32767
30 LOAD "" CODE
40 PRINT AT 7,0;:LOAD ""
CODE :POKE 40654,12
50 RANDOMIZE USR 39202
```

```
10 REM SYRINX HACK (C) A.
 DAVIS
20 BORDER 0:PAPER 0:INK 0
:CLEAR VAL "24063"
30 LOAD "" SCREEN$:LOAD "
" CODE
40 POKE 58046,0:REM INFIN
ITE LIVES
50 POKE 57286,201:REM NO
NASTIES
60 RANDOMIZE USR 63744
```

Yet Another Few

Wow! I thought our last hacker was the hackiest. How wrong could I be? Here, with some marvellous Multiface POKEs, are **Marcus** and **Damian Conway,** Bolton's famous double act. The list was long, but here are the edited highlights.

Game Over Infinite Lives 39333,0 & 38691,0
Infinite Power 39273,201 & 38631,201
Infinite Grenades 32416,0 & 32378,0

Living Daylights Infinite Lives 38913,201

Metrocross Infinite Time 43006,195 & 44490,0

Slap Fight Infinite Lives 48872, 48873 & 48874,0

Inspector Gadget Infinite Energy 54993,0

Great Gurianos Infinite Lives 34962,0

Batty

Well,I couldn't resist it. A quick few minutes with MONS and hey presto! Infinite lives on our very own *Batty*. Special thanks to **David McCandless,** who although he was (once again!) the first to send me a hack on this game, wasn't quite quick enough to beat me. Sorry Dave, better luck next time.

```
10 REM BATTY HACK (C)
ZZKJ
20 CLEAR 60000:LOAD "" CO
DE:POKE 65522,252
30 FOR N=64512 TO 64517:
READ A:POKE N,A:NEXT N
40 PRINT USR 64753
50 DATA 50,56,189,195,0,1
04
```

And finally someone who shall remain nameless wrote asking whether I was a he or a she. I ask you, do I sound like a she? *(Dunno, I can't hear you! Ed)* Anyway, that's all we've got time for this month. Send me your hacks, for new games only please, to: ZZKJ, Practical Pokes, *Your Sinclair*, 14 Rathbone Place, London W1P 1DE.

http://www.oldgamesitalia.net/

http://www.oldgamesitalia.net/

http://www.oldgamesitalia.net/

21st CENTURY WARRIOR: APACHE GUNSHIP™

The Apache . . . Fierce and elusive, like its warrior namesake . . . Capable of defeating enemy tanks, infantry, and hostile aircraft on the modern electronic battlefield.
Gunship's revolutionary 3-D graphics enable you, the pilot, to fly into the world's hottest trouble spots . . .You'll use an unbelievable array of high tech information and weapon systems, including lasers, video cameras, night viewers, radar warnings, jammers, computers, missiles, rockets, flares and a 30mm cannon! Successful missions will be rewarded with medals and rank promotions.

GUNSHIP is available for the CBM 64/128K, Spectrum and coming soon for IBM PC and compatibles.

MICRO PROSE
SIMULATION • SOFTWARE

Please send _____ copy/ies of Gunship CBM 64/128 ☐ Cassette £14.95 ☐ Disk £19.95.

Spectrum ☐ Cassette £9.95 ☐ Disk £12.95 ☐ Further details.

Name (block capitals)_____ Address_____

_____ Post Code_____

I enclose £_____ including 55p P+P. Cheques payable to MicroProse Software Ltd.

or debit my Access/Visa card. Expiry date_____ No. ☐☐☐☐☐☐☐☐☐☐☐☐☐☐☐☐

http://www.oldgamesitalia.net/

Tetbury, Gloucestershire GL8 8DA. UK. Tel: (0666)

http://www.oldgamesitalia.net/

http://www.oldgamesitalia.net/

YS MAPS

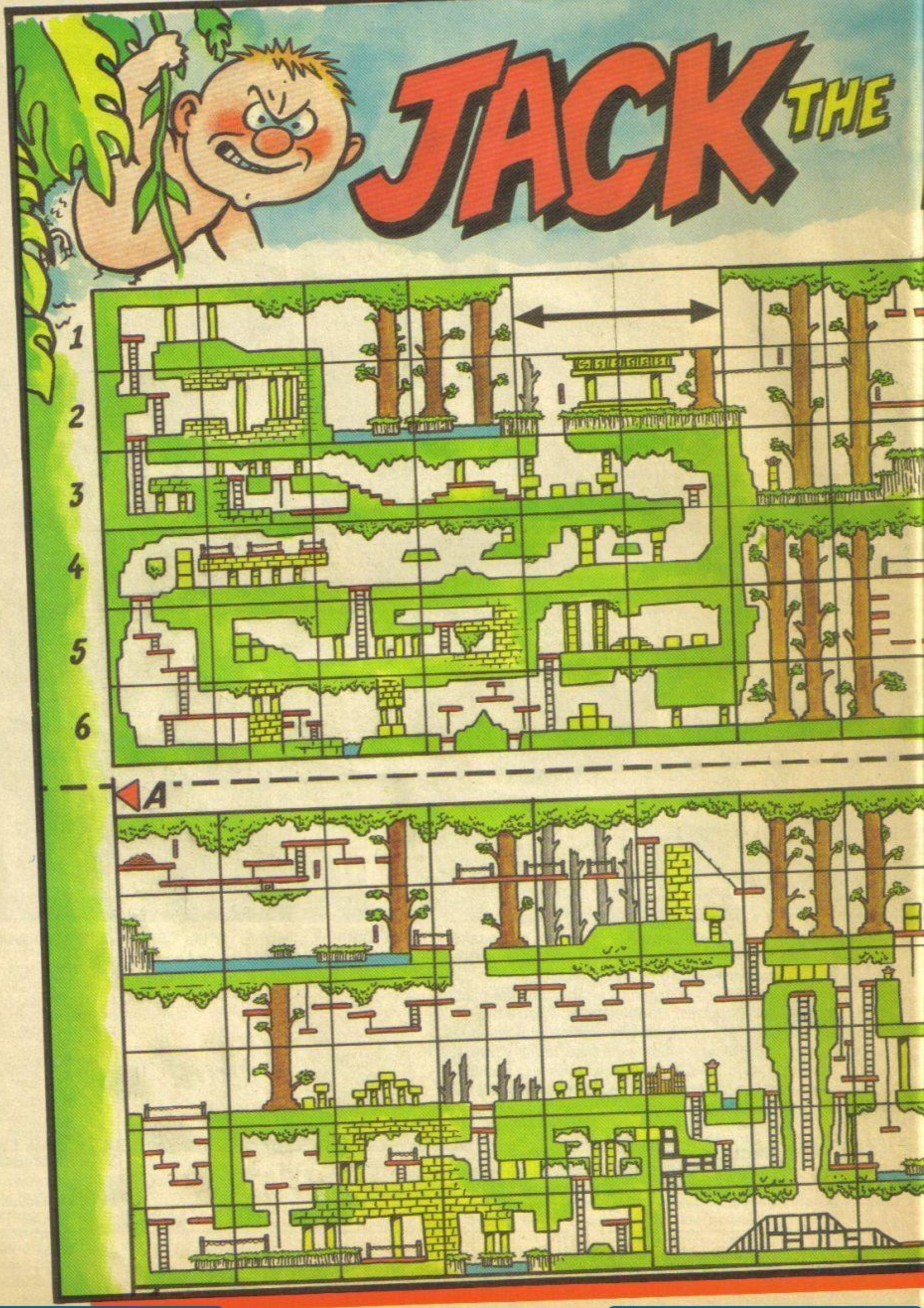

http://www.oldgamesitalia.net/

http://www.oldgamesitalia.net/

http://www.oldgamesitalia.net/

NIPPER

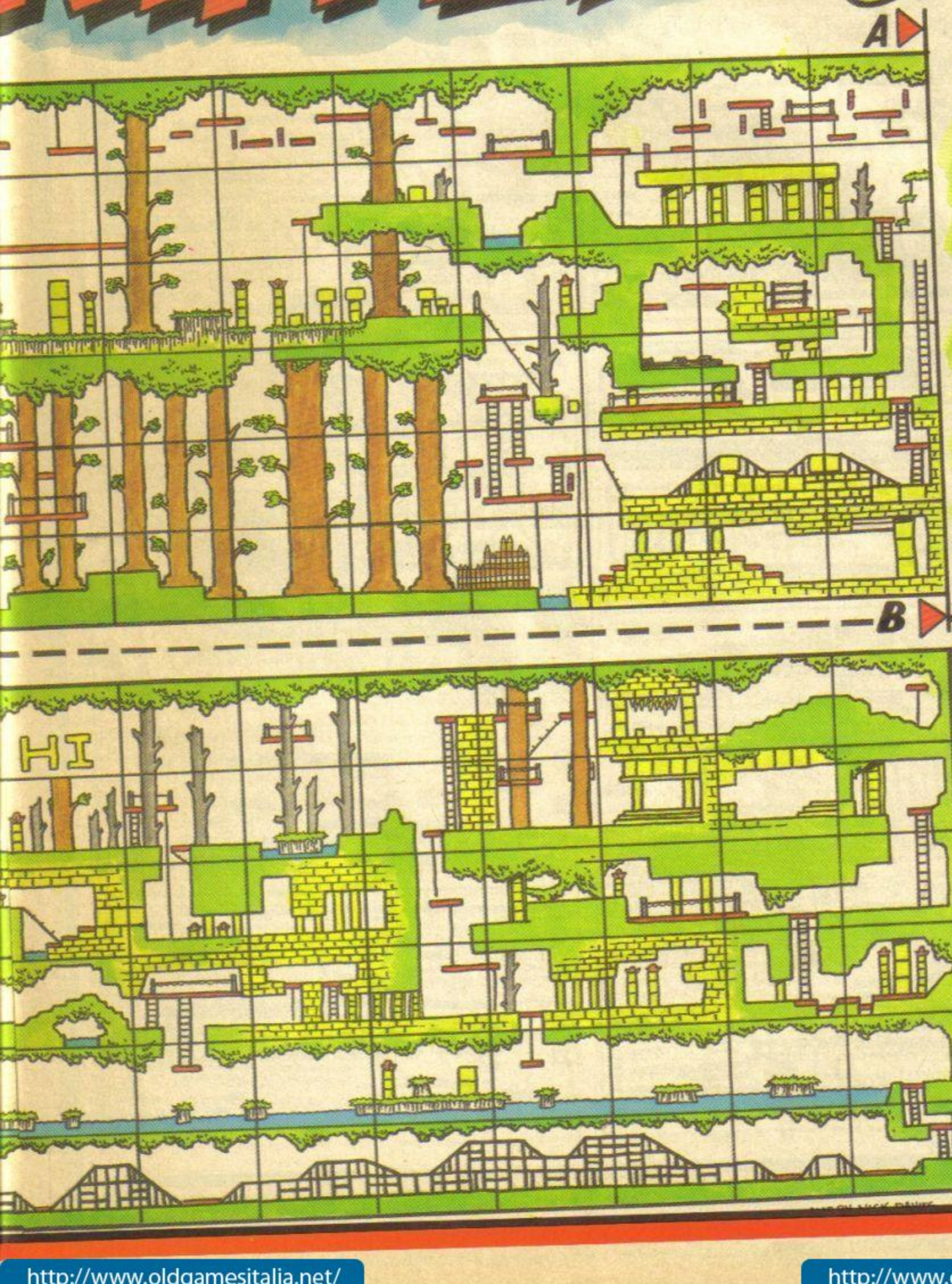

http://www.oldgamesitalia.net/

http://www.oldgamesitalia.net/

http://www.oldgamesitalia.net/

YS MAPS

YOUR SINCLAIR

THING BOUNCES BACK

the Map - part II

MAP OF A GREMLIN GAME BY MISCHA WELSH

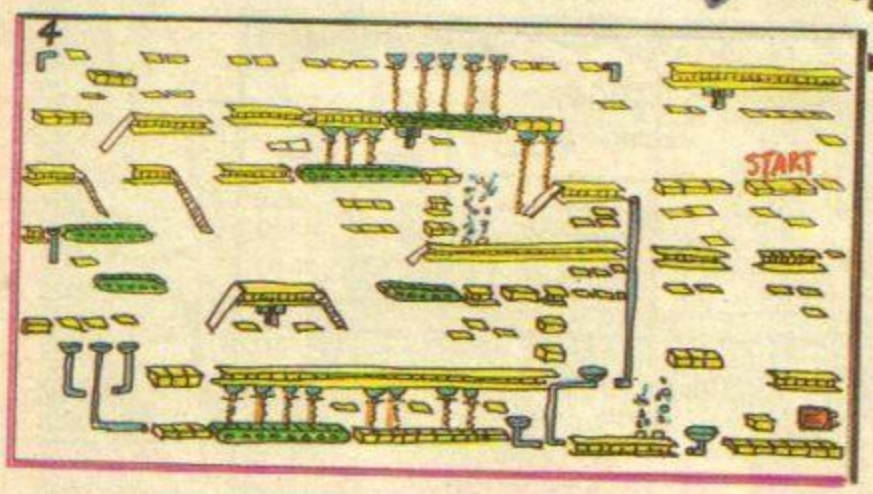

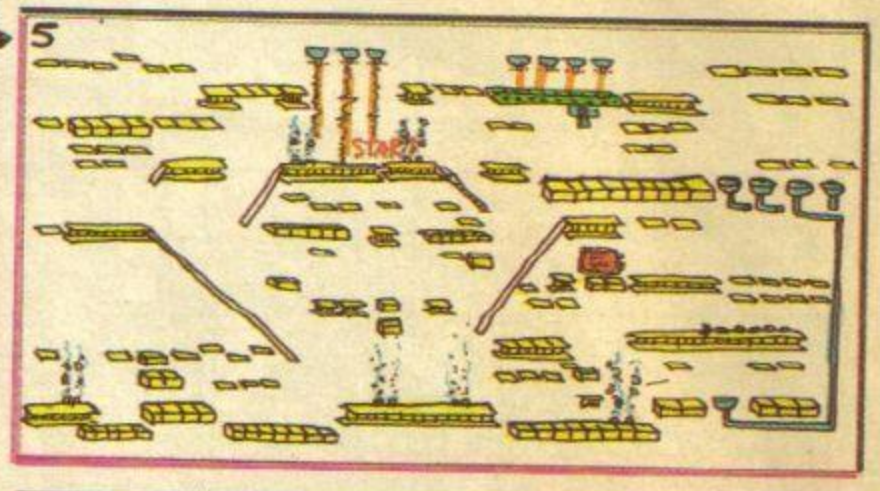

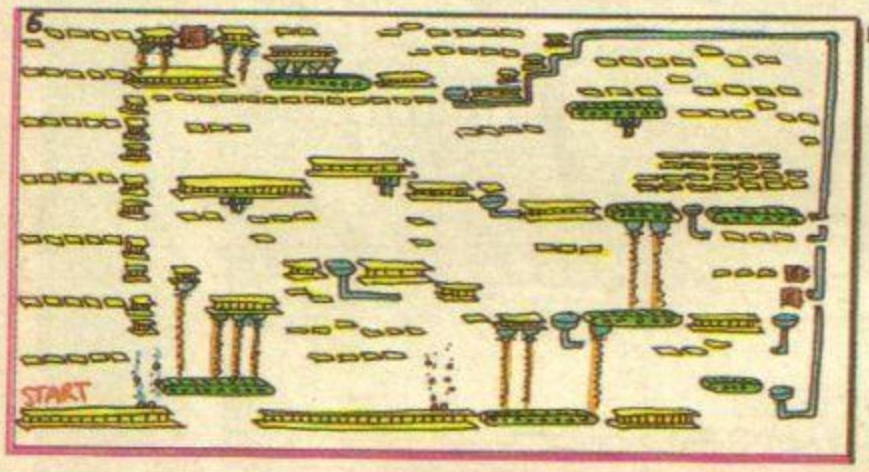

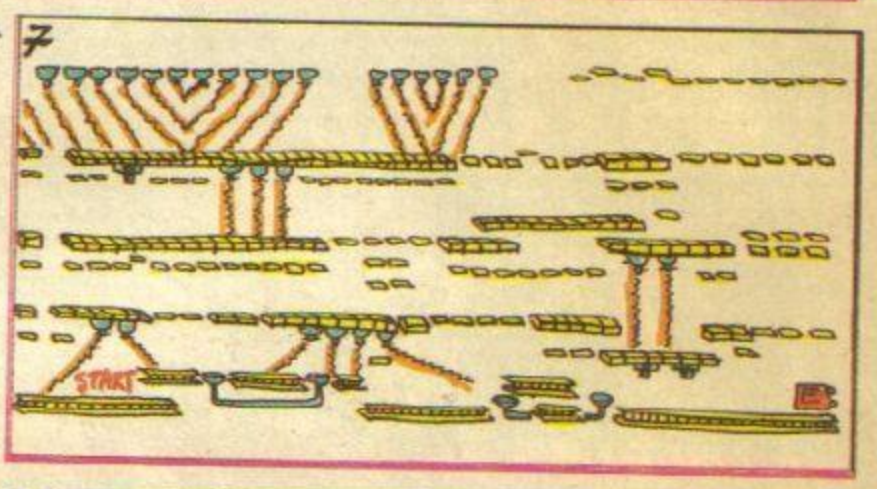

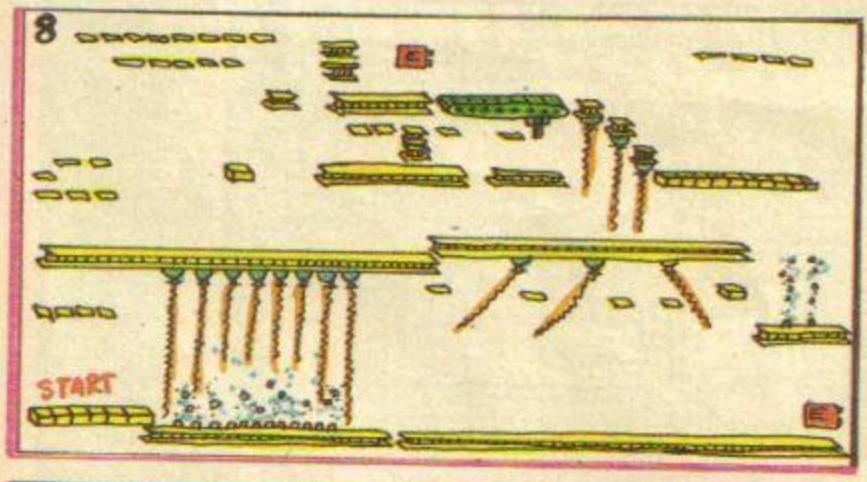

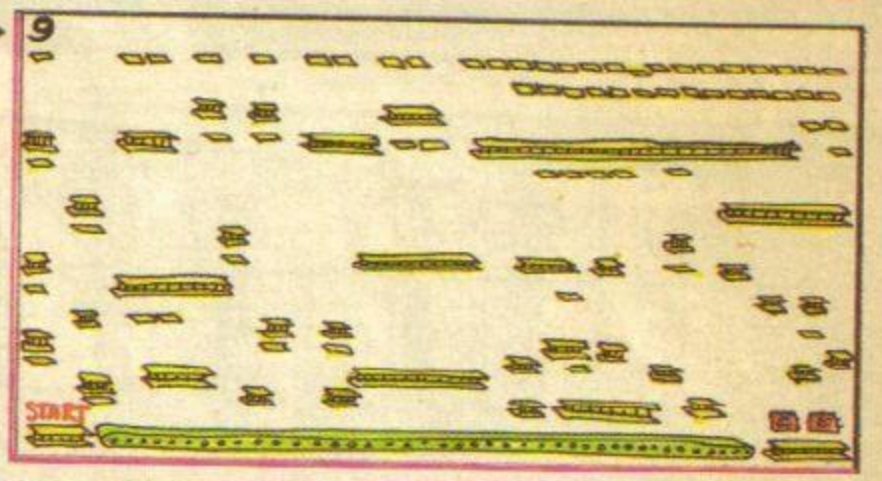

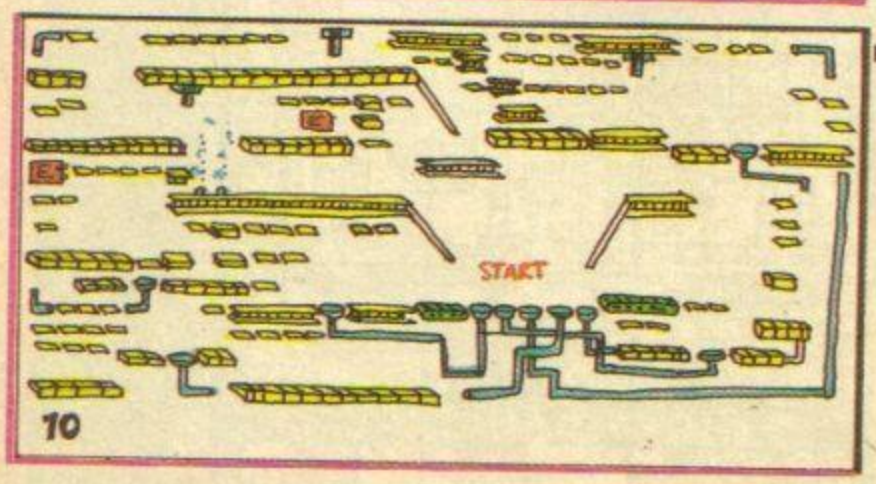

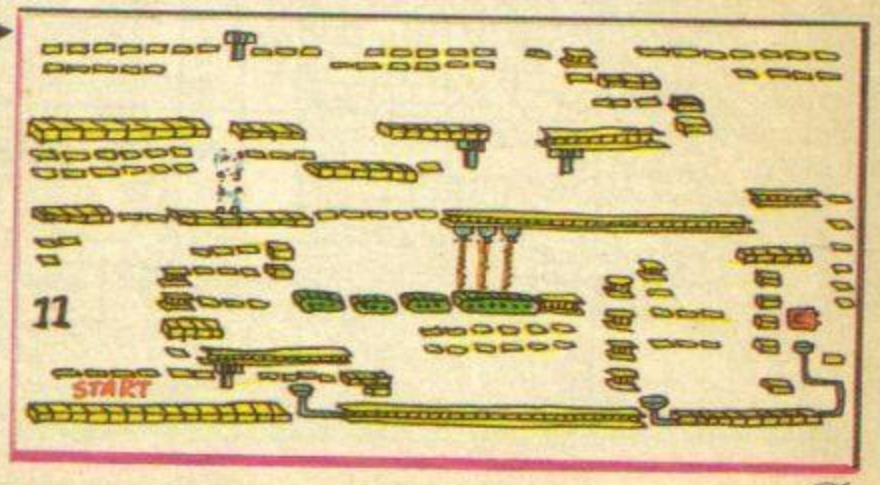

http://www.oldgamesitalia.net/

http://www.oldgamesitalia.net/

http://www.oldgamesitalia.net/

MEGASAVE FANTASTIC SAVINGS

IKARI Wariors	5.95	Be A Complete B	5.95	Int. Karate +	7.95
Durell Big Four II	7.50	Athena	5.95	Bob Sleigh	7.95
Gauntlet II	6.95	Centurions	6.95	Scruples	7.95
The Last Ninja	7.95	Guadal Canal	7.95	Star Ship	7.95
Enduro Racer	7.95	Ace 2 — 48	6.95	Buggy Boy	5.95
Quartet	7.95	Ace 2 — 128	7.95	Thunder Cats	5.95
Wonderboy	7.95	Star Paws	5.95	Roy Of The Rovers	7.95
Killed Until Dead	6.95	R2	5.95	Gun Boat	6.95
Flunky	7.95	6 Pack Vol. 2	7.95	Side Arm	6.95
Army moves	5.95	Bankok Knights	5.95	720	6.95
Tai-Pan	5.95	Captain Courageous	5.95	Solid Gold	7.95
Whizzball	5.95	Game Set & Match	10.95	Outrun	6.95
Renegade	5.95	XOR	5.95	Brave Starr	6.95
Barbarian	7.95	Rygar	6.95	Captain America	6.95
Road Runner	6.95	J. Archers Not A Penny	12.95	Wizard Warz	6.95
Zynaps	5.95	Freddy Hardest	5.95	Laser Tag	6.95
World C1 Leaderboard	7.95	Red Led	6.95	Platoon	5.95
The Tube	6.95	Xecutor	5.95	Combat School	5.95
Game Over	5.95	Driller	12.95	Rastan	5.95
Survivor	6.95	Jackal	6.95	Psycho Soldier	5.95
Exolon	5.95	Star Wars	7.95	Victory Road	5.95
Indiana Jones	6.95	Knight Ork	12.95	Madballs	5.95
The Double	8.95	Street Basket Ball	7.95	Phanty	5.95
Mask II	5.95	Street Baseball	7.95	Gunship	7.95
Super Sprint	7.95	Gnome Ranger	7.95	Air Born Ranger	7.95
Jack The Nipper Two	5.95	Action Force	7.95	Stealth Fighter	7.95
Judge Death	7.95	G. Linekers Soccer	5.95	Druid II	5.95
Gryzor	5.95	Alt World Games	5.95	Basil The Detective	5.95
Yogi Bear	7.95	Slane	6.95	Evening Star	5.95
California Games	7.95	Compedium (Gremlin)	5.95	Flying Sharks	5.95
Tactical Fighter ADV.	6.95	Blood Valley	5.95	Live Ammo	7.95
Kids Play	7.95	Deflector	5.95	Ramparts	6.95
Solomons Key	6.95	Tour De Force	5.95	September	5.95
Death Wish 3	5.95	Werewolves of London	7.95	Super Hang-On	7.95
Hybrid	6.95	Pleasure Bridge	10.95	Galactic Games	5.95
Sidewize	5.95	Saucerer Lord	10.95	Nebulus	5.95
Bubble Bobble	5.95	Rampage	7.95	Magnetron	5.95
Trantor	6.95			Fire-Trap	7.50
Moon Strike	5.95				

Send for free up-to-date list C16 + 4, C64, Amstrad, Spectrum, MSX, Atari ST
PLEASE STATE WHICH COMPUTER
Postage included UK. Please state which micro. Fast Service
Send cheque/PO to: MEGASAVE, Dept YS
49H Sutherland Street, Victoria, London SW1 — **Mail order only**

AMAZING OFFERS!

Brand New

SPECTRUM PLUS's 48k

A scoop purchase for Christmas at

only **£79.95!**

with power supply, User Guide, introductory cass, TV arial & 90 day warranty

ELECTRON COMPUTERS

Superb value — only **£59.95**

ELECTRON PLUS 1's

only **£43.95**

with View & Viewsheet — only **£65.95**

Please add 95p for P. & P.
Cheques, P.O or quote Access or Visa

0532 687735
SAE for latest product offers
Please state which machine

SOFTWARE BARGAINS
DEPT. YS
8/8A REGENT STREET
LEEDS
LS7 4PE

TRADE OR EXPORT ENQUIRIES WELCOME

SOFTWARE AT YOUR FINGERTIPS!

JOIN THE No 1 SPECTRUM LIBRARY NOW & GET YOUR

FREE 1ST TAPE

- Over 10,000 tapes FOR HIRE — including GAMES, BUSINESS & EDUCATIONAL
- LOW chgarges — from 63p (PLUS p&p and VAT) for 2 weeks hire.
- LIFE membership ONLY £5.00 (inc VAT)
- FREE printed catalogue
- FREE newsletter with hints, tips, reviews etc.
- FAST, FAST service — We always use 1st class post
- European members welcome (Payment in Sterling)
- HIRE whenever YOU want to — no committment.

Have you ever been disappointed with software you've bought? Now you can hire it first. If you like it, buy it at £1.00 off our already discounted prices. If you don't, send it back and it's only cost you the hire fee. NSL is the best SPECTRUM library, with over 16,000 deligthed members.

JOIN TODAY, or, if you don't believe our claims write or phone 01-661 9240 for a FREE copy of our catalogue.

NATIONAL SOFTWARE LIBRARY

42 Harefield Avenue, CHEAM, Surrey SM2 7NE

I enclose £5.00 for LIFE MEMBERSHIP. Please rush my membership kit to me. If, within 28 days, I'm not delighted with your service you'll refund my membership fee.

Name _____

Address _____

_____

YS/12/87

48, 128, +2, +3 SPECTRUM USERS

Explore the amazing world of home graphics with a CadMaster light pen by TROJAN — Europe's largest light pen manufacturer. Superb software, a quality pen and instruction booklet in a smart presentation box for micro users of all ages. With pixel accuracy make full colour pictures or simple line drawings — the choice is yours. Help-line phone number on every pen, printer dump, etc. etc.

48/128/+2 only £19.95 — **+3 on disk only £23.95**

NEW NEW NEW NEW NEW NEW NEW NEW

A revised and upgraded word processing package for Spectrums: the superb "THE LAST WORD". Gives you word processing, Datafile, Mailmerge, Calculator with 27 scientific functions, 40/48/60/80 column screen, up to 148 characters per line, microdrive/disk system conversion, 16 re-definable key facility (e.g. foreign language applications, etc.), very user friendly. Before the improvements it was reviewed as "the best there is" — what will they say now?

48/128/+2 only £14.95 — **+3 on disk only £19.95**

MAKE MUSIC . . .

on 48/128/+2/+3 Spectrums with the amazing MUSIC MACHINE. Imitates any instrument, eight drum sounds, compose your own tunes/rhythms, etc. MIDI in/out/thru facility. Great reviews, e.g. "best all round music add-on I've seen". You must get one — an orchestra for **only £49.95**

All prices include p&p in UK. Add £2 overseas.

COMPUTER CUPBOARD, Freepost LONDON W5 1BR

Please supply: Light pen model ..... £19.95/£23.95
The Last Word ..... £14.95/£19.95
Music Machine £49.95

Name .....
Address .....
.....
..... Postcode.....

YS/12/87

http://www.oldgamesitalia.net/
http://www.oldgamesitalia.net/

http://www.oldgamesitalia.net/

Slap Fight

● Okay, enough of the biggies, let's get down to the nitty-grittys. **Steve Miller** has sent me this stream of tips, so I think it's only fair that I slap 'em in the Shop. Off you go, fruitbun! **"Shoot the first three baddies and collect the stars, and then shoot the two stationary ones. Dodge the two that go down the slide, but don't bother about the baddie that pops up on the right. Shoot the three moving baddies that zip out from the right of the screen, collect the stars then press space. Now you have heat seeking missiles. Now blast everything and wait until you have enough stars for shields. When you come to the six stationary baddies press space. Get the stars and then wait until you have enough stars for a shield and use it when you get to the big baddy. To get rid of him more quickly use a bomb, as it only takes two hits. After the big guy, use bombs because it's easier to destroy the rest of the meanies. But watch it, 'cos they fire in eight directions so fire and move slightly left or right."** Thanx Steve, any other Slappers finished the game?

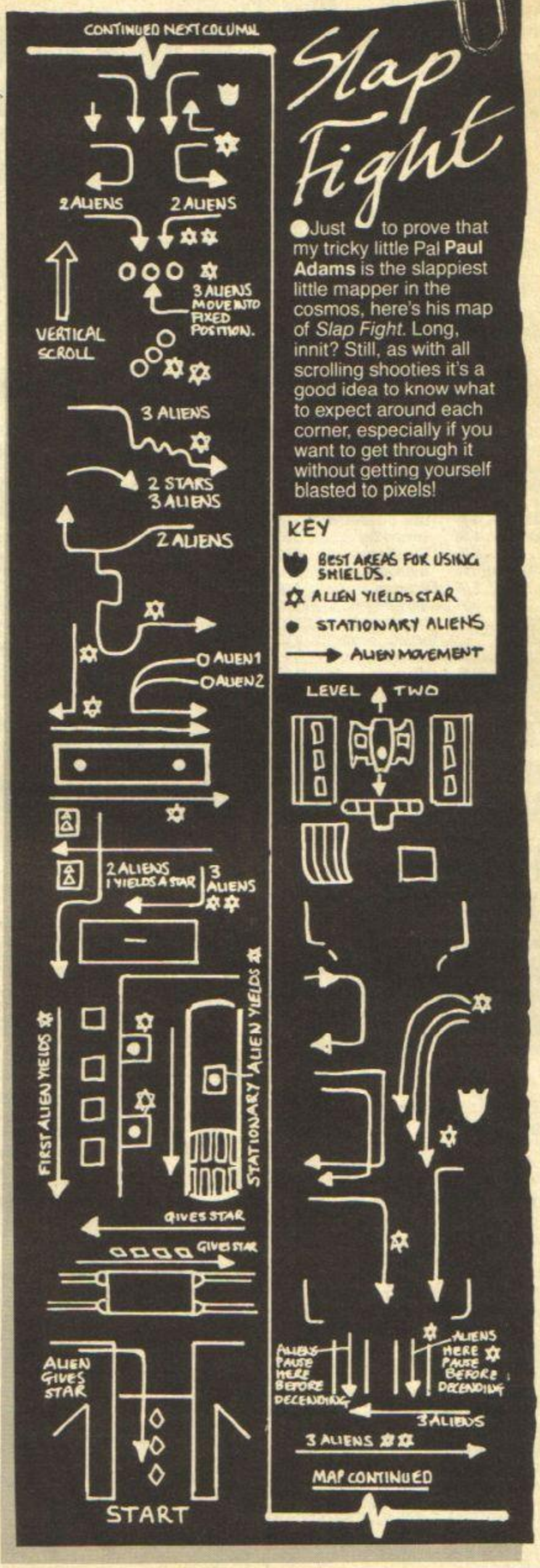

Slap Fight

●Just to prove that my tricky little Pal **Paul Adams** is the slappiest little mapper in the cosmos, here's his map of *Slap Fight*. Long, innit? Still, as with all scrolling shooties it's a good idea to know what to expect around each corner, especially if you want to get through it without getting yourself blasted to pixels!

Rockman

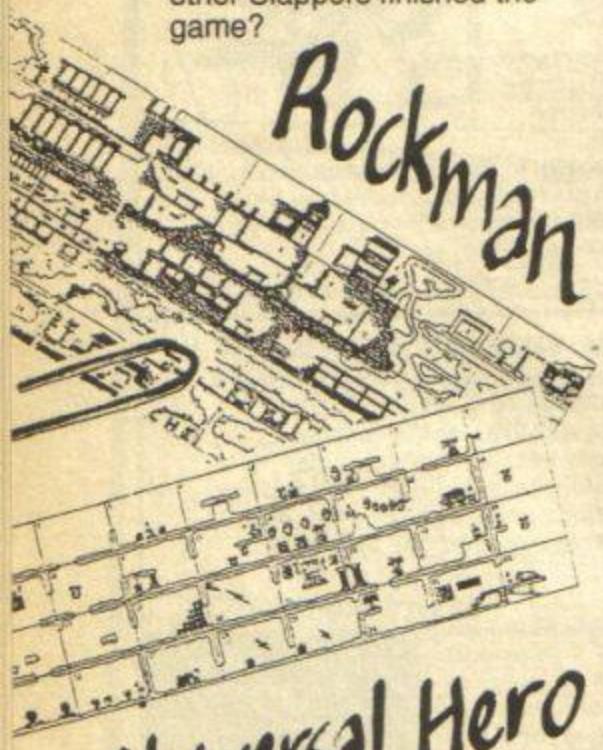

Universal Hero

● As you seem to love the previous freebie maps I've been sending you, I thought I'd give away some more. So if you want superbly photocopied maps of *Rockman* or *Universal Hero* (specially drawn by **Christian Keane**), send a sae to: (fill in name of map you want) Map Offer, *YS* Tipshop, *Your Sinclair*, 14 Rathbone Place, W1P 1DE.

Catch 23

● A big problem in this game is how to hack the computers to get the elements for the fuel formula. My friend, and yours too for a fee, **Paul Lennox**, has got all the answers written down for you, and it goes like this: (NB: note spelling of Cris, no 'h'!)

CLUE	NAME
The Planets	Anatoli Romanov
Compass	Anne Roberts
Book By Joseph Heller	Catch 23
An Esky	Colin Lassiter
Sugar Bowl	Cris Stavros
Sphygnomanometer	Homero Guevara
Tin Of Wax	Marcel Geurre
Video Cassette	Mario Notrianni
Bullet In Glass Case	Olaf Stenmark
Pair Of Crampons	Oswald Osvaldo
Letter From Sweden	Peter Thomas
Painting Of Eagle	Professor Ning
A Teapot	Professor Wang
Green Rosette	Rudi Appel
Container Of Whiskey	Sean Connolly
Field Glasses	Tracey Court
Some Sheet Music	Zacharias Neumann

●Type in the name of the owner of the terminal, but carefully, because any mistyping will result in the guards being alerted and a lot of bullets flying in your direction. Having typed in the name correctly at the LOGON stage, you must type CK23 to be given the code. This code refers to an element in the fuel formula for the CK23 interceptor. The clue format is two digits, first letter of the element, number of letters in the name of the element, last letter of the element. Note: the owner's name is also a clue as the initials are the element's Atomic Symbol, eg. Sean Connolly — Sc — Scandium, and so on.

Auf Wiedersehen Monty

● Wow, fab, stupendous! It's a cheat mode for *Monty*! Yay! Let's hear it for fluffy **Nicholas Cox** (any relation to Kevin Ex-Ed?) for discovering it. **"All you do is load the game with: LOAD " ":REM MONTY. Then press enter and play on tape."** Hmm, I wonder if this works with any other Gremlin games?

So that's it! Have fun, and keep those tips coming!

▶ And remember, every tip or map or POKE printed in 'The Shop' gets a super classy 'I've Got Big Tips' badge. Yay! And all you've got to do is send hints, tips, maps and POKEs to: Phil South, *YS* Tipshop, *Your Sinclair*, 14 Rathbone Place, London W1P 1DE. You know it makes sense! ◀

http://www.oldgamesitalia.net/
http://www.oldgamesitalia.net/

http://www.oldgamesitalia.net/

MICROSNIPS

24 Hr ANSAFONE

37 SEAVIEW ROAD · WALLASEY · MERSEYSIDE · L45 4QN. Telephone: (051) 630 3013

WIDE RANGE OF SOFTWARE STOCKED FOR ALL SINCLAIR MACHINES

HARDWARE

SPECTRUM 128+2	£134.95
SPECTRUM 128+2 with Joystick and 10 games	£139.95
SPECTRUM 128+3 PACK	£199.95
LTR1 TERMINAL PRINTER	£119.95
PANASONIC KX-P1081 PRINTER	£179.95
AMSTRAD DMP2000 PRINTER	£159.95

SOFTWARE

ACE BY CASCADE	£4.99
ADVANCED OCP ART STUDIO (128)	£19.95
ARENA	£2.99
APOCALYPSE	£7.99
COIN OP. CLASSICS	£7.99
DEATH WISH III	£6.50
EXOLON	£6.50
ENDURO RACER	£7.99
EDUCATIONAL 5 PACK (5-8 YR. OLD)	£9.95
FIRST STEPS WITH THE MR. MEN	£7.95
F15 STRIKE EAGLE	£7.95
FINAL MATRIX	£6.50
GOBOT (ARIOLASOFT)	£7.50
HERE & THERE WITH THE MR. MEN	£7.95
HYBRID	£7.50
KNUCKLE BUSTER	£7.25
KILLED UNTIL DEAD	£7.50
LAST MISSION	£7.50
LIVING DAYLIGHTS	£7.95
MAD MAX	£6.50
MUTANTS (OCEAN)	£6.50
NOW GAMES III	£7.95
NEMESIS	£6.50
NEMESIS THE WARLOCK	£6.50
QUARTET	£7.95
ROAD RUNNER	£7.25
SARACEN	£7.25
SECTOR 90	£6.50
SCRABBLE	£7.95
SHADOWS OF MORDOR	£6.50
SLAPFIGHT	£6.50
STIFF LIP AND CO	£7.50
SABOTEUR 2	£6.50
STAR GAMES II	£6.50
SUMMER GOLD	£7.99
TRIVIAL PURSUIT (BABY BOOMER)	£11.95
TRIAXOS	£7.95
THE LIVING DAYLIGHTS	£7.95
WIZBALL	£6.50
WIZ (MELBOURNE HOUSE)	£6.50
WONDER BOY	£7.99
WORLD GAMES	£7.25

UTILITIES

TASCOPY	£8.75
TASWORD +2 (128)	£12.50
TASPRINT	£8.75
TASWORD 3 (M/D)	£13.99
TASDIARY	£8.75
PRO ADVENTURE WRITER	£19.95
ART STUDIO	£12.95
GRAPHIC ADVENTURE CREATOR	£19.95
ARTIST II	£15.95
ANIMATOR I	£7.99
HISOFT PASCAL	£21.95
HISOFT BASIC	£19.95
ART MASTER (CS)	£9.95
CODE MACHINE (SIREN)	£10.50
ADVANCED ART STUDIO	£19.99
QUILL ADVENTURE WRITER	£11.95
THE WRITER (48K)	£11.95
TRANSEXPRESS	£7.99
(State tape/m. drive/opus 3½")	
GENIE DISASSEMBLER	£7.99
DEVPAC – HISOFT	£14.95
HISOFT – 'C'	£21.95
+80 ADDRESS MANAGER	£6.95
+80 VAT MANAGER	£6.95

SPARES

SPECTRUM POWER SUPPLY	£9.95
ZX-MEMBRANE	£3.99
SPEC + MEMBRANE	£8.95
QL MEMBRANE	£5.99
ZX SERVICE MANUAL	£29.95
TEMPLATE	£3.50

ACCESSORIES

ALTAI DATA RECORDER INC SPEC LEAD	£16.95
DISCIPLE DISC INTERFACE	£89.95
3½" DS DRIVE (FOR ABOVE)	£119.95
KAO 3½" SSDD DISCS (10)	£14.99
KAO/AXIOM 3½" DSDD DISCS (10)	£17.99
3½" DISC CLEANER KIT	£9.95
3½" LOCKABLE DISC BOX (HOLDS 90)	£10.95
MICRODRIVE CARTRIDGE	£1.99
MICRODRIVE 4 PACK	£7.95
WAFAS 16K	£1.99
WAFAS 64K	£4.49
TEN C12 DATA CASSETTES RRP £5.90	£3.50
MICRODRIVE STORAGE BOX	£4.99
COMPUTER/T.V. LEAD	£1.99
ROTRONICS WAFADRIVE	£39.95
ROTRONICS SERIAL LEAD	£13.99
ROTRONICS CENTRONICS	£13.99
56W EXT. LEAD	£9.95
DUAL 56W EXT.	£14.95
SPECTRUM CASSETTE LEAD	£1.59
CENTRONICS 'E' PRINTER INTERFACE	£39.95
TIMEX/ALPHACOM THERMAL PAPER	£9.95
NEW ROMANTIC ROBOT PRINT/INT	£39.95
SPEC/INTERFACE 1 LEAD	£9.95
OPUS CENTRONICS CABLE	£9.95
QL/EPSON LEAD	£9.50
ON-OFF SWITCH (STATE MODEL)	£4.99
ZX-PRINTER PAPER (5)	£8.99
CHEETAH MACH 1 JOYSTICK	£14.95
DK-TRONICS SINGLE PORT I/F	£7.95
AMX MOUSE/AMX ART	£62.50
KEMPSTON MOUSE/ART STUDIO	£62.50
TROJAN LIGHTPEN (+2)	£19.95
RAM MUSIC MACHINE	£39.99
SPECDRUM – DIGITAL DRUM SYSTEM	£24.95
SPECTRUM + LUXURY DUST COVER	£4.99
SPECTRUM +2 LUXURY DUST COVER	£6.95
MULTIFACE 128	£44.95
MULTIFACE 128 (DISCIPLE VERSION)	£44.95
MULTIFACE 1	£39.95
DK-TRONIC KEYBOARD	£34.95
SAGA EMPEROR KEYBOARD	£49.95

YOUR OLD FAULTY SPECCY REPAIRED NEW FEET, NEW TEMPLATE ETC. £19.95

ORDER BY PHONE WITH

HOTLINE 051-691 2008

We apologise for any alteration, omissions since going to press.

CREDIT CHARGE

IF IT'S AVAILABLE – WE STOCK IT – PLEASE PHONE

OPEN SIX DAYS

FREE 20 page price list sent with order

Postage and Packing

Items up to £20 add £1.00.
Up to £50 add £2.
Up to £100 add £5.
For items over £100 add £10 for Group 4 courier ensuring delivery to you the day after despatch.
Overseas customers: Full price shown will cover carriage and free tax.

http://www.oldgamesitalia.net/

http://www.oldgamesitalia.net/

http://www.oldgamesitalia.net/

ON YERBIKE!

YS COMPO

Win a customised racing bike plus 30 copies of Gremlin's Tour De Force!

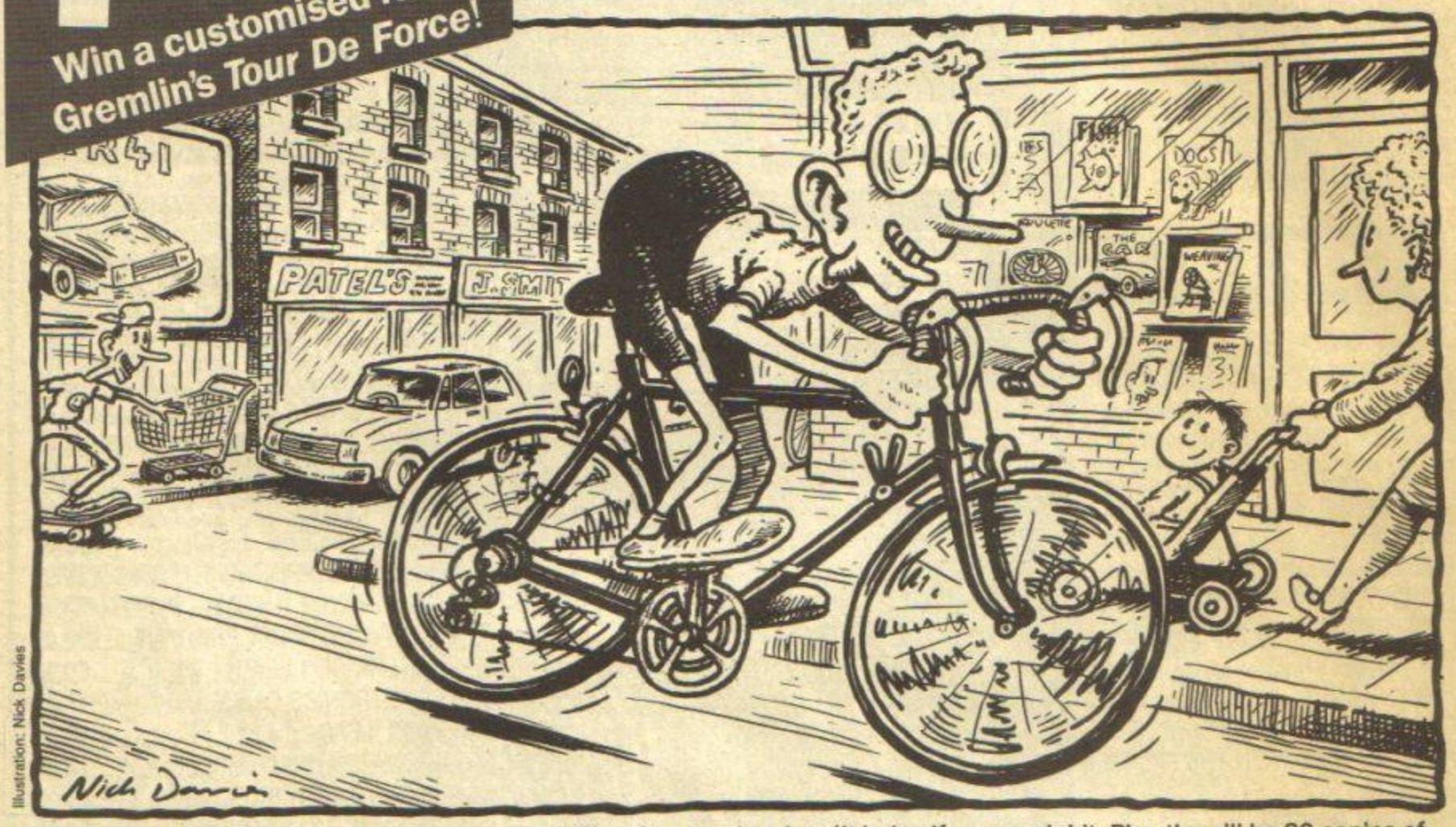

Illustration: Nick Davies

Pump iron, or in this case pedals, in Gremlin's latest sweat-making simulation, *Tour De Force*. Five gruelling levels through five different countries will have you battling for the coveted Yellow Jersey and soothing your saddle-sore butt. And it won't be easy 'cos you're competing against some of the meanest dudes on the circuit like American Wild Bill Stacey and Russia's Ivor Ivanoff. If they don't kick you off yer bike, you've still got to contend with potholes, broken bottles, oilslicks and bales of hay that are strewn across the track.

Get on yer bike, a shiny yellow Velo Mark IV and try to win a leg, (it helps if you've got at least one to ride a bike with) so you can score the most points over five legs and proceed to the next level. Pumping, muscly thighs, sleek metal frames, ecstasy and agony — what more could you want? Apart from a superb riding machine of your own, of course. And it just so happens, John, that we've got an exclusive customised racing bike up for grabs in yet another fabby competition brought to you courtesy of *YS* and Gremlin. Yes, the first prize winner will ride away with a customised racing bike glistening with Gremlin and *YS* transfers plus a cycling kit — and we don't mean a puncture repair kit. Plus there'll be 30 copies of Gremlin's tyre-burstin' *Tour De Force* for the runners up.

What's more you won't have to do any wheeling and dealing to get your mitts on any any of these prizes — 'cos it's simple. All you have to do is screw up your eyes and study the picture below, count the number of wheels and write your answer on the coupon and stick it to the back of an envelope. Then fill in the coupon with your name, address and age and send the whole lot, or a photocopy to I Want To Ride My Bicycle And Play With My Dingaling Compo, *YS*, 14 Rathbone Place, London W1P 1DE

HIGHWAY CODE

- Employees of Dennis Publishing can get on their bikes 'cos they're not winning this one!
- Ride in those entries by December 31st or you'll never win the race.
- Anybody who argues with the Ed will end up more than saddle-sore.

I don't need stabilisers 'cos I've spotted ..... wheels in the picture.

Name.....

Address.....

..... **Postcode**.....

http://www.oldgamesitalia.net/

http://www.oldgamesitalia.net/

http://www.oldgamesitalia.net/

RED L.E.D.

RED L.E.D. IS A CHALLENGE NOT TO BE MISSED.
— COMMODORE USER

"GO OUT AND GET THIS GAME — IT'S SOMETHING REALLY SPECIAL!"
— JULIAN RIGNALL: ZAPP 64

C.U. Screen Star

SIZZLER

REAL ARCADE ACTION AT ITS BEST!

The year is 2379: Earth's vast resources are finally running out (again!). You must bridge the path to the much needed matter supplies, using three ZMX all-purpose battle-droids to link up the

SPECIAL FEATURES:

- Full 3D smooth scrolling action
- 37 different landscapes
- Bonus levels, teleport pads and enemy generators
- Graphics by Pete James
- Sound FX by Tony Crowther.

STARLIGHT SOFTWARE

C64/128 cass £9.99 C64/128 disk £12.99 AMSTRAD cass £9.99 AMSTRAD disk

http://www.oldgamesitalia.net/

http://www.oldgamesitalia.net/

http://www.oldgamesitalia.net/

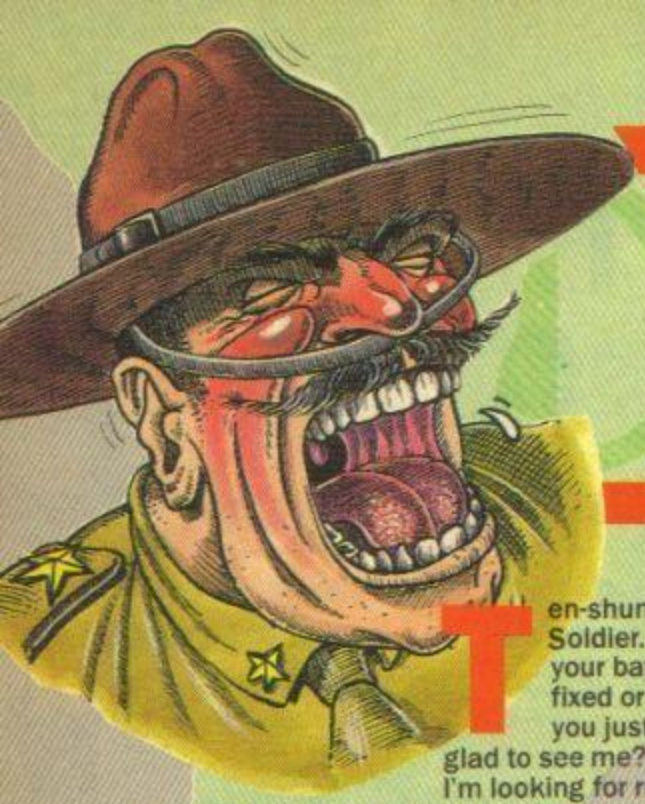

COMBAT

When the going gets tough, the tough grab their joysticks,

Ten-shun, Soldier. Is your bayonet fixed or are you just glad to see me? Yes, I'm looking for real men (*So what else is new? Ed*) There's no nancy boy needlework or cookery at this academy and the only O- levels here are the 'Ohhh's' of agony as you chin the bar for the fortieth time.

Yes, Ocean is converting the Konami coin-op that's turned all you arcade recruits into lean, mean fighting machines. So pull in your paunch — this is survival of the fittest, not the fattest!

I'm known as Black and Decker around here because I'm the toughest drill sergeant there is, but even I shudder at the ferocity of this assault course. There's mud, rivers, walls, firepower and unarmed combat to survive — and that's just to get into the mess hall. Just be glad that at the end of the day, the only muscle that'll be aching is your wrist!

Combat School takes the sports simulation and gives it a boost of cold steel. Even trainspotters will benefit from a spell of training in my platoon. I take young boys and turn them into MEN, fighting fit and ready to embark on a top secret mission. So forget putting the (pacifist) shot or running the hundred metres (unless you're retreating) — this is for real!

The game features a split screen so you can compete against a human opponent or play against a computer pacer. Either way, you'll be Nick or Joe, clean-living all-American boys just dying to serve Uncle Sam by killing enemies of the free world.

In the graphics corps, they've opted for a monochrome approach, and the detail is fantastic. The raw recruits are as hunky and butch as you could wish. With fast scrolling landscapes and energetic, panting sprites you'll be right there in the heart of the action too.

Ocean's gone to great lengths to get the conversion as accurate as possible, and hope to retain many of the details that mark out the original as truly top gun, including the passing out parade.

There'll be two versions (128 and 48K) back to back on cassette, plus a disk for Plus 3-ers. 128 owners may even jump to the simulated speech of their sergeant, if the crack squad of coders can find room for it in the quartermaster's stores (or RAM, as they prefer to call it). This version will also

Assault Course

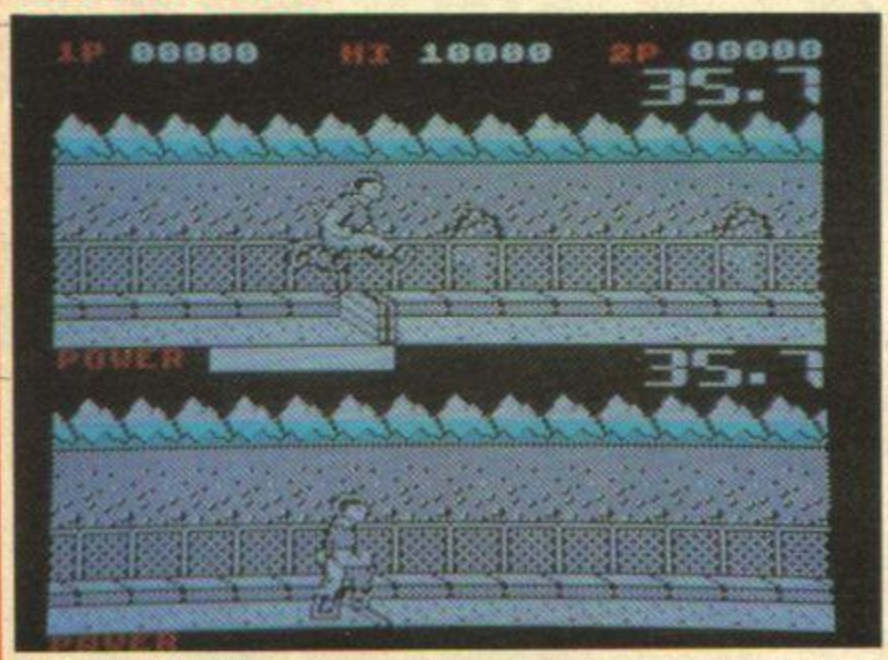

Start out easy with some simple wrist waggling as you pump up that energy on the assault course. There's no time for slackers as you hit brick walls which block your path, jabbing fire to jump or going face first in the mud. There's even a monkey bridge for all you swingers.

Firing Range

Shooting practice and both soldiers move as they try to blast the bulls-eyes before the targets drop back into the trenches. To succeed you have to hit a set number of targets or you'll find yourself fired.

Arm Wrestling

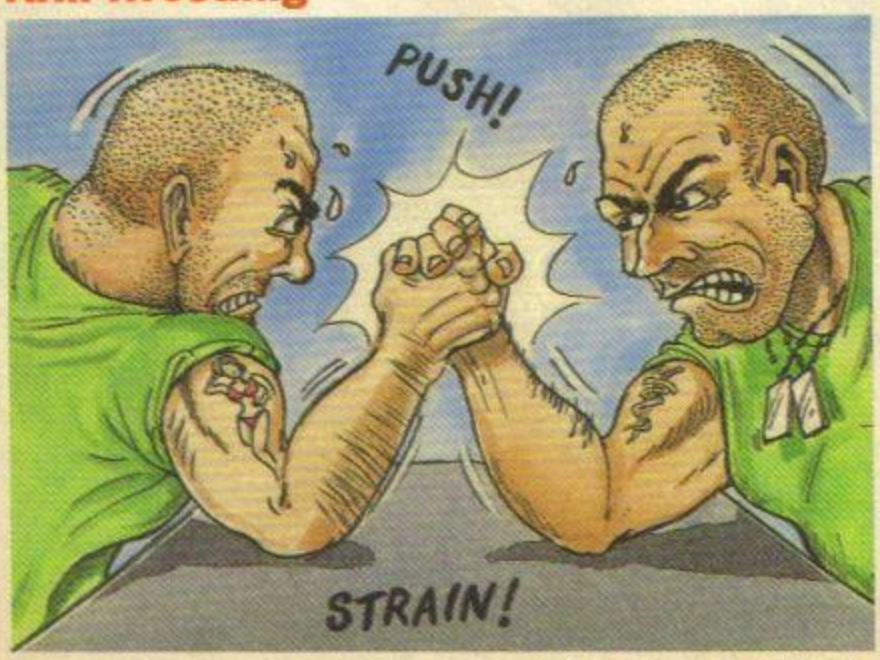

Everyone knows that the secret of modern combat is arm wrestling. (*Surely some mistake, soldier. — Ed*) Pump up those muscles if you want to go truly over the top and slam your opponents fist onto the mat.

Seeing Red

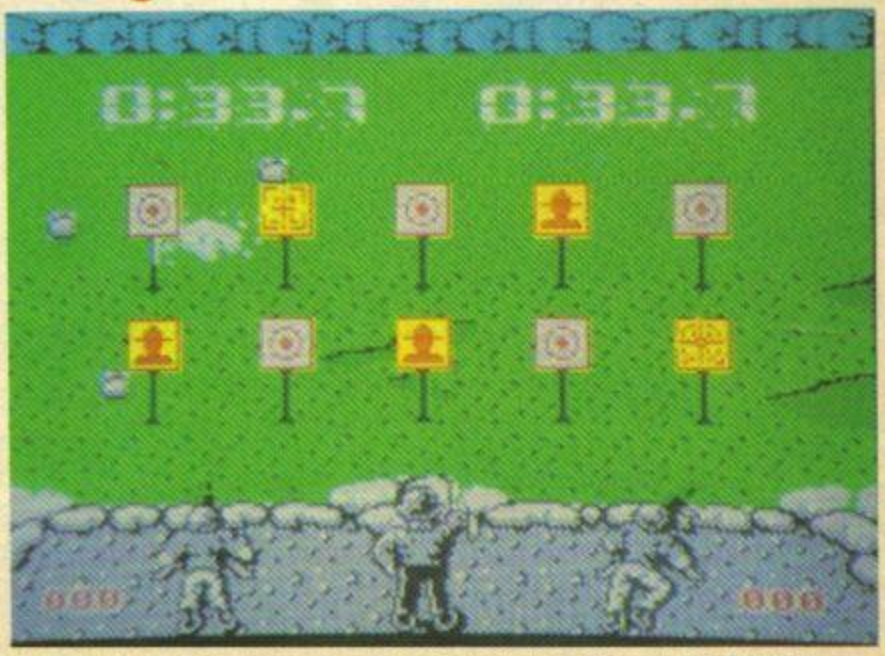

It's back to the firing range for a few more shots at the targets. But this time some of them are red and if you hit one, your sight freezes until the next round, costing you valuable time.

http://www.oldgamesitalia.net/
http://www.oldgamesitalia.net/

http://www.oldgamesitalia.net/

SCHOOL

Rachael J Smith reports for duty at Ocean!

be a single load, as against the three parts for 48K fighters.

The training program is fairly straightforward — nobody ever suggested you need brains under your green beret — but there are some important differences from the traditional *Track And Field* format. Firstly, while finishing fast is rewarded with a time bonus, failing to complete a section leads to a penalty pull-ups screen.

But best of all is the fact that all your training won't go to waste! If you reach the passing out parade without passing out first, you'll be rewarded with some real action. A group of hostile thugs has taken an ambassador hostage and one man is required to rescue him.

That's right, Soldier, I said *one* man, so if two of you get through basic training, you'll have to choose who gets to risk his life against innumerable odds. You do this by arm-wrestling. Isn't it good to know that the military has such sophisticated tests of suitability?

Still, it's going to be the player with the firmest grip on his stick who survives longest. If I were you, I'd ask Sergeant Major Santa Claus for a heavy duty joystick because this is going to test your hardware almost as much as it does your wrist.

Now, on the double and lead with your left. Here's *Combat School* and it's mighty fun!

FAX BOX
Game ..... *Combat School*
Publisher ..... Ocean
Memory ..... 48K/128K Back to back
Price ..... Cassette £7.95/Disc TBA

TOP SECRET — THE MISSION

The top ranking marine at the passing-out parade gets to take on international terrorists in a no-holds barred finale. It's all- scrolling, all-scrapping as you use your skills to rescue the hostage.

ROLL CALL

Ocean has assembled a top team of commandos to tackle the problem of programming *Combat School:*

Sergeant Andrew (Death-Dealer) Deakin — The man behind the monkey bars and turning the targets. A veteran of the *Athena* campaign.

Sergeant Ivan (Hellfire) Horn — Another *Athena* ace. A graphics expert who guarantees that when the going gets tough, the sprites get going.

Sergeant Mike (Mad Dog) Lamb — An unarmed combat expert, he's brought in whenever there's a need for fist fighting. Last mission — *Renegade.*

Sergeant Roger (Fearsome) Fenton — Though he's providing music and speech effects, his favourite sound is the rattle of gunfire.

Cross Country

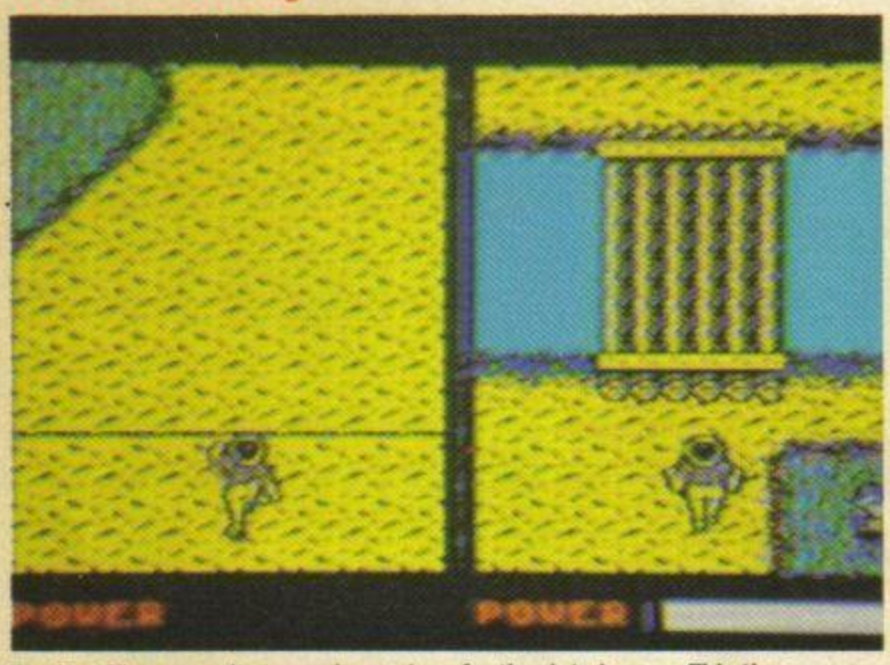

The Iron Man assault course is no place for tin-plate heroes. This time there's an overhead view as Nick and Joe run, avoiding swampy ground which slows them down, swim a river until they reach a boat, then dodge the logs before reaching the far shore and safety.

Tanked Up

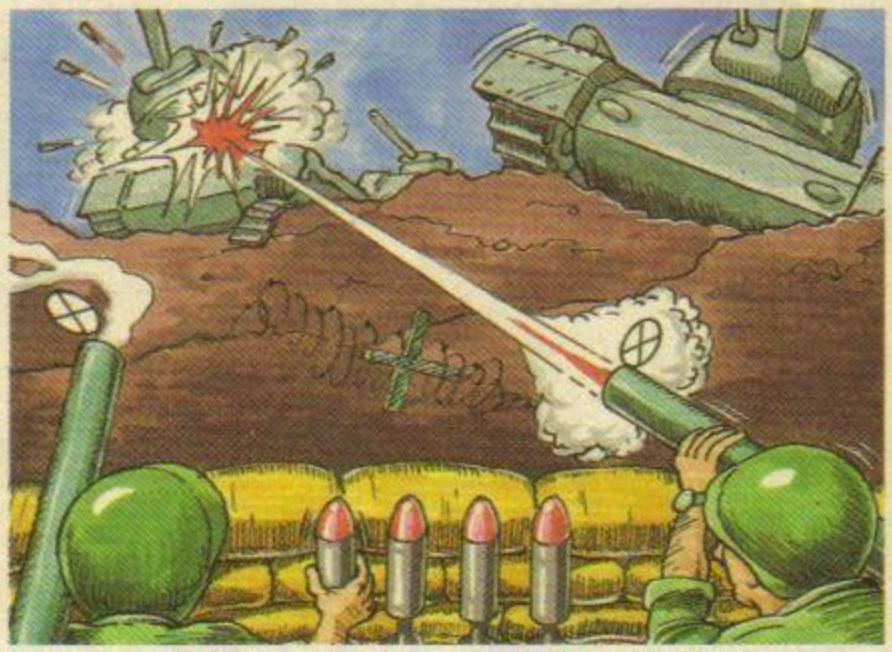

For the second test of shooting there are moving tanks to hit. The radio controlled twin tracks arrive in waves as Nick and Joe try to double the defence budget by blowing away all those high-tech targets.

Karate Khops

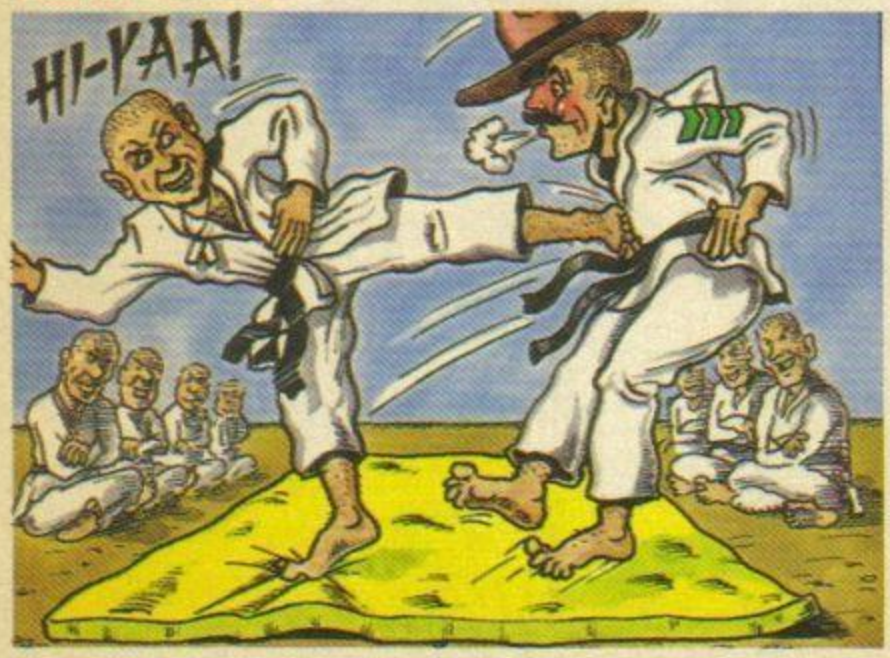

Probably the toughest test a soldier can take is to wrestle with his instructor. Prove that you've really got the right stuff by beating the bravado out of this muscular veteran with a classic combination of thumps and kicks.

Chin-Ups

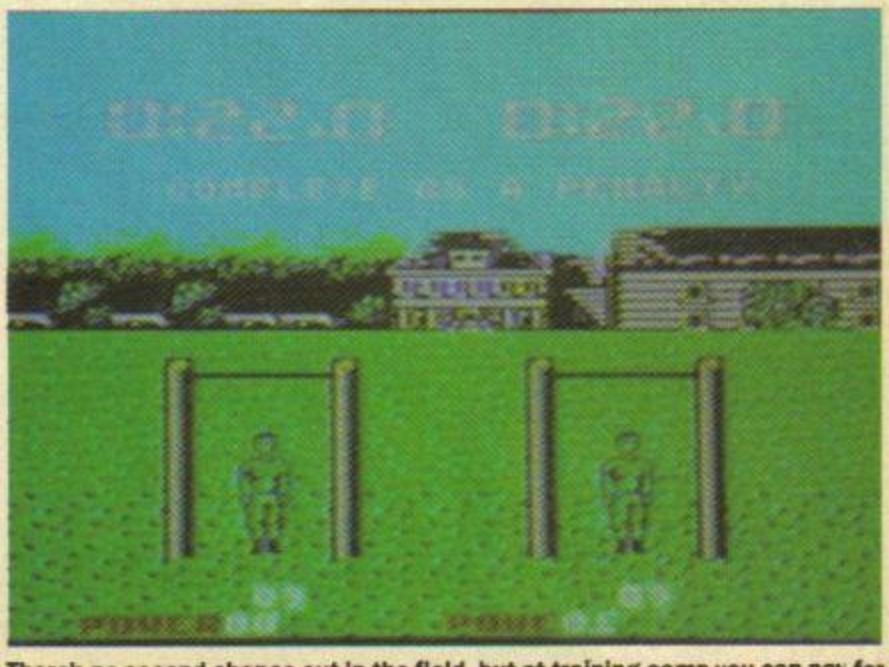

There's no second chance out in the field, but at training camp you can pay for your failure by performing chin-ups — one for each point you failed to score. Keep that joystick jiggling if you want to chin the bar before time runs out.

http://www.oldgamesitalia.net/
http://www.oldgamesitalia.net/

http://www.oldgamesitalia.net/

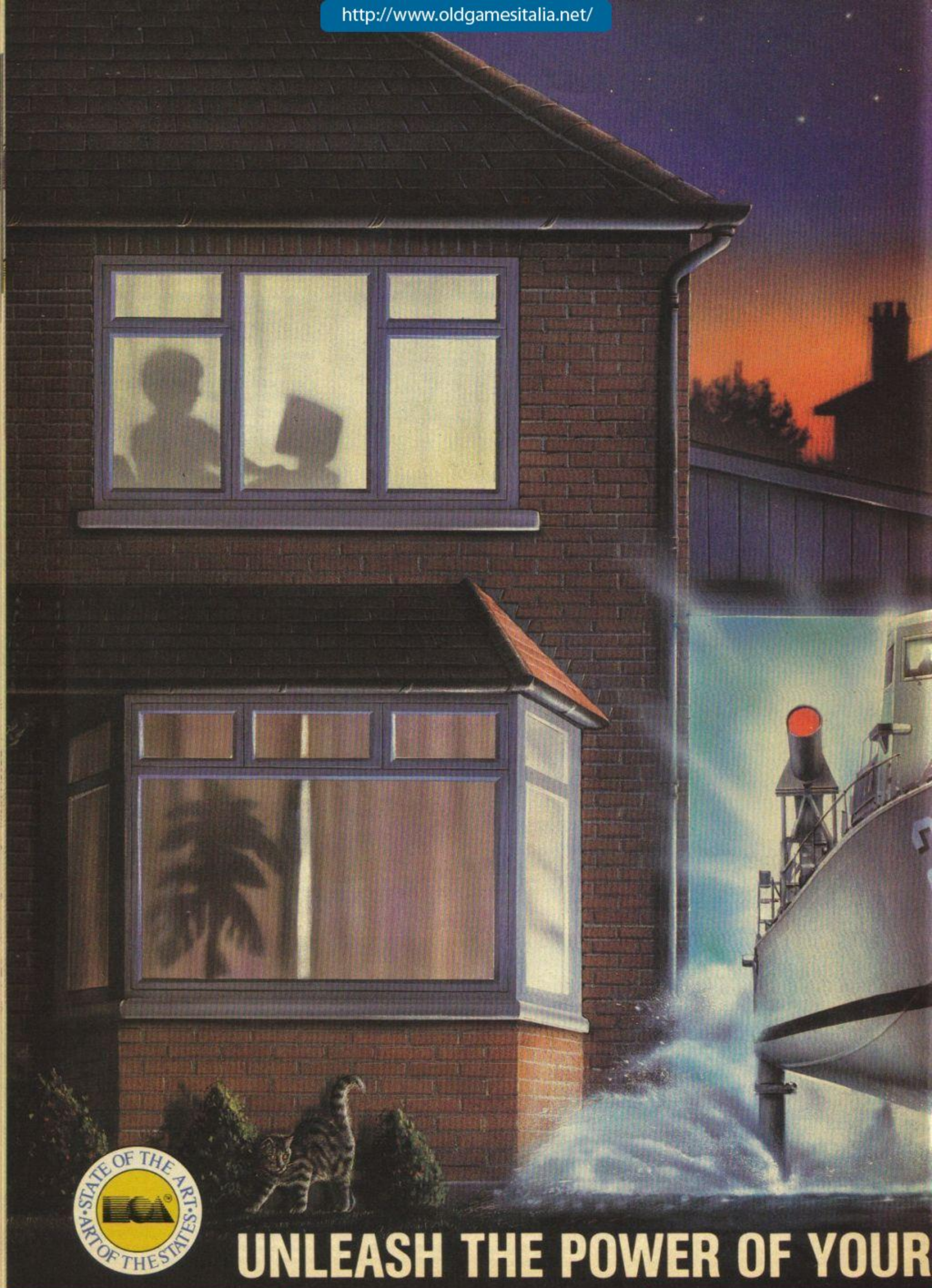

UNLEASH THE POWER OF YOUR

http://www.oldgamesitalia.net/
http://www.oldgamesitalia.net/

http://www.oldgamesitalia.net/

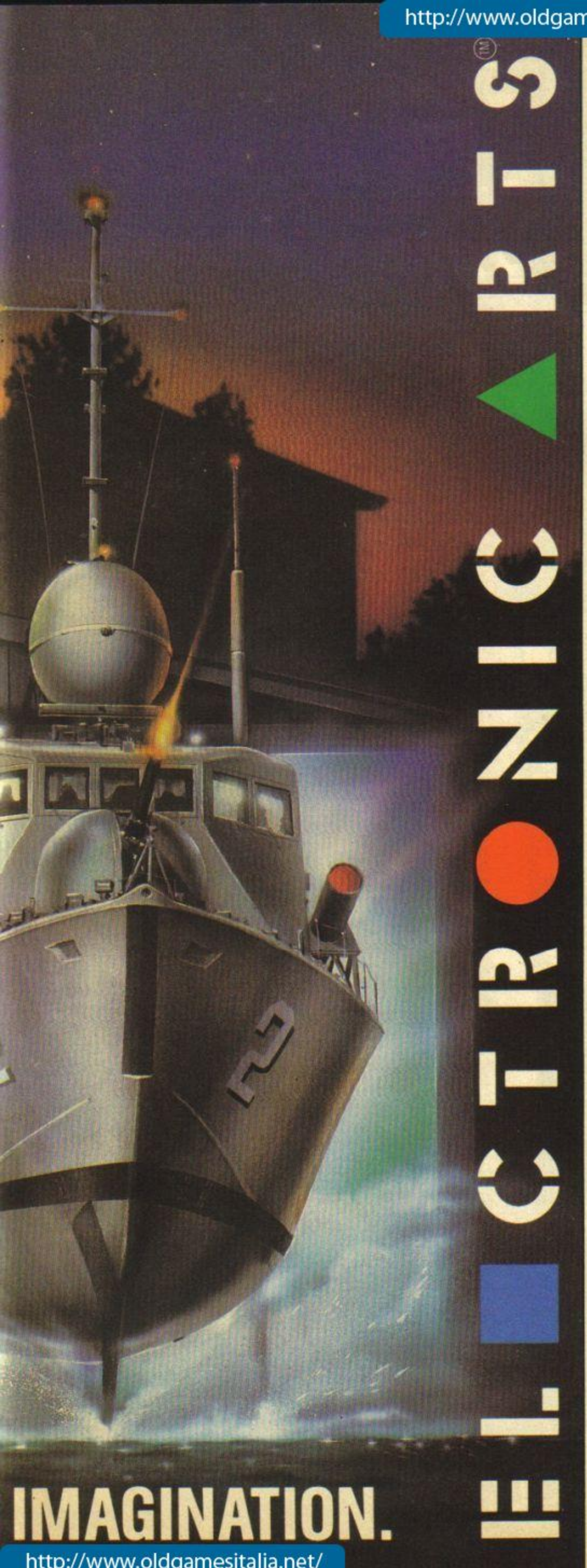

It's 7.00 in the evening. You've just finished another meal. You should do your homework but something is calling you from the garage. Something that would terrify the neighbours. Something agile, fast and deadly. **Pegasus**-the Patrol Hydrofoil Missilecraft. The temptation is just too much.

the authentic handling of NATO ally hydrofoils: US, Italian and Israeli. 76mm water cooled naval gun, Harpoon and Gabriel missiles.

8 real life missions and on-screen maps.

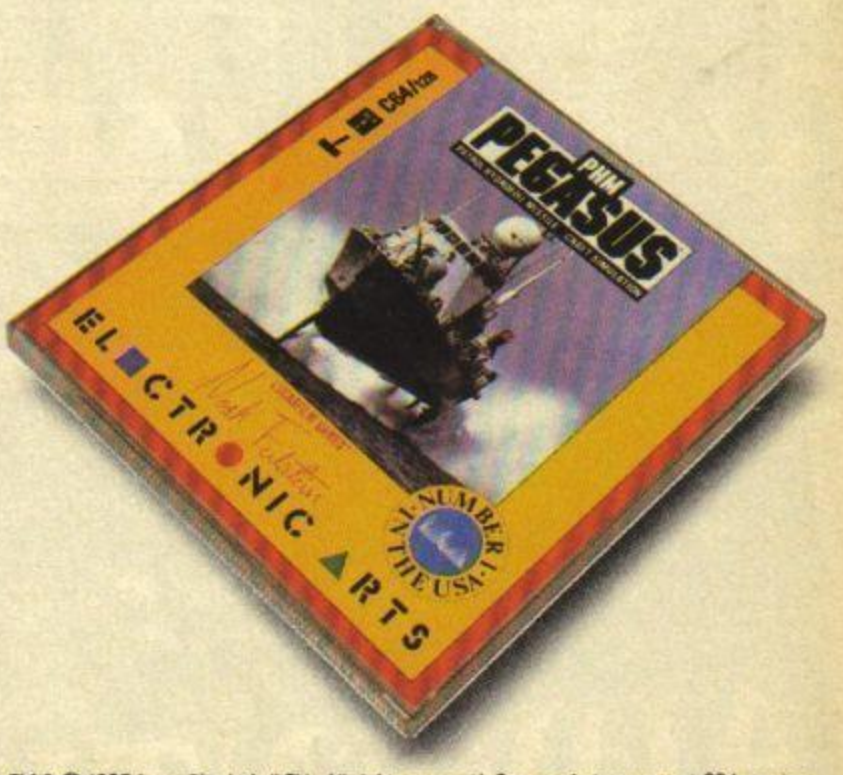

TM & © 1987 Lucasfilm Ltd. (LFL). All rights reserved. Screen shots represent C64 version. Others may vary.

Electronic Arts software is available on a wide range of home computers including: Commodore C64, Commodore Amiga, Atari ST, IBM, Spectrum and Amstrad.

Electronic Arts. 11-49 Station Rd. Langley. Slough. Berkshire. SL3 8YN England.

http://www.oldgamesitalia.net/

http://www.oldgamesitalia.net/

http://www.oldgamesitalia.net/

Hey, it's tough on the streets, man. So before knife-wielding gangs of psychopaths knock on your front door and scythe you to pieces, read *Street Life*, the *YS* page that's so hip it could rescue you from certain death!

STREE

Full Price Games

This Month	Last Month	Game/Publisher
1	NE	**Renegade**/Imagine
2	(1)	**Exolon**/Hewson
3	NE	**Indiana Jones**/US Gold
4	NE	**Mercenary**/Novagen
5	(6)	**Paperboy**/Elite
6	(7)	**Enduro Racer**/Activision
7	(9)	**Six Pak**/Hit Pak
8	(5)	**Barbarian**/Palace
9	(8)	**Army Moves**/Imagine
10	(2)	**Road Runner**/US Gold

Budget Price Games

This Month	Last Month	Game/Publisher
1	NE	ATV Simulator/Code Masters
2	NE	Joe Blade/Players
3	(2)	Run For Gold/Alternative
4	NE	Dizzy/Code Masters
5	NE	Back To The Future/Firebird
6	(1)	BMX Simulator/Code Masters
7	NE	International Karate/Endurance
8	NE	Soccer Boss/Alternative
9	RE	Olympic Spectacular/Alternative
10	NE	Super Robin Hood/Code Masters

Chart compiled for Your Sinclair by Gallup

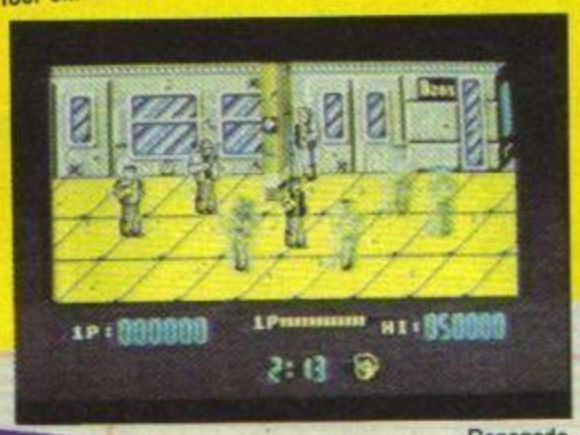

Renegade

Comics

1	Millennium (1, 2, and 3)
2	X-Men (225)
3	Hellblazer (1)
4	New Mutants (59)
5	Justice League (9)
6	Marshal Law (1)
7	Outcasts (4)
8	Miracle Man (12)
9	Watchmen (Trade Paperback)
10	Batman: Son Of Demon (Graphic Novel)

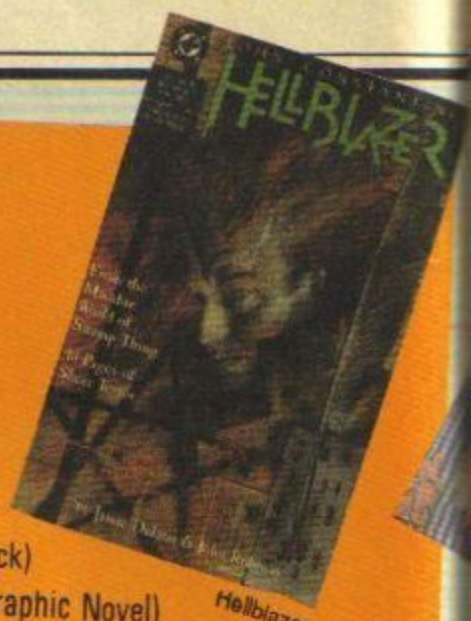

Hellblazer

The top three 'zines in this month's chart are a bit of a surprise. Well, okay so *The Uncanny X-Men* is its usual mutant excellence, but what about the other two? *Millennium* is a mammoth DC Comics event, featuring every current DC character and what they call 'crossovers' in the comic world. This means that the story runs through the *Millennium* magazine as normal, but in each individual character's regular magazine the story continues in the background or as part of the regular script, sometimes imparting vital info in another magazine which relates to the main *Millennium* story. This is a brilliant idea for two reasons. First it gives DC fans a feast of interwoven stories to collect and keep. Secondly it means DC makes a mound of bread 'cos everyone has to buy all its titles for the duration of the story. *Millennium* is out weekly and 1, 2, and 3 are in the shops now!

Millennium

John Constantine — *Hellblazer* is a very different kettle of cockroaches. This is one of DC's now regular line of comics for 'mature readers' and is frankly the most scary 'zine around at the moment. Taking place in New York, London and a village in Africa, the story traces the progress of a strange affliction which causes people to gorge themselves on any kind of food to hand, then waste away before your eyes. A horrific story carrying an endorsement from *2000AD*'s Alan Moore on the back cover, "English horror didn't vanish with the fog and gas-lit cobblestones at the end of the Victorian era. Riveting, spine-chilling stuff." Need we say more?

Compiled by Michael O'Donoghue at Virgin Comics.

Adventures

This Month	Last Month	Game/Publisher
1	NE	Shards Of Inovar /Mastertronic
2	NE	Wizbiz /Alternative
3	(1)	Shadows Of Mordor /Melbourne House
4	RE	Jewels Of Darkness /Rainbird
5	(2)	The Pawn /Rainbird

Chart courtesy of Andy at Laser Distribution

Arc

This Month	Last Month	Game/Publisher
1	NE	**Operation Wolf**/Taito
2	NE	**Xenophobia**/Bally
3	NE	**Midnight Landing**/Taito
4	(5)	**R-Type**/Irem
5	NE	**Black Tiger**/Taito
6	(2)	**Double Dragon**/Taito
7	NE	**Road Blaster**/Atari
8	NE	**World Wars**/SNK
9	NE	**Time Soldier**/SNK
10	NE	**1943**/Capcom

GA

http://www.oldgamesitalia.net/
http://www.oldgamesitalia.net/

http://www.oldgamesitalia.net/

TLIFE

YS TOP TEN BOXER SHORTS

1 **Fat, pink hippos** (for fat, pink botties). The Sock Shop. £5.99

2 **Mickey Mouse Cartoon.** (See what Minnie thinks of those!) C&A £4.75

3 **Boxer shorts covered in boxer shorts.** (Checked, stripy or spotty? What's yours called?) Marks & Spencer. £4.50

4 **Lots of little Scottie Dogs** (Waiting to take chunks out of your derriere). The Tie Rack. £5.99

5 **Fruity ones, with big bananas everywhere.** Littlewoods. £4.50

6 **Popeye cartoon.** (Just watch out for the spinach) Marks & Spencer. £4.50

7 **Pink Polkadots.** (For that itsy bitsy...) C&A. £4.75

8 **Flying pink elephants, drinking champagne.** (Hic ... pardon!) The Sock Shop. £5.99

9 **The Superbowl.** How about an all-American hero blazened across your bum? Littlewoods. £4.50

10 **Wacky Races.** (For the wackiest of bottoms ... snazelfrazelrazel – Darn it Mutley!) Marks & Spencer. £4.50

Beverly Hills Cop II (15)

Eddie Murphy, Judge Reinhold, Brigitte Nielsen

If it ain't Axel F back on the case. It's a dirty job and dirty-mouthed Murphy leaves us in no doubt what the F stands for.

But where would our Eddie be without the odd obscenity? And if you've got the sensibilities of Mrs Whitehouse you'll never survive the blast everything, crash cars and generally make-a-NOISE mentality of this movie. If you thought the original was loud, then pack your earplugs this time round.

Axel's back on the big wheel of Detroit, but when his old friend from LA, Captain Bogomil, is blasted by a member of a gang he's following, it's time to tell another pack of lies and board the first plane to Beverly Hills.

There he finds himself investigating arms smugglers, aided by Rosewood, much more mature than he was in *BHC One*, and Taggart, who remains as worried by Murphy's unorthodox outlook as ever. New boy in the station-house is Lutz, the hard-liner Chief of Police while Mrs Sly Stallone, Brigitte Nielsen, plays the arch-villainess who stands six-foot in her stockings.

There are one or two scenes that are almost replays of the original, but there's more than enough action and it's all held together by Eddie's incredible cheek.

Just one complaint though. Murphy seems unable to cope with strong woman Brigitte, who he christens a 'Big bitch'. I'm sure he'd never make a racist remark so what makes sexism okay? The writers should think about it before they start work on the inevitable sequel!

Who's That Girl (PG)

Madonna, Griffin Dunne, John Mills

Madonna! Dontcha just lurve her? I mean, what does she have that I haven't got? Okay, apart from money, fame, fans and power? What else?

Well, she's not had much success in the movies so far. *Who's That Girl* may be her best yet, but when the only real competition's the atrocious *Shanghai Surprise*, so what! Still, there's just about enough frothy fun here to keep her fan-club happy.

'Donna is Nikki Finn, newly out of jail for a murder she never committed and hungry for revenge. But poor Loudon Trott, played by super-cutie Griffin Dunne, a young attorney, has to see her out of town for his future father-in-law. What can this big cheese boss-man have to do with the gum chewing, leather jacketed, tornado of trouble?

There's also another wildcat — of the feline variety — which Griff is delivering to a client, but which turns out to be yet another Madonna fan and only answers to her command. Add to that Coati Mundi, who keeps on cropping up as a short-stop hood with big plans for our heroine, and you have a recipe for frantic farce.

As his snobby fiancee prepares for their wedding day, Griffin wonders whether he wouldn't rather die at the claws of the cat than in the grasp of the psychotic superstar. But suddenly she changes pace and she swops costumes to become sleek, slinky and sophisticated. After that, it's love all the way!

Maybe one day Madonna will become another Marilyn Monroe, which is what she obviously wants. But for the time being this will only satisfy her most hardcore fans — or anybody who likes to turn off their brain while they watch!

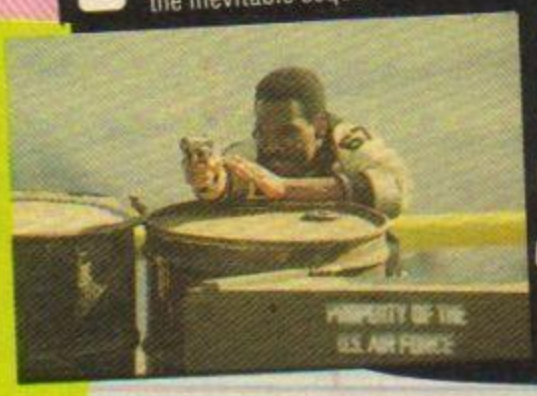

TOP TEN SCHOOL DINNERS

1. Chips, muffins and tomato sauce
2. Chips, hotdogs and tomato sauce
3. Chips, cheese pie and gravy
4. Salad and chips
5. Chips, fish fingers and peas
6. Sandwiches
7. Beefburger on Barncake *(Eh? Ed)*
8. Cottage pie, chips and peas
9. Sausage, chips and peas
10. Pizza

. . . AND DESSERTS

1. Eclairs
2. Gateaux
3. Rice pudding
4. Trifle
5. Chocolate pudding and chocolate sauce

Chart supplied by Andrew Greaves from Bolton in Lancashire. Have *you* got a chart you'd like to see in the august pages of *Your Sinclair*, or even the January pages, ho ho ho? Then send it in at the address below. Move it or groove it, aardvarks!

Black Tiger

Yes its the *YS Senility Club!* And we are proud to present our two starring members, *(Apart from me. Ed)* the gormless, brainless and in this case bodyless President, Ronnie Raygun with his chinless sidekick, Mrs Scratcher. Contort Ronnie's face into something even more horrific than it really is.

These *Spitting Image* bendy toys are absolutely free when you buy the cardboard box they come in. Race down to your local toyshop and buy The *Spitting Image* cardboard box for £4.99. Now you can do what you always wanted with Mrs T!

The YS Shopping List

Yep, that's it for this month. If you want to contribute to the coolest spread in Christendom, or you've got a chart of your own to show the world, just drop us a line to *Street Life, Your Sinclair*, 14 Rathbone Place, London W1P 1DE. Any that we publish'll win a game and a badge — so get scribbling!

http://www.oldgamesitalia.net/

http://www.oldgamesitalia.net/

http://www.oldgamesitalia.net/

DRIL

INTRODUCING

FREESCAPE™

SOLID
3 DIMENSIONAL GRAPHICS

SPECTRUM
COMMODORE
AMSTRAD CPC
Cassette £14.95
Disc £17.95

Mitral – An abandoned Moon – An unstable Moon about to blow – A defence system set on automatic – Lasers that don't miss – Scanners that hunt you out. *Mitral is MASSIVE . . .*

"The 3D presentation is Spectacular" *SINCLAIR USER.* ***"A Major Breakthrough"*** *AMSTRAD USER.*

"A New 3 Dimensional Reality . . . WOW!" *CRASH.*

THE DRILLER EXPERIENCE – IT'S JUST LIKE BEING THERE!

© 1987 INCENTIVE SOFTWARE LTD. ALL RIGHTS RESERVED. FREESCAPE™ IS A TRADEMARK OF INCENTIVE SOFTWARE LTD.

http://www.oldgamesitalia.net/

http://www.oldgamesitalia.net/

http://www.oldgamesitalia.net/

LEVIATHAN

incentive SOFTWARE LTD 2 MINERVA HOUSE, CALLEVA PARK, ALDERMASTON, BERKSHIRE RG7 4QW (07356) 77288

http://www.oldgamesitalia.net/

http://www.oldgamesitalia.net/

http://www.oldgamesitalia.net/

SCREEN SHOTS

Cor, have we got some goodies for you this month! So for the YS view of *Yes Prime Minister, Red LED, Indiana Jones, Nipper II* and *Supersprint* (among others), read on ...

YS Seal Of Approval

All games reviewed in Screenshots are finished products.

YOUR SINCLAIR MEGAGAME

TRANTOR

Go!/£8.99

Phil Platform games are something I don't spend much time thinking about. When you've seen one you've seen 'em all, right? Well, not quite. If you can have massive sprites, and detailed scrolling backgrounds then it makes you wake up. If you see a complex arcade adventure scenario in the game, it makes you sit up and take notice. But if it's also the fastest and hardest arcade blast 'em up you've seen for a long time, you start reaching for your joystick. *Trantor* is all these things, and works on these different levels (no pun intended) brilliantly. The graphics are top notch, and the animation very smooth and lifelike, considering the size of the graphics.

You take on the role of Trantor, a stormtrooper in command of an earth ship sent to a strange alien planet to retrieve stolen missile plans. Two things complicate the mission: firstly the planet is overrun with horrid, slimy and vicious alien creatures. Secondly, as Trantor leaves the ship, it blows up taking all his men with it, leaving him alone to complete the task. The Earth's mission controllers wanted to blow up the ship after the mission, destroying the soldiers and the plans so that it would remain secret. But the bomb goes off early, and now Trantor is alone and it's a race against time. You see, stormtroopers have bodybombs, microscopic explosive devices implanted under the skin, and at a given signal they start counting down to explode. Trantor's is counting down, which means he's got to work fast. He runs down the corridors of the underground alien complex, blasting aliens with his powerful flame thrower, in a frenzied race to discover the code sequence to the matter transporter, his only means of escape. Along the way, he discovers computer terminals, which, by means of a communications link to Earth, reset his body-bomb and give him one of the letters of the code. By hopping between these he can prolong his life just long enough to reach his goal, bobbing down to avoid low flying aliens and picking up first aid kits, computer pass keys and energy giving food.

It's the graphics on this game that really make it something out of the ordinary, but the sound, especially the title screen music, is superbly done. (Snouty Tip: record the title screen music onto a C10 tape and play it during the game for maximum enjoyment!) The game is hard if you just play it as a shoot 'em up, but much more satisfying if you go for the full arcade adventure bit. Wonderful entertainment and worth much more than the asking price. Buy it!

YS CLAPOMETER

An original and brilliantly programmed shoot 'em up, with more action than the average joystick can comfortably cope with!

GRAPHICS	9
PLAYABILITY	9
VALUE FOR MONEY	8
ADDICTIVENESS	9
TOTAL	**9**

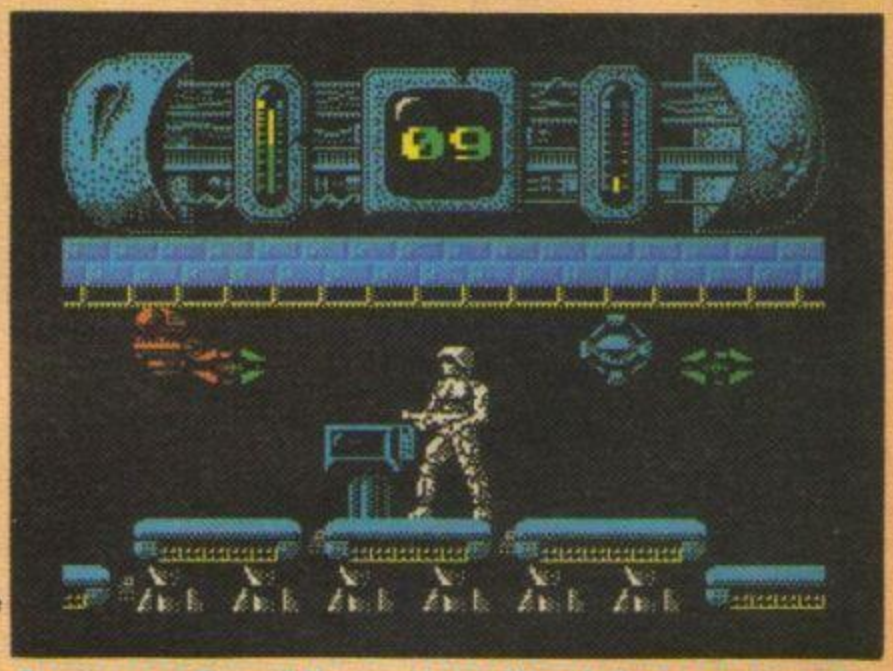

Trantor runs through the corridors of the station, searching all the terminals he finds (the little blue screen) for information about the code he seeks, and to reset the timer on his body-bomb. It's a matter of life and death, and a race to beat the clock. Tick, tick tick...

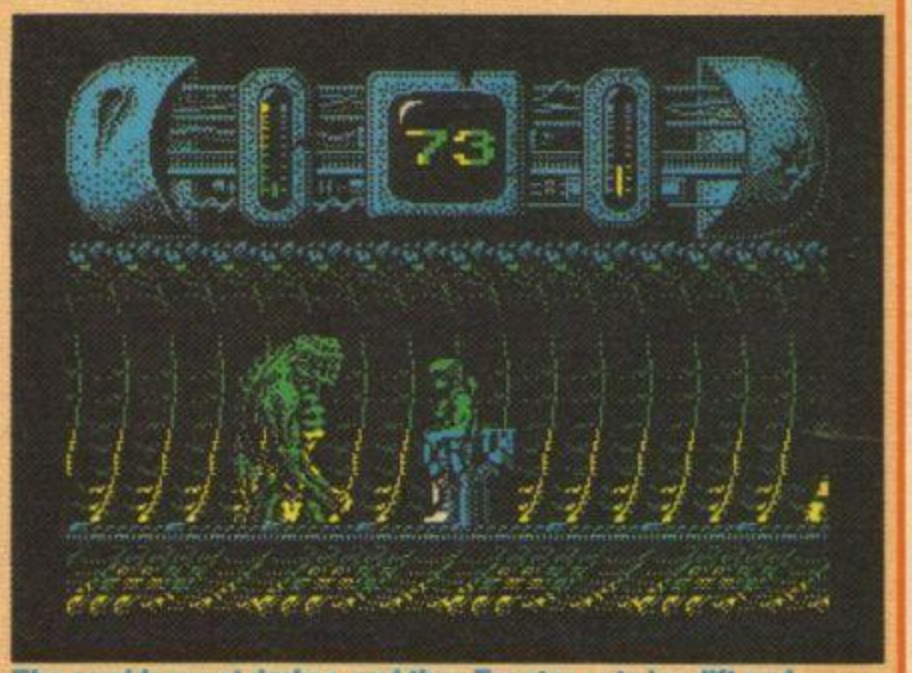

The corridors get darker, and then Trantor gets in a lift and emerges into the Stygian darkness of the topmost level. Suddenly, out of the inky blackness, a fearsome shape pounces forth, teeth bared and huge talons clawing. It's over in moments, and after the monster finishes his meal, Trantor is dead... this time.

http://www.oldgamesitalia.net/ http://www.oldgamesitalia.net/

http://www.oldgamesitalia.net/

YOUR SINCLAIR MEGAGAME

JACK THE NIPPER II

Gremlin/£8.99

Marcus What a caper! Yeah, it's pitifully predictable, but I love this game. Okay, so it's a plattie pure and simple — the sort of thing that usually turns perfectly reasonable reviewers puce with fury — but what an addictive one. Gor lumme, this little beauty makes *Jet Set Willy* and all his various brothers, nephews and cousins look like a 4K fruit machine simulator rejected by Program Pitstop.

For one thing, the whole kaboodle is crammed full o'screens, 192 in all. And there's enough going on in each of them to make you wonder why no-one's done anything as good as this before. 'Cos amazingly enough this is a single loader, even on my cranky old 48K rubber keyboard. And the game's so challenging I bet you'll be Araldited to that self-same keyboard for weeks on end if you're not careful.

You know the story — the Nipper family have been deported from our fair isle and bunged on a plane to Oz, which seems a nice long way away, but Jack's not too keen on this and parachutes out of the plane, followed closely by Nipper Sr. Finding himself in the jungle, Jack wanders about being extremely naughty and avoiding Pops and the inevitable spanking.

You can play the game in various different ways — either for maximum naughtiness (as measured in the naughtyometer), or for a high score, which you'll get by popping off the assembled jungly sprites and by solving the occasional problem. Or you can try and get both if you're greedy. You can carry two things at once — one's a weapon (coconuts, blowpipe or shield) and the other is an object for being excessively naughty with — for instance when you pass Tarzan you'll find that the grease may come in very useful indeed! As for getting around screens, it's not as hard to survive as in, for example, the *Monty* games, where you seem to get killed off willy nilly. But you won't get bored — there's too much to do and see for that.

So, another little spanker from Gremlin. As always with that company, the graphics are immaculate — colourful and with clash down to a minimum. The sprite masking's particularly impressive — an object lesson to everyone else, I think. And the jokes — well, hilarious, as always. Leave Jack for a moment and he'll start raking around in his nostril — bleuggghh! Quite what he does with the contents is never made clear (pass the sick bag).

Now, if you'll excuse me, I must have another swift game before the Ed comes back from lunch . . .

YS CLAPOMETER

Nippy little number that'll give plattie fans heavy jungle fever. You'd have to be coconuts not to like it!

GRAPHICS	10
PLAYABILITY	10
VALUE FOR MONEY	9
ADDICTIVENESS	8
TOTAL	**9**

Jack enjoys a pick while wondering what to do next. He could perch on that little red log which floats off to the left but that would mean avoiding the gorilla and trying not to jump onto the rope (all too easy when you don't want to). And don't leave the honey there, either. It could come in useful later when you want some natives to buzz off (hint).

YOUR GUIDE TO SCREENSHOTS SCORING

9 One hundred and eighty!!!! This is the big time. The right-royal bees neez and downright star of the show. It wins our Megagame award, so rush out and buy one — you won't be disappointed.

8 An interesting little number, but lacking that *je ne sais quoi* to make it something really special. Still definitely worth checking out.

7 Nothing to write home about, well p'raps a mention on the phone. An okay game, but with so much competition, it doesn't really stand out against the crowd.

6 Nice idea, shame about the game. Boring, humdrum... no big deal.

5 What, all that money, just for that? If it's cheap it might rate, but otherwise, don't bother.

4 Doesn't even qualify! Not a chance.

3 Gawd 'elp us!!!

2 What were they thinking of?

1 Oh dear!

JOYSTICK JUGGLERS

Yes, it's your very own YS reviewing team—and you can keep them!

Gwyn Hughes—The lusty Welshman who loves nothing more than an intimate scrum with his paramour, fellow reviewer...

Richard Blaine—Still running from Casablanca, although his café has apparently gone into a bit of a decline since the pianist left. Loves arcade adventures, though.

Rachael Smith—...whose tastes extend conveniently to lusty Welshmen. Oh, and she likes computer games too.

Mike Gerrard—Beloved troll supremo whose *Sub's Club* newsletters are rapidly gaining legendary status. Get a sub and find out why!(Advertisement ends.)

Jonathan Davies—One half of the victorious *Spectacular* fanzine winners. He takes on two games for us this month. Worra star!

Tony Worrall— *EPROM*'s editor was recently married to longtime girfriend Val, and yet he still manages to fit in piles of reviewing for *YS*.How?

Tony Lee—Young, free and single, and a wizard with the trigger button. Wants to be a hired assassin after his 'A' levels.

Rick Robson—Reported to the RSPCA after our revelation that he keeps hamsters in his beard, he's now been forced to move on to gerbils. *(Mmmm, delicious! Phil)*

http://www.oldgamesitalia.net/
http://www.oldgamesitalia.net/

http://www.oldgamesitalia.net/

BOBSLEIGH

CASSETTES £9.95
DISKS £14.95

AVAILABLE FOR SPECTRUM, AMSTRAD CPC & COMMODORE 64

Bobsleigh is a spectacular simulation of a fast and dangerous Winter Olympic Sport.

Equip your team, set up your bob and go for the perfect run.

Practise on all major tracks with an unrivalled feeling of speed and cornering until you are ready for the World Cup and Olympic Games.

Join the Olympic team and go for gold!

DIGITAL INTEGRATION
Watchmoor Trade Centre,
Watchmoor Road,
Camberley, Surrey
GU15 3AJ

http://www.oldgamesitalia.net/
http://www.oldgamesitalia.net/

http://www.oldgamesitalia.net/

YOUR SINCLAIR MEGAGAME

HYSTERIA

Software Projects/£7.95

Rachael Arrgeekoooee! I'm hysterical because I'm late for a date with Gwyn and he said he wouldn't forgive me after last time. Can anybody come to my rescue?

Perhaps Software Projects can because it's got its own form of *Hysteria* going on, and it's all because somebody has been messing around with the flow of time... hey, do you think Gwyn will accept that as an excuse? I thought not, but if I explain that I've been hooked on saving the temporal flow, that's a different matter.

Hysteria isn't the year's most original game. It's another of those walk-along shooting the nasties, with the addition of a weapon changing feature. You don't even get the multi-levels that gave *Green Bert* his ups and downs.

But you do get a well-judged gameplay and enough neat touches to make *Hysteria* really stand out. From the multitude of options, which include sound or silence and mono or colour graphics, to the hall of fame with its twisting letters, you'll be totally hooked.

It takes time to get time straightened out, and you have to start early (around 3,000 BC), strolling past pillared temples. Then skip to days of old when knights were bold and an Englishman's castle was his home. After that it's into space for a touch of the R2D2s.

The time warriors and their assorted monsters don't take too kindly to the fact that you want to sort out their evil deeds, and before you can say 'time-warp' they'll be popping up from nowhere and trying to wrap you up. All the monsters are relevant to their eras, so the ancient scene sets you against centaurs.

You don't really start out equipped for the job either, with only a shield, which has limited power, and a short range sonic head-butt. But you do have the power to transform ordinary objects into further weaponry. What further objects? The answers a lemon, worm!

Yes, walk over one of the worms which surface from time to time, or shoot a gargoyle and turn it into a lemon, then leap or fly into it, and your weapon indicator will move up one notch. You can select that weapon or carry on until you're entitled to something even more powerful. You can even use multiple powers in some cases!

As you progress, certain nasties will leave behind a jigsaw piece, and once you've collected enough of these a picture of your arch-enemy for the level will appear, at which stage a mega-sprite enters and flies around, shooting at you. Killing it is no easy task but success brings in a bonus and takes you to the next era.

There's nothing that you haven't seen before but it doesn't matter because this is such a well-judged program, it's got the magic JOMG (Just One More Go) Factor. If this was a coin-op machine I'd be bankrupt by now. Instead it's in my Spectrum and it's making me late for dates but so what? Save the hysterics for real problems — like losing yet another life! Oogragghheeeooo!

YS CLAPOMETER

Well-balanced march and blast game with so much chrome it could dazzle you. Stay calm and play it.

GRAPHICS	9
PLAYABILITY	9
VALUE FOR MONEY	8
ADDICTIVENESS	9
TOTAL	**9**

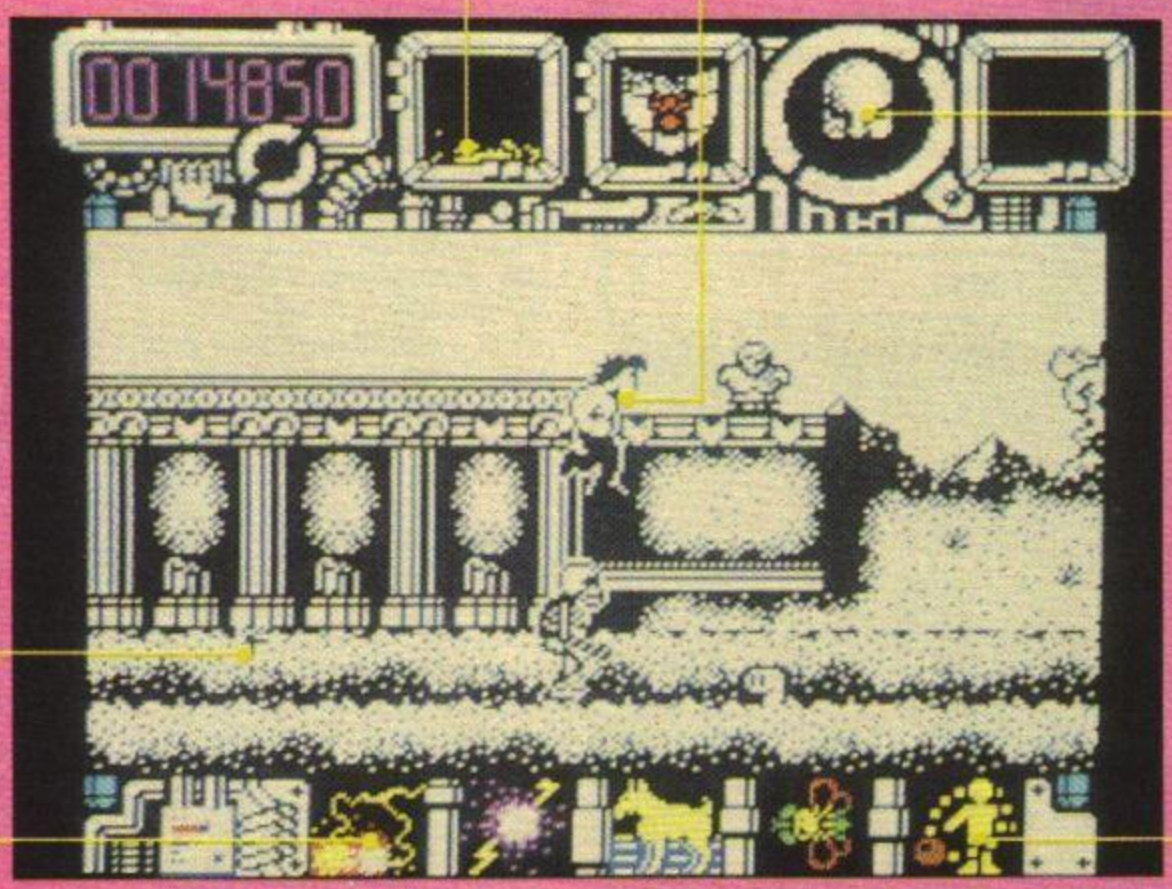

Your wings are clipped as you use them and there's a time limit on the slave weapons too. Watch it run out here.

Flying is probably most useful on the later levels when the ground becomes rather full, but you'll miss out on those worms if you don't walk.

You can have the landscape in colour but we prefer monochrome to give you the edge when it comes to spotting worms.

In these three windows pictures appear to show your progress, then fade as strength ebbs. Your portrait shows your power while the shield should be self-explanatory. Your foe's face grows as you collect the jigsaw pieces then fades as you destroy the mega-sprite.

Of the two shooting options your first priority should be to obtain the ranged blaster. Walk to the left on the first screen to find a couple of lemons almost immediately.

There are two slave weapons available. The first one is a spinning disc while the second provides full cover with three circling orbs. Try to have them ready when you meet the mega-sprite.

http://www.oldgamesitalia.net/

http://www.oldgamesitalia.net/

http://www.oldgamesitalia.net/

SUPER SPRINT

Electric Dreams/£9.99

Gwyn Here's the racing game that's strictly over the top — as in bird's eye view (and I don't mean fish fingers). There are eight circuits as one or two players take part in the wackiest races ever.

I was never really taken with the coin-op original, which replaces all those super-sophisticated perspective views and the fast action which gets you spinning in your seat, with the relative simplicity of a plan view of the track and four cars. It always seemed more Scalextric than real motor racing to me.

Still, at least the original boasted some natty graphics, which livened things up no end. Not so the Spectrum, which substitutes those grassy banks with a block of green, onto which is dumped a plain black tarmacadam strip. In order to fit a complete track onto the screen, the cars themselves are tiny, and suffer from rather bad attribute clash.

Even these squidgy graphics would be excusable if the gameplay was great but it ain't. Learning to steer the car when the only controls are left, right and accelerate proves tiresome. You have to keep the latter pressed to maintain speed, while the turn controls aim to simulate a steering wheel — but they're too sensitive and your on-screen racer tends to pirouette on the spot unless you jab at the keys.

That said, there's a certain amount of fun to be had if you persevere with learning to drive. You get to choose your circuit, and while some are fairly straightforward relying on traditional terrors like hairpin bends, others introduce such unorthodox features as bridges, roundabouts, opening and shutting gates and even leaps! The Brands Hatch boggles.

I doubt this will hold any but the most committed coin-op fan's attention for all that long, and with the spartan graphics I can't help thinking it's budget quality dressed up in licensing clothing.

YS CLAPOMETER	
In terms of racing games this is an old banger. For addicts of the original only.	
GRAPHICS	5
PLAYABILITY	5
VALUE FOR MONEY	5
ADDICTIVENESS	5
TOTAL	5

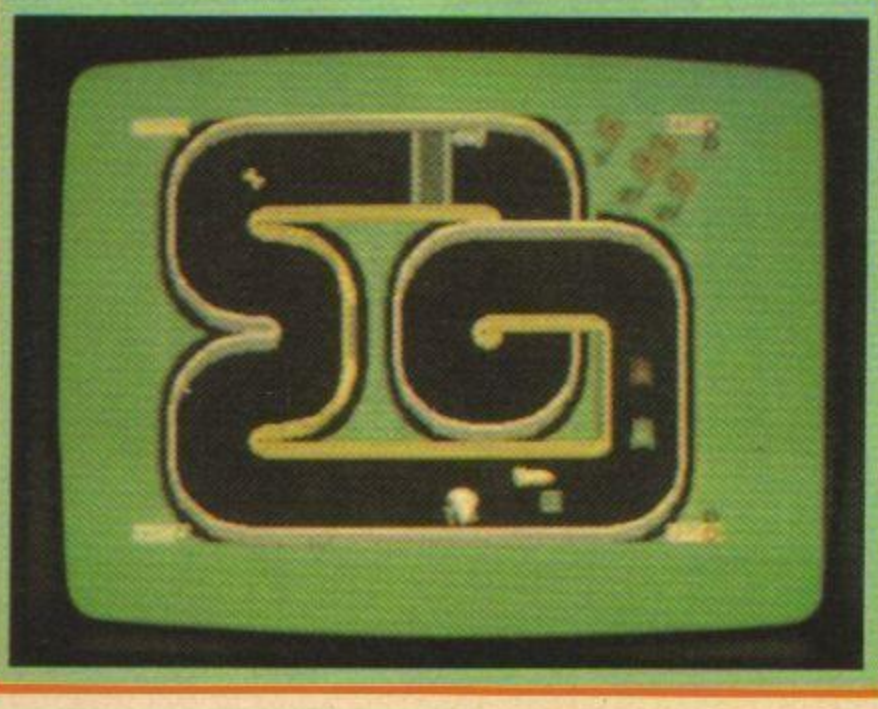

DIZZY

Codemasters/£1.99

Rachael What did the Ed mean when she said this was a natural for me? Gormless, yes, but *dizzy* — never!

Still, this is the sort of game that can only give off-balance a good name. It's an arcade adventure, packed with enough cute touches to make you forget you said you'd never play another one of the things as long as you lived.

For a start there's your hero, a nicely animated egg who has eggspectations of saving his world from the wizard Zaks and the infernal curse of eternally itchy athlete's foot. He doesn't just leap but performs the sort of rolls which would scramble a lesser egg.

This second cousin to Humpty Dumpty is big and colourful, and he walks and tumbles through a bright, imaginative landscape, dodging nasties and picking up the usual selection of odd objects. There's a fair variety to the scenery, with helpful messages whenever necessary, as Dizzy searches for the ingredients for the potion.

I don't think it will take too much wit to work out some of the puzzles though, such as how to use a raincoat if there are fatal raindrops! Restricting the number of objects carried to one, means that you have to retrace your steps rather a lot too, but the arcade elements keep tedium at bay, because there are many well-judged jumps, elevators and crumbling floors to negotiate.

So while the hard core problem solving corps may not favour it, anybody who likes some joystick skills combined with their brainwork should be well-pleased at this price. Far from original, but the yolk's on you if you fail give *Dizzy* a spin.

YS CLAPOMETER	
Traditional arcade adventure with a bias to the action side and enough nice touches to make it a good budget buy.	
GRAPHICS	8
PLAYABILITY	8
VALUE FOR MONEY	9
ADDICTIVENESS	7
TOTAL	7

http://www.oldgamesitalia.net/

http://www.oldgamesitalia.net/

http://www.oldgamesitalia.net/

THE ULTIMATE AERIAL EXPERIENCE!

NOW AVAILABLE FOR YOUR COMPUTER

All the thrills and skills of real skateboarding in this unique challenge to become champion of the skating world. Starting out from 'Skate City' test your abilities amongst the numerous skateparks, improving your techniques both in freestyle and competitive action as you attempt to complete the ultimate manoeuvre – the 720 degree twist while soaring through the air.

U.S. GOLD
ATARI GAMES

CBM64/128
£11-99 Disk
£9-99 Tape

Spectrum
£8-99 Tape
Amstrad
£14-99 Disk
£9-99 Tape

Screen shots from Arcade version.

U.S. Gold Ltd., Units 2/3 Holford Way, Holford, BIRMINGHAM B6 7AX. Tel: 021 356 3388

720° Trademark & copyright 1986 Atari Games Corporation. All rights reserved. Licenced to U.S. Gold Ltd., Units 2/3 Holford Way, Holford, BIRMINGHAM B6 7AX.

http://www.oldgamesitalia.net/ http://www.oldgamesitalia.net/

http://www.oldgamesitalia.net/

YOUR SINCLAIR MEGAGAME

THE FAST AND THE FU

US Gold

Mike Never has a game been better named than this one from the Dutch Ernieware software house. Free with every cassette they should give you a darkened room to go and lie down in after you've finished playing.

As well as keyboard control you can use Cursor, Protek, AGF, Kempston or Interface II type joysticks. There's a much needed PAUSE facility, giving you time to wipe your brow, and also an Abort Game option for those really trying moments when mere death is not enough. Step back to old Baghdad. Bung the player on a flying carpet and you've got *Zaxxon* with curly-toed slippers. But they should have left you in the present-day if you've got to believe there are military installations out in the desert as well.

But enough of this and on with the fray — and the first person to make jokes about a frayed carpet gets a scorpion up their kilt. The game is basically a right-to-left horizontal scroll-and-shoot-'em-up. Climb on your carpet and you can move up and down, left to right. The first hazards are pillars and buildings which have to be avoided.

It's great fun zipping along on your carpet, especially as you can fire at the other magic carpet-riders that come your way, as well as the snakes, scorpions, bats and dragons. The graphics aren't the greatest, but the speed of the gameplay more than makes up for that.

The reason why you want to blast other carpet-riders out of the skies, is that you're an undercover agent working secretly for the military and nothing will stop you getting across the desert to the military base at the far side where you've some important documents to deliver. Well, nothing apart from all the nasties and a few outlaws that are waiting in between each of the levels. At the end of one level you fly over various icons, such as money, flags, music notes, revolver and oil symbols. You've some of these to your credit to start with, but choose carefully which you add by flying over them as you'll have to do some trading with outlaws in between levels before you can pass onto the next stage. The outlaws get the best graphics in the game, and one bears a frightening resemblance to the Man Ed, which surprises no-one. Beneath each outlaw, his

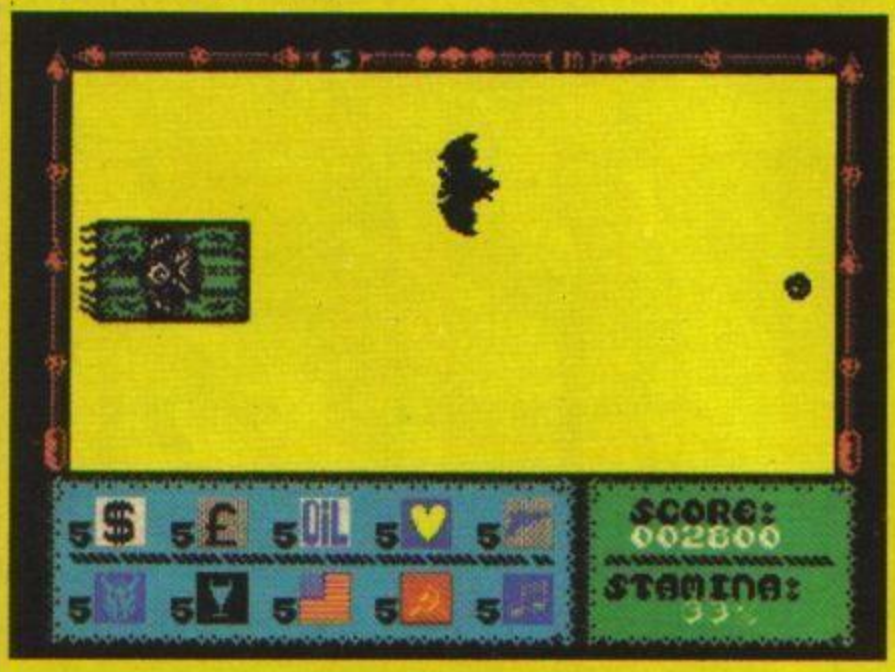

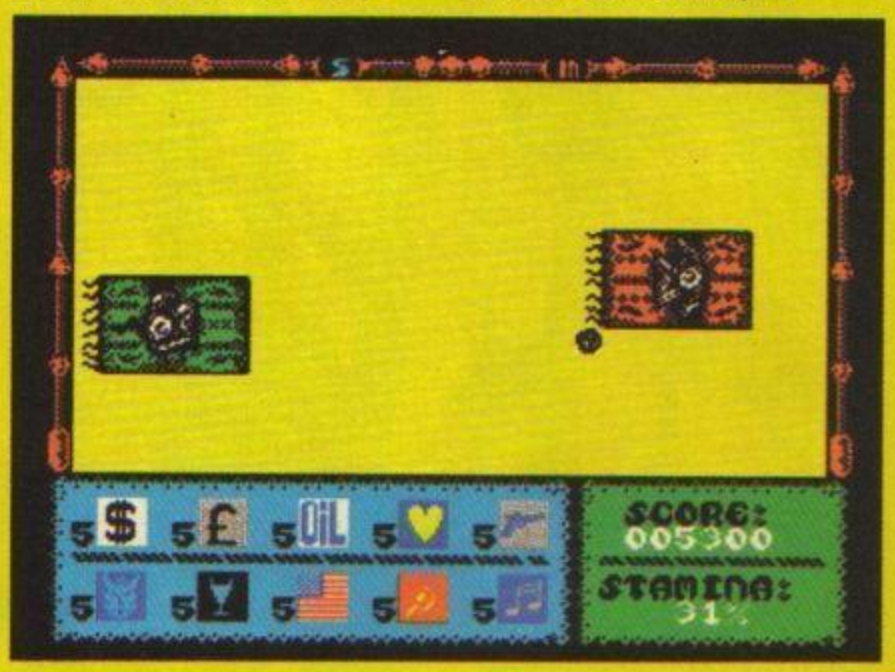

MOTOS

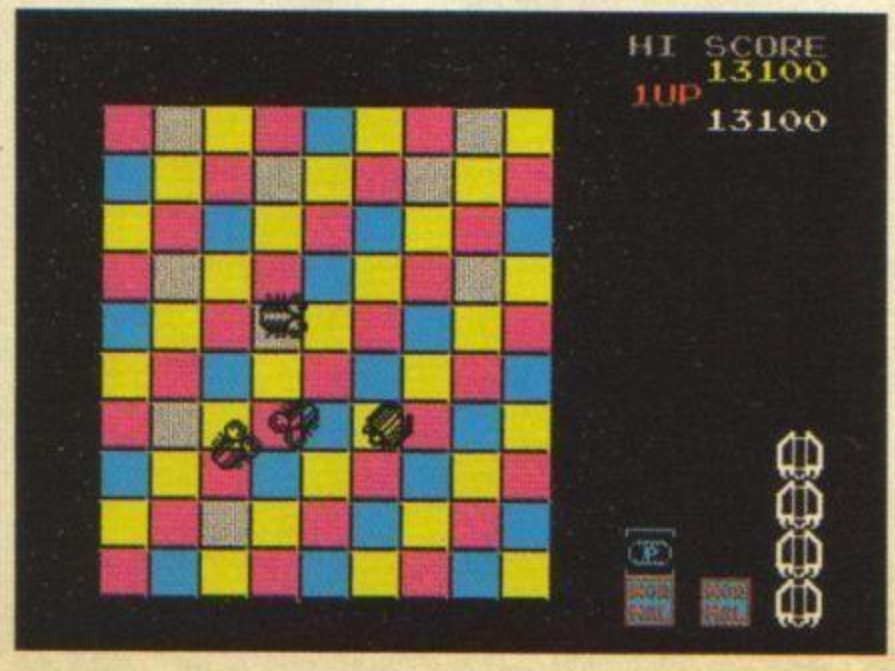

MAD/£2.99

Tony Lee Here's another of Mastertronic's 'Official Namco Arcade Licences', and it's a winner! The first time I saw it, I thought it was a multi-coloured game of chess! But it's not that simple! The idea is to defend your local solar base against the massed hordes of vicious, demented and extremely dangerous space bees. (Space bees?) Evil space marauders who wouldn't think twice before feeding their grandma to a cheese grater. Naturally there's only one person around who can save everybody, so no sneaking off to watch *Moonlighting*, you've got a job to do.

And what a job! You have to manoeuvre your ship around a giant grid and bump off any nasties you meet. No, not kill, but actually bump them off the screen! There are several types of nasty, and you'll need plenty of power pills (available from all good chemists and handily deposited around the screens) to defeat them.

To increase the output of your ship, there are power parts (oo-er) which you can attach to your ship with pieces of double-sided sticky tape (for speed purposes only), but you have to move on to the next screen to be able to use them. These enable you to jump holes or increase your

http://www.oldgamesitalia.net/

http://www.oldgamesitalia.net/

http://www.oldgamesitalia.net/

RIOUS

temper, reliability, intelligence and aggression levels are indicated.

This bit in between levels is called a sub-game, but it's really just some extra fun and the best bit is the blasting, of course, with many monsters requiring more than one shot to see them off. And you also have the option of single-fire (fast but forwards only) or multi-fire mode (any direction by firing and moving your joystick the right way.) There's even a magic-mode facility, which keeps you away from all harm for a few seconds but decreases your stamina by 10%. When your stamina's zero it's Game Over time, folks.

The Fast And The Furious really is one of the fastest-action games I've seen on the Spectrum, and as for the excitement of riding a magic carpet, you can't beat it!

YS CLAPOMETER

Never was a game better named — you need to have the reactions of a cheetah to survive this zappy classic!

GRAPHICS	9
PLAYABILITY	9
VALUE FOR MONEY	9
ADDICTIVENESS	8
TOTAL	**9**

firepower to blow the stuffing out of those darn nasty characters.

Other bonuses are 'beacons' and 'Navicons'. Navicons are to be avoided — they spit out more bees and generally make your life hell. Beacons, on the other hand, can be moved off the screen for loads of points. Well worth the risk!

It's a simple and satisfying game. The 128 music's pretty cool too. Mastertronic made a good decision to snap up this little beauty (converted by Binary Design). If dodgem cars are for you, so will this be!

YS CLAPOMETER

A bouncy bumping game neatly converted from the Namco coin-op.

GRAPHICS	8
PLAYABILITY	8
VALUE FOR MONEY	7
ADDICTIVENESS	7
TOTAL	**7**

THUNDER-CEPTOR

US Gold

Mike *Thunderceptor* sounds a pretty good title for a blast 'em up game, even if it is written by a company called Ernieware. Thinks: is this a wise name for a software house? But who cares what it's called as long as it can produce stuff like this?

The year is 2021 with 12 milliard people now living on Earth, and I bet half of them own a Spectrum Plus-37. There's trouble at t'moon, though. On Jupiter's moon, Io, an unknown bacterium disease is playing havoc. 7,000 people are dead and the aspirins have run out. The survivors are heading for Earth bringing the disease with them, and your mission is to see to it that they don't get here.

In this horizontal-scroller, your ship is controlled by keyboard, Cursor, Kempston, Protek, AGF or Interface II joysticks. There's a touch of *Uridium* about the start, where the enemy ships come in from the right-hand edge of the screen and you cling to the left for dear life, dodging around and spitting bullets. After the first batch of ships there's a meteor shower, which conveniently stays in the top half of the screen, then there's a large-scale ship which stops in centre-screen firing missiles and just daring you to defeat it. To do this you not only have to dodge and shoot the missiles, later waves of which home in on you, but also get close enough in to shoot the larger craft on the nose and slowly disintegrate it. For me it was definitely a case of retiring due to fire-button finger.

The features are what make this game, apart from the frantic action and impressive sprite and colour handling. You've got six lives and five levels to get through, with medals awarded as you rise through the six ranks from Second-Lieutenant to Colonel. There's not only a score and high-score record, but a total score record as well so you can keep a note of every point ever scored in every game you've played. The SAVE—LOAD game options also allow you to check out the types of enemy craft and numbers you've wiped out, check your mission status and allocate your resources between Shield, Normal Faser and Super Faser. Super Faser is fast fire and works against the larger ships, and the program switches you from Super to Normal as it's needed.

With pretty nifty spitting sound effects too, what more could you ask? According to the notes this is "the most sensational and sophisticated science-fiction arcade game ever made for the ZX-Spectrum." My own view: not a bad little effort, actually chaps.

YS CLAPOMETER

Trigger-happy Ernieware shoot 'em up that'll blister your joystick finger — or I'm a Dutchman!

GRAPHICS	9
PLAYABILITY	9
VALUE FOR MONEY	9
ADDICTIVENESS	8
TOTAL	**8**

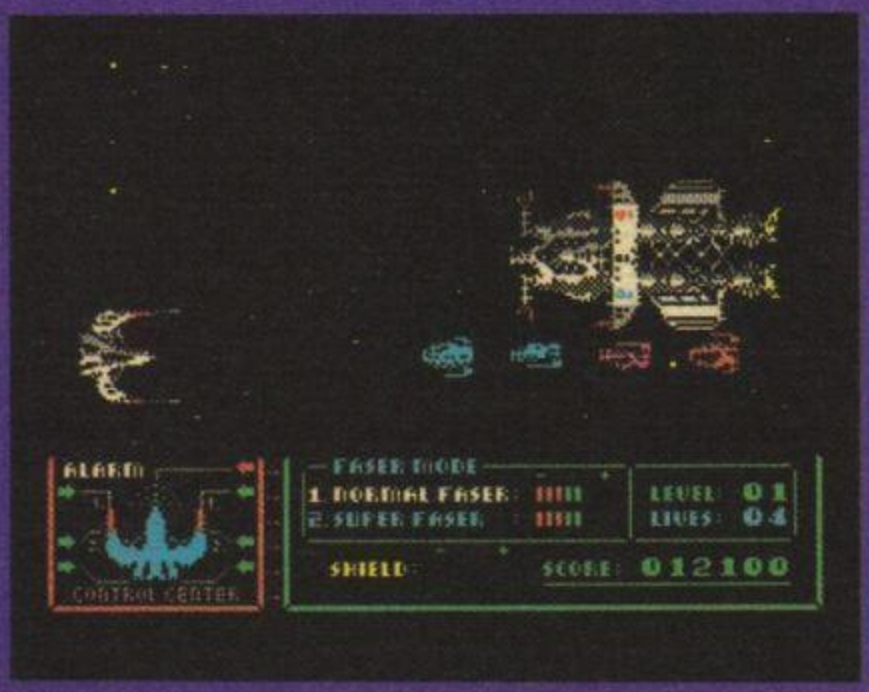

You'll notice there's no price details on these two games. Well, as those dull old men in cardies on TV panel games and chat shows always say, there's a story in that. When US Gold gave us these two Ernieware games to review, it bunged them on the same tape and we thought nothing of it. It never occurred to us that two such fine games would possibly be released on a single tape, at the usual one-game price of £8.99. But that's the way it is. They're two separate games, so Mike's reviewed them separately. What a bargain!

Marcus

http://www.oldgamesitalia.net/

http://www.oldgamesitalia.net/

http://www.oldgamesitalia.net/

RED L.E.D.

Starlight/£8.99

Tony Worrall It's a tough life being a battle-droid. Never any thanks, never taken for a pint. No-one appreciates you until a particularly tricky task comes along. They always want you then! And this task is tough. It's a job for a droid with staying power. Your mission, is to traverse the slippery slopes and painful paths of a nasty landscape contained in the Reaktor game *Red LED*.

Dash about the 3D maze landscape, dealing mega-death to the enemy, while collecting a certain number of pods which enable you to claim this particular territory for your own. Convert a connected row of landscapes on the grid from left to right (or vice versa) and the game is yours. Time then to rest your worn bearings on a comfy bar stool.

Not so fast though! Let's have a butchers at the rest of the game. Graphically very similar to *Spindizzy* and *Marble Madness*, but *Red LED* adds its own brand of excitement to this genre. A delicate touch on the joystick plus a nimble finger on fire button are the two main requirements for successful competition. The time limit relentlessly ticks away while your droid battles its way around the maze to victory. On the way teleport stations must be used to reach those parts others paths cannot reach. Enemy generators can be knocked out to stem the flow of nasties, and other bonus features such as smart bombs, time extenders, and droid-freeze devices can be picked up on the way. Press pause for an overhead view of the landscape if you get stuck!

It plays very well, and what's more. it is very addictive. Perhaps the graphics are not as detailed or colourful as other versions, but the gameplay is faster than the Commie one I tried! The landscapes vary in difficulty, and contain different numbers of nasties, but controlling the three droids on the slopes turns out to be easier than *Spindizzy*, so game players with a shaky hand should not have a problem. Beating the time limit IS a big problem though — and almost impossible it seems to me!

Overall a good fun arcade zapper, with a twist of adventure chucked in to make things difficult. If you like the thrill of conquering 3D mazes then *Red LED* is a must.

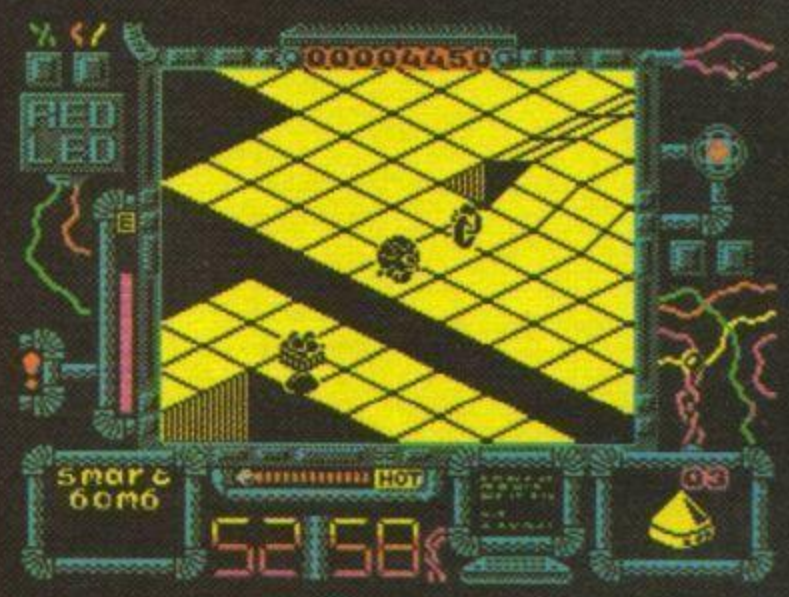

YS CLAPOMETER

Cracking* Spindizzy/ Gyroscope *type arcade puzzler. Very addictive and easy to play, but beware, it's no push-over to complete.

GRAPHICS	8
PLAYABILITY	9
VALUE FOR MONEY	7
ADDICTIVENESS	8
TOTAL	**8**

ATV SIMULATOR

Code Masters/£1.99

Rick Yee-double-hah! From the hit hot author of *BMX Simulator* comes Codemasters' chart challenger *ATV Simulator*. *ATV* is a quad racing (ie dune buggy) re-enaction of the quality we've come to expect from the budget champs.

From the first upbeat notes of Dave Whittaker's music you know this is going to be high rev, high speed action. In true Le Mans style you have to run and jump your buggy and roar into the first of your trails. This is the sand dunes, and relatively easy; you have to scale, leap and generally crash your way round lumps and hillocks within sixty seconds. But later screen trails are harder (and imaginatively daft — just how do you get the buggy off the seal's nose in the iceberg section?). And you have to finish in the time limit, or back to screen 1 you go.

There's an excellent split screen two up facility, which allows simultaneous game play, giving you real eyeball to eyeball keyboard conflict, (*ATV* is joystick compatible). Each obstacle surmounted gains you points, so a result is possible even if you don't clear all the screens. On screen info includes your time and fuel status, but most of the graphics are given over to the racing.

Control is not as easy as first appears — sheer speed and aggression will not bring the laurels of victory. Up/down control lets you wheelie (the 180° wheelie spins are a gas if not always useful!), the fire button jumps the *ATV*, (or the driver when he has to board the brute). Left/right controls speed. For steep slopes, wheelie slowly and jump simultaneously — it's a knack you'll need to master.

If you come off (the crashes are sensational, but not fatal), run back to the *ATV*, face the right way and re-mount to start your race with danger.

YS CLAPOMETER

Bone jarring simulation of the cunning stunts of quad (dune buggy) racing. High action, low cost thrills and plenty of spills.

GRAPHICS	8
PLAYABILITY	8
VALUE FOR MONEY	8
ADDICTIVENESS	8
TOTAL	**8**

http://www.oldgamesitalia.net/

http://www.oldgamesitalia.net/

http://www.oldgamesitalia.net/

THEY'RE HERE!

MAD BALLS™

GROSS IS GREAT!

You may have seen 'em... well now you can't! From Destan Design comes a gross reincarnation of those freaky head hangers. With really spooky graphics and a game-play that will split your sides—Mad Balls is more—much! Just look who's featured in the maniest game on Earth:-

DUST BRAIN, FREAKY FOUL SACK, FIST FACE, SLOBULUS, SCREAMIN MEEMIE and more, much, much more!

You gotta have balls to be Mad!

AMSTRAD £8.95 COMMODORE £8.95 SPECTRUM £7.95

Ocean House · 6 Central Street · Manchester · M2 5NS
Telephone: 061 832 6633 · Telex: 669977 Oceans G

ocean

rs From Cleveland, Inc.

http://www.oldgamesitalia.net/

http://www.oldgamesitalia.net/

http://www.oldgamesitalia.net/

WIN A WARDROBE!*

GET YOUR KIT ON!

YS COMPO

Hang on to your hats, pull up your braces and take off those lacy suspenders — girls too! 'Cos this is no place for plain Jane, Wayne or Shane — we're talking well trendy here.

If you'd win top prize in the world's worst dressed person awards, make Ian McGaskill look like Terence Trent D'Arby, or stand more chance of looking like Compo than winning one, now's your chance to come out of the closet and stun the world in the trendiest compo over!

*We've got together with loads of software houses, jean-genies Wrangler and athelete's foot specialists Reebok to bring you a whole lorry load of hip gear. And all you've got to do to end up looking like a dog's dinner or mutton dressed as lamb (*Yummy! Phil*) is answer the fashionable questions below, fill in the coupon with your answers, name and address, stick it on the back of a postcard and send it to Give Me A Damsel In Dis Dress Compo, Your Sinclair, 14 Rathbone Place, London W1P 1DE.*

QUESTIONS:

1 Wrangler is giving away its really snazzy jeans, to the first six people who can tell us who uses the advertising slogan, **At The Heart Of Sport**. Is it?
a) Robinson's Barley Water
b) Cardiac Arrest Association
c) Reebok Shoes
d) All-bran breakfast cereal

Wrangler

2 Run away with one of two pairs of Reebok trainers by telling us which of these hunky brutes stars in the black Levi 501's commercial. Is it?
a) Denim Elliott
b) Eddie Kidd
c) Nick Kamen
d) Dame Edna

3 Mastertronic has 10 *Le Mans* T-shirts to the first readers who can spot the missing word in the following advertising slogan. **The fit**

7 Don't be a baby — gro up and win one of 10 *Jack The Nipper* T-shirts and 10 copies of Gremlin's latest naughty nipper game. Just tell us what is being advertised on TV when a woman takes her clothes off in an Underground train.
a) Nudist's monthly
b) French Connection
c) Itching powder
d) Right Guard deodorant

8 CRL will send a copy of three of its latest games, *Book Of The Dead, Ninja Hampster* and *Sunstar* to the 10 lucky winners who know exactly who is '**On The Button**'. Is it:
a) Cadbury's chocolate
b) Burton
c) Ronald Reagan
d) Next

9 Piranha has 15 of its tasty T-shirts and pens which could be swimming their way to you if you know which Lord has an article of clothing named after him. Is it?
a) Lord Body-Stocking
b) Lord Cardigan
c) Lord Longford-Leggings
d) Lord Dungeree-Denning

10 If you know who uses the advertising slogan, **The Name, The Place** you're in with a chance to win one of 20 copies of Konami's latest game, *Jackal*. Is it?
a) M&S
b) A&N
c) C&A

11 Codemasters is offering 30 whizzing copies of its latest game, *Grand Prix*, if you can tell us what kind of footwear is advertised with the **Walking The Dog** slogan. Is it?
a) Dog Marten's
b) Hushpuppies
c) Wellington boots
d) Green Flashers

12 Can you remember whose bras used to '**Lift And Separate**'? If you can, you could be one of 10 lucky winners who'll receive a T-shirt from Activision. Is it?
a) Playtex

http://www.oldgamesitalia.net/
http://www.oldgamesitalia.net/

http://www.oldgamesitalia.net/

b) Selfridges
c) BHS
d) Marks & Spencer

6 Ariolasoft will be flinging 10 Starlight frisbees and 10 *Centurion* T-shirts to the winners who know who or what uses a single sheep in its TV advert.
a) RSPCA
b) Furry Booties
c) Tick Shampoo
d) Pure Wool

4 US Gold has offered 10 sweatshirts, that aren't all that sweaty 'cos Phil only wore them for a week, to keep you as snug as a bug. But if you want to keep warm you'll have to tell us what's missing from the following advertising slogan?

The United Colours of .....

a) The Union Jack
b) Benetton
c) The Race Relations Board
d) Dr Who's scarf

5 10 *Livingstone I Presume* T-shirts from Alligata are waiting to explore your chest-size (oo-er) if you can decide which clothes shop started out selling all its merchandise for a penny each on a market stall?
a) Harrods
b) Big bazookas
c) Under-the-shoulder-boulder-holders
d) Triumph Spitfires

13 Ocean has a collection of its T-shirts, bags and mugs to give to the winners who can decide which designer label uses a crocodile as a motif. Is it?
a) Carling Black Label
b) Lacoste
c) Nike
d) Fred Perry

*** Of clothes silly!**

is....., **The style is all your own.** What's the missing word then?
a) Too-small-Isn't-it-time-you-went-on-a-diet?
b) Wrangler
c) Doc Marten's
d) Epileptic

BET YOU WISH YOU WERE AS STYLISH AS ME
I've got style and to prove it here are my answers to the 13 (unlucky for some but not me) questions:

Q1___ Q2___ Q3___ Q4___ Q5___ Q6___ Q7___
Q8___ Q9___ Q10___ Q11___ Q12___ Q13___

NAME_____

ADDRESS_____

_____POSTCODE_____

JEAN SIZE_____ SHOE SIZE_____

Even while I'm measuring myself up for all the millions of prizes I'm going to win, I'm sticking this to the back of a post card and sending it to the Give Me A Damsel In Dis Dress Compo *Your Sinclair*, 14 Rathbone Place, London W1P 1DE.

RULES

- Employees of Dennis Publishing Ltd, Ariolasoft, Codemasters, Wrangler, US Gold... in fact practically everybody will find themselves 'debriefed' if they attempt to enter.
- If you're in the altogether, you'll make sure your entry reaches us by the Clothing date – 30th November.
- Taking your clothes off won't get you a favour from the Ed – she'll just tear you off a strip.

HAPPY CHRISTMAS AT THE MICROFAIR

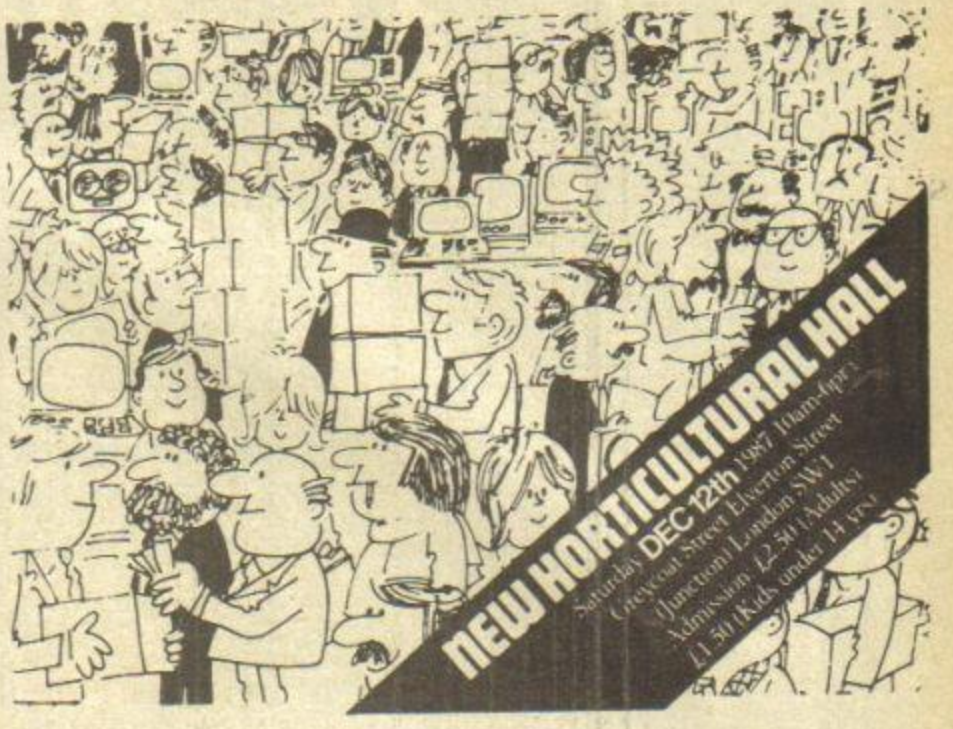

SIZZLING SINCLAIR BARGAINS YOU CAN'T AFFORD TO MISS

Come to the **25th** ZX Microfair on **DEC 12th** and you'll not only save a fortune, but you will also get to see some of the latest innovations in Sinclair computing. You'll see:

- Top manufacturers and the newest hardware developments, possibly even a Plus 3 (we had two at the last show)
- Games at knockdown prices (some as little as 50 pence)
- User Clubs
- Your Sinclair
- Full QL support and developments
- and all the help and advice you could want

MICROFAIR – it's the user-friendly show that has outlasted all the rest because everyone enjoys themselves . . . and you can always find a bargain!

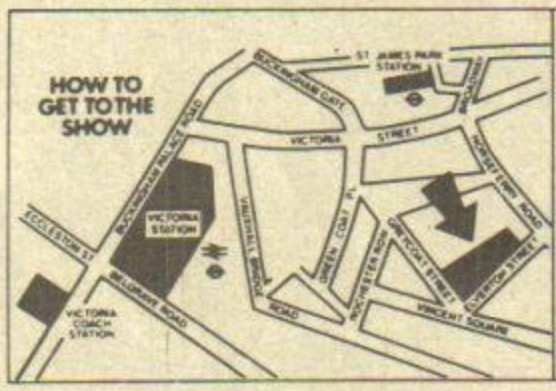

Underground: Nearest stations are Victoria, and St James's Park.

British Rail: Victoria Station.

Bus Routes: 11, 24, 29, 70, 76 and Red Arrow 507.

Road: Signposted (RAC AA) Horticultural Halls.

POST TODAY

Send to Mike Johnston (Organiser), Dept CR, ZX Microfairs, 71 Park Lane, London N17 0HG.

Please send me ..... Advance Tickets (Adult) @£1.50
Please send me ..... Advance Tickets (Child under 14) @£1.00
(Prices at the door are £2.50 and £1.50)

25th ZX MICROFAIR

Name: .....
Address: .....
.....

Please include a stamped self-addressed envelope and make cheques/POs payable to ZX Microfair
Exhibitors: RING JOHN OR MOIRA ON 01-801 9172 FOR STAND AVAILABILITY

http://www.oldgamesitalia.net/
http://www.oldgamesitalia.net/

http://www.oldgamesitalia.net/

MAILSOFT

★ ★ ★ SIMPLY THE CHEAPEST MAIL ORDER COMPANY ★ ★ ★

** SPECTRUM **	OUR PRICE	** SPECTRUM **	OUR PRICE	** SEGA SYSTEM **	OUR PRICE
OUT RUN	6.40	SORCERER LORD	9.95	SEGA MASTER SYSTEM	95.95
BUBBLE BOBBLE	5.40	STAR WARS	6.99	LIGHT PHASER + CART	42.95
DRUID II	5.40	NOT A PENNY MORE	10.95	3-D GLASSES	38.95
BARBARIAN	6.99	NAPOLEAN AT WAR	6.99	CONTROL STICK	13.95
SIDE ARMS	6.50	ALT WORLD GAMES	5.50	F-16 FIGHTER	13.95
COMBAT SCHOOL	5.50	ACE II	6.99	TRANSBOT	13.95
CONFLICT 1	9.95	MYSTERY OF THE NILE	5.25	SUPER TENNIS	13.95
FLYING SHARK	5.40	GAUNTLET II (DSK £9.99)	6.50	GHOST HOUSE	13.95
FLASH POINT	5.50	ZULU WAR	7.25	MY HERO	13.95
GRYZOR	5.50	ACE II	6.60	TEDDY BOY	13.95
SUPER SPRINT	6.99	ACE II – 128K	6.99	ZAXXON 3-D	23.95
TANK	5.50	RINGWORLD	6.50	OUT RUN	23.95
NEMISES	5.50	MAD BALLS	5.50	MISSILE DEFENCE 3-D	23.95
RYGAR	6.50	HEADCOACH	2.99	ROCKY	23.95
GRYZOT	5.50	RAMPAGE	6.99	SPACE HARRIER	23.95
RED L.E.D.	6.50	OCP ART STUDIO	9.95	SHOOTING GALLERY	18.95
ELITE	7.95	TIME + MAGIK	9.95	QUARTET	18.95
THEATRE EUROPE	4.99	ANNALS OF ROME	9.99	WORLD GRAND PRIX	18.95
PSYCHO SOLDIER	5.50	BUGGIE BOY	5.50	SECRET COMMAND	18.95
BATTLE OF BRITAIN	4.99	720	6.50	CHOPLIFTER	18.95
GAME SET+MATCH	9.90	DURELL 4 VOL II	6.99	FANTASY ZONE	18.95
RASTAN	5.50	LEADER BOARD	6.99	BLACKBELT	18.95
WORLD GAMES	6.50	P.A.W.	17.50	PRO WRESTLING	18.95
WORLD CLASS LBOARD	6.50	BATTLEFIELD GERMANY	9.99	WORLD SOCCER	18.95
FREDDY HARDEST	5.50	MASK II	5.40	THE NINJA	18.95
JACKEL	5.50	SUPER HANG ON	6.99	ALEX KIDD	18.95
SCALEXTRIC	6.99	SILENT SERVICE	6.99	WONDER BOY	18.95
BANKOK KNIGHTS	6.99	PEGASUS BRIDGE	9.95	ZILLION	18.95
YES PRIME MINISTER	10.95	GRAPHIC CREATOR	18.95	ENDURO RACER	18.95
T.T. RACER	6.99	JACK NIPPER II	5.50	ASTRO WARRIOR	18.95
THUNDER CATS	5.50	DRILLER	6.99	A.K. IN MIRACLE WORLD	18.95
CALIFORNIA GAMES	6.50	FOOTBALL MANAGER	2.99	GANGSTER TOWN	18.95
HYSTERIA	5.50	COMPENDIUM	5.50		
CHAIN REACTION	5.50	DESERT RATS	6.99	** JSTICKS + ACCESSORIES **	
PRESIDENT	2.99	JEWELS OF DARKNESS	9.95	AMX MOUSE/ART/OP	59.95
LAST NINJA	6.99	SILICON DREAMS	9.95	LIGHTPEN + INTERFACE	18.95
BLOOD VALLEY	5.50	KNIGHT ORC	9.95	KEMPSTON INTERFACE	6.95
LINEKERS FOOTBALL	5.50	STARGLIDER	9.95	PLUS 2 DUSTCOVER	4.50
FOOTBALL DIRECTOR	6.50	NEBULUS	5.40	MULTIFACE 3	43.95
MAGNETRON	5.40	TRIVIAL PURSUIT	10.95	10 × 3" DISKS	24.95
ARTIST II – 48K	10.95	THR'H THE TRAP DOOR	6.99	PLUS 2 LEAD	2.99
ADV ART STUDIO	17.95	ROY OF THE ROVERS	6.99	RAM MUSIC MACHINE	48.95
GNOME RANGER	6.99	BRAVESTARR	6.50	RAM TURBO	11.95
RENAGADE	5.45	RAMPARTS	6.50	KONIX – AUTOFIRE	11.99
GUNSHIP	7.25	SLAINE	6.99	TAC – 2 JSTICK	9.99
DELUXE SCRABBLE – DISK	12.95	SEPTEMBER	6.99	TAC – 5 JSTICK	12.99
TAI – PAN	5.45	FOOTBALL MANAGER II	6.99	CHEETAH 125 SPECIAL	11.99
DARK SCEPTRE	5.50	IMPOSSIBLE MISSION II	6.99	CHEETAH MACH 1	13.99
THE PAWN – 128K	9.95	SOLID GOLD	7.25	KONIX JSTICK	10.99
ARTIST II – 128K	13.95	LUCAS FILMS 4	6.99	COMP PRO EXTRA	14.95
IKARI WARRIORS	5.50	IMPLOSION	6.99	COMP PRO 5000	14.95
OCEANS 5 HITS	6.99	TRANTOR	6.50	PROFESSIONAL PLUS	18.95
BUGGY BOY	5.50	STREET BASKETBALL	6.99	QUICK SHOT II	7.95
				QUICK SHOT TURBO	13.95

ALL PRICES INCLUDE P&P IN U.K. EUROPE ADD £1.00 PER TAPE. ELSEWHERE ADD £1.50 PER ITEM.
ADD £5.00 FOR P&P FOR MACHINES (UK ONLY). CHEQUES/POs PAYABLE TO: MAILSOFT (YSC), PO BOX 589, LONDON N15 6JJ.
ACCESS AND VISA ORDERS WELCOME. PLEASE SPECIFY COMPUTER TYPE IN YOUR ORDER.
* Denotes new releases which will be sent to you as soon as they are released by the Software Houses concerned.

★★★★★★★★★★★★★★★★★★ PRICE MATCHING ★★★★★★★★★★★★★★★★★★★★★★★★

IF YOU SEEN ANY SOFTWARE YOU WANT ADVERTISED CHEAPER THAN OUR PRICE IN THIS MAGAZINE, JUST ENCLOSE THE LOWER AMOUNT TO US AND TELL US WHICH COMPANY IT IS AND WE WILL MATCH THE PRICE – THIS ONLY APPLIES TO CURRENT TITLES AND NOT TO OTHER COMPANIES SPECIAL OFFERS

IF YOU DO NOT SEE THE TAPE YOU WANT SIMPLY DEDUCT 30% OFF THE R.R.P. AND WE WILL SEND IT TO YOU (EXCEPT BUDGET, SAGA, + UTILITIES).

DATA-SKIP PRESENTS:

These are all real Spectrum screen-shots!

VIDEOFACE

With the Videoface you can transfer television pictures into Spectrum SCREENS. With this SCREENS you can do whatever you like. You can LOAD them into a drawing program or make hardcopies on a printer (see examples)
For the Videoface a video-out signal is needed so you can use a video recorder, camera or scart-television.
You can even use another computer as a transmitter. What would you think of a Commodore screen in your Spec??
The Videoface scans continuously and because of it's speed, it appears you're watching a digitised movie!
The Videoface produces a high-res 256 x 192 x 4 bit screen.
The software is fully menudriven and is Beta and microdrive-compatible.
Slice adjustable while scanning. Always stores the latest six screens for animations!
The Videoface digitieses a picture in 0.27 seconds!
And you can use it for fun, computer art or professional aims
So why hesitate? Rush to the mailbox and order now!
The Data-Skip Videoface digitiser is £69, incuding P&P and VAT.

Trade enquiries welcome, please contact us:
(O) 1820-20581 Data-Skip, Ooshaven 58, 2801 PE Gouda, Holland

*Also available from Romantic Robot 01 625 9463

DIGITISER

DATASKIP DIGITISER £69 HFL £249+£1 FOR P+P

SEIKO RC-1000 WRIST TERMINAL FOR SPECTRUM (WITH INTERFACE 1) + SINCLAIR QL.
STORES 2K OF DATA, FOR EXAMPLE – ADDRESSES AND TELEPHONE NUMBERS – ALSO EXTENSIVE ALARM FACILTIES. **£49** INCLUDING WATCH, CABLES AND SOFTWARE (LIMITED STOCK)

Micro Connection (Belgium)
ABC (Germany)

NOW AVAILABLE – the official Spectrum Upgrade!

Turn your Spectrum into a Spectrum + for just £24.95

Makes a great Christmas present

ORDER NOW!

- Professional full-size keyboard – includes 17 extra keys.
- Responsive typewriter-style action.
- Accepts all current Spectrum software and peripherals.

+ £1.50 p + p

ACCESS WELCOME

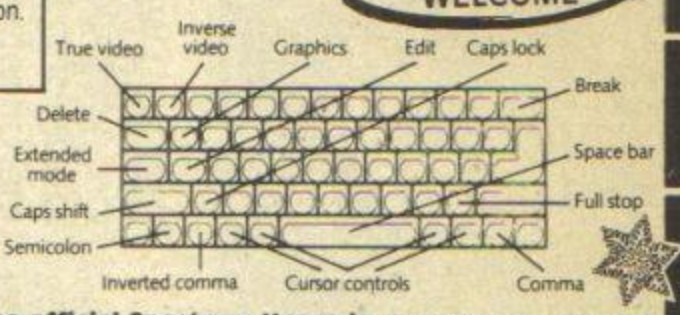

The official Spectrum Upgrade. Naturally your upgraded computer will accept all the peripherals in your Sinclair system-interface 1, Microdrives and so on - as well as all Spectrum software. Just as important, new Spectrum software and peripherals will be designed with the Spectrum + in mind. So the Sinclair upgrade adds **stylish looks, new capabilities** ... and new potential for the future.

Here's some exciting news for Spectrum owners ...

the official Spectrum Upgrade Kit. The Upgrade has everything you need to turn your Spectrum into the stylish new Spectrum +. You don't even need an understanding of electronics, just the ability to solder a few wires together! The leaflet in the kit gives clear, step by step instructions. If you're not sure about doing it yourself, don't worry. Simply return your 48K Spectrum to us and for **£31.90** + £1 50 p + p we'll upgrade it for you.

The bigger, better Spectrum keyboard

The Spectrum + measures 12½" × 6". It has a large typewriter-style keyboard, with hard, moulded keys. You'll find the new keyboard has a smooth, positive action – ideal for touch-typing, word processing, simulation programs, and extended programming sessions. Two retractable legs give a **perfect typing position.** There are 58 keys in all, including 17 new keys. Programmers will be pleased to see dedicated punctuation keys, a space bar, and separate shift keys for graphics and extended modes. And a reset button allows you to clear a program from your computer's memory without disconnecting the power supply.

HOW TO ORDER BY MAIL

1. If you require us to do the upgrade for you please send **£31.90** + £1.50 p + p. Total **£33.40.**
2. Should you require the do-it-yourself kit just send **£24.95** + £1.50 p + p. Total **£26.45.**
3. If you require your Spectrum to be repaired and upgraded to a Spectrum Plus we have a special offer price of just **£50.00** complete.

Orders can be placed by using your Access Card on the numbers below.

VideoVault Ltd.

Upgrade Dept. 140 High Street West, Glossop, Derbyshire SK13 8HJ
Tel: 04574-66555/67761 Head Office & access orders.
Manchester 061-236 0376 while you wait repair centre only.

© Copyright Videovault Ltd. No. 789003

http://www.oldgamesitalia.net/

http://www.oldgamesitalia.net/

http://www.oldgamesitalia.net/

Who's the most mischievous Playboy in the entire galaxy?....

FREDDY HARDEST

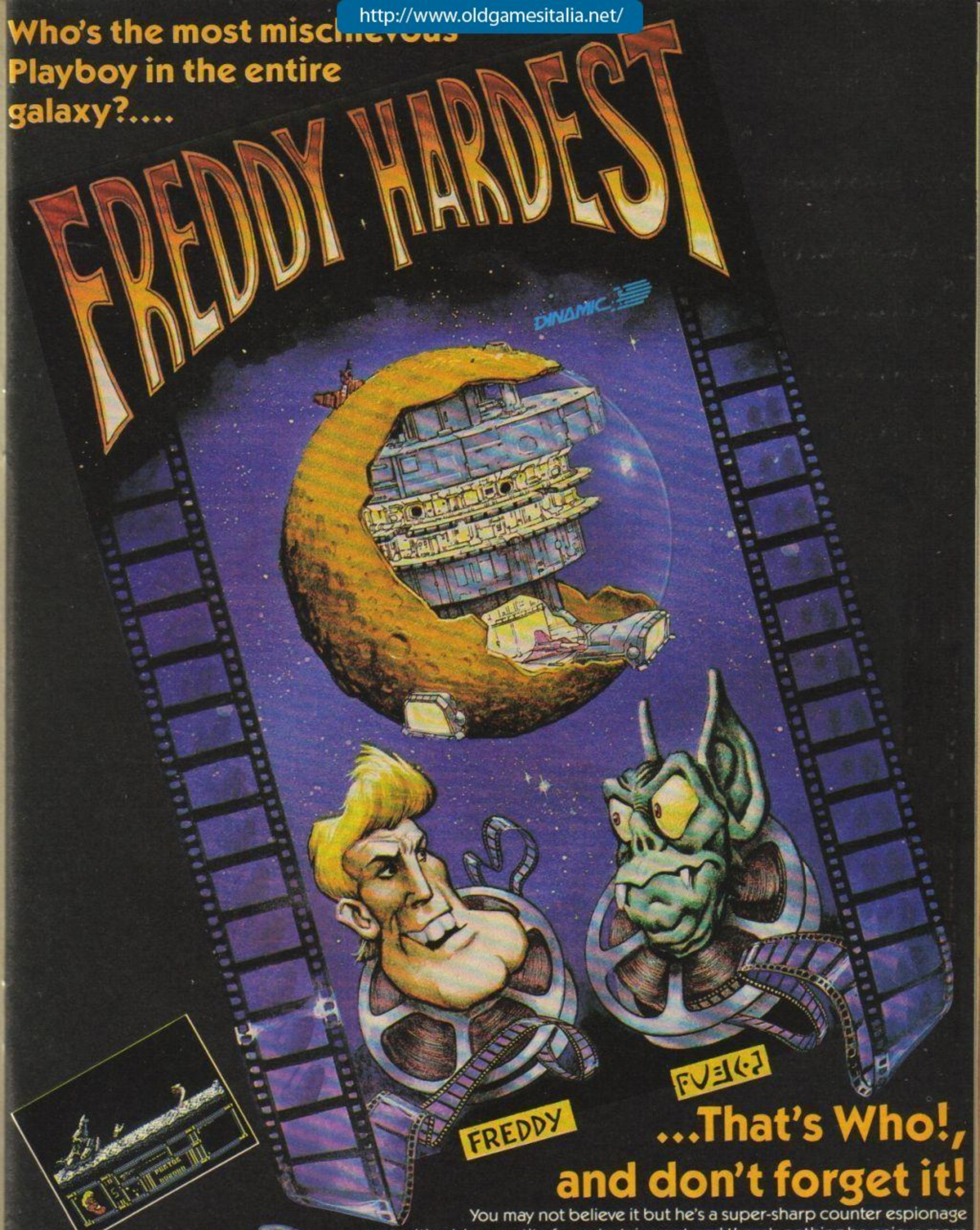

...That's Who!, and don't forget it!

You may not believe it but he's a super-sharp counter espionage agent with a big appetite for entertainment and there's nothing he enjoys more than a full blown bruise-up! Now trouble is heading his way as you help Freddy recover, after yet another crash-landing, to steal a space-craft to freedom. Take on man-eating ants, reptiles, robots, mutants and genetic throw-backs with Dinamic's latest wonderman – Freddy Hardest.

SPECTRUM £7.95 COMMODORE £8.95 AMSTRAD £8.95 MSX £8.95

Imagine

...the name ...GAME

Imagine Software, 6 Central Street, Manches

http://www.oldgamesitalia.net/ http://www.oldgamesitalia.net/

http://www.oldgamesitalia.net/

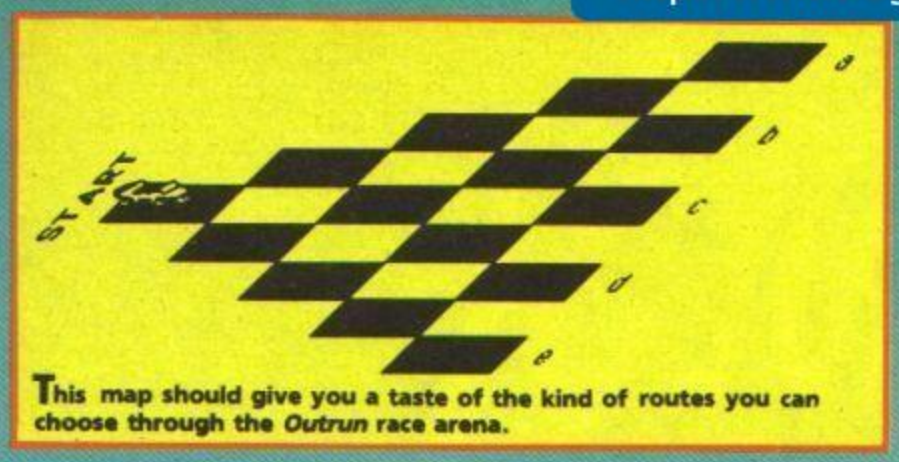

This map should give you a taste of the kind of routes you can choose through the *Outrun* race arena.

Outrun

You've played it in the arcades, now thrill to the world's favourite game in the comfort of your own Spectrum. We sent veteran *Outrun* driver, Phil South, to check it out.

Nothing fills the heart of a games reviewer with more dread than the thought of one of his favourite arcade games being converted to work on the humble and rubbery Speccy. The thought of all those huge, lumbering megabytes of graphic memory and sound synthesis crunched into our favourite computerised beermat makes me wince. But I needn't have worried. The task of converting *Outrun* to the Spectrum, and certain other computers has been put in the more than capable hands of Probe Software. Now there's a team of programmers who know a thing or two about arcade conversions. *Last Mission*, *Solomon's Key* and *Rygar* were all done by these cheerfully talented blokes, and so I didn't feel too bad about seeing the colossal *Outrun* on the small screen.

To put you out of your misery, it looks great. Okay, so there are a few less colours on the screen, but all the action of the megalithic arcade monster is still there in glorious duochrome: hills and bumps, trees, buildings, trucks, the odd Porsche, CHECK signs and arrows pointing in the direction that the road is turning. The sensation of motion along the road is fantastic, and you'll really believe that you're flying along it in your Ferrari, the wind tugging your hair, the surfers bobbing along on the sea and the crowd cheering you on.

The road goes up and down, splits in two and goes under the stone tunnel, just like the real thing. The graphics are beautifully rendered down to the last detail, like the way that the Ferrari horse logo on the back of the car faces in different directions as you turn. (Check out your local arcade version if you don't believe me.) The graphics of the other cars and trucks get bigger as you approach them and your car spins up in the air as you hit something too, over and over. Everything is drawn to perfection.

Of course some things didn't make it into the game, there had to be some, so the map is slightly different from the original, and a couple of bits of traditional *Outrun* scenery didn't turn up either. But what you don't notice, you won't miss, and I reckon you'll be too busy playing the game to notice anything's missing! To be blunt, this game is going to outsell anything going this Christmas, whatever I say about it, but for what it's worth there's a flippin' good game in there. Test drive one today!
(VvvvvrrrooOOoommmmm!)

FAX BOX
Game ..... *Outrun*
Publisher ..... US Gold
Price £8.99

Illustration: Jerry Paris

http://www.oldgamesitalia.net/
http://www.oldgamesitalia.net/

http://www.oldgamesitalia.net/

Out Run™

Exclusive Megagame Preview

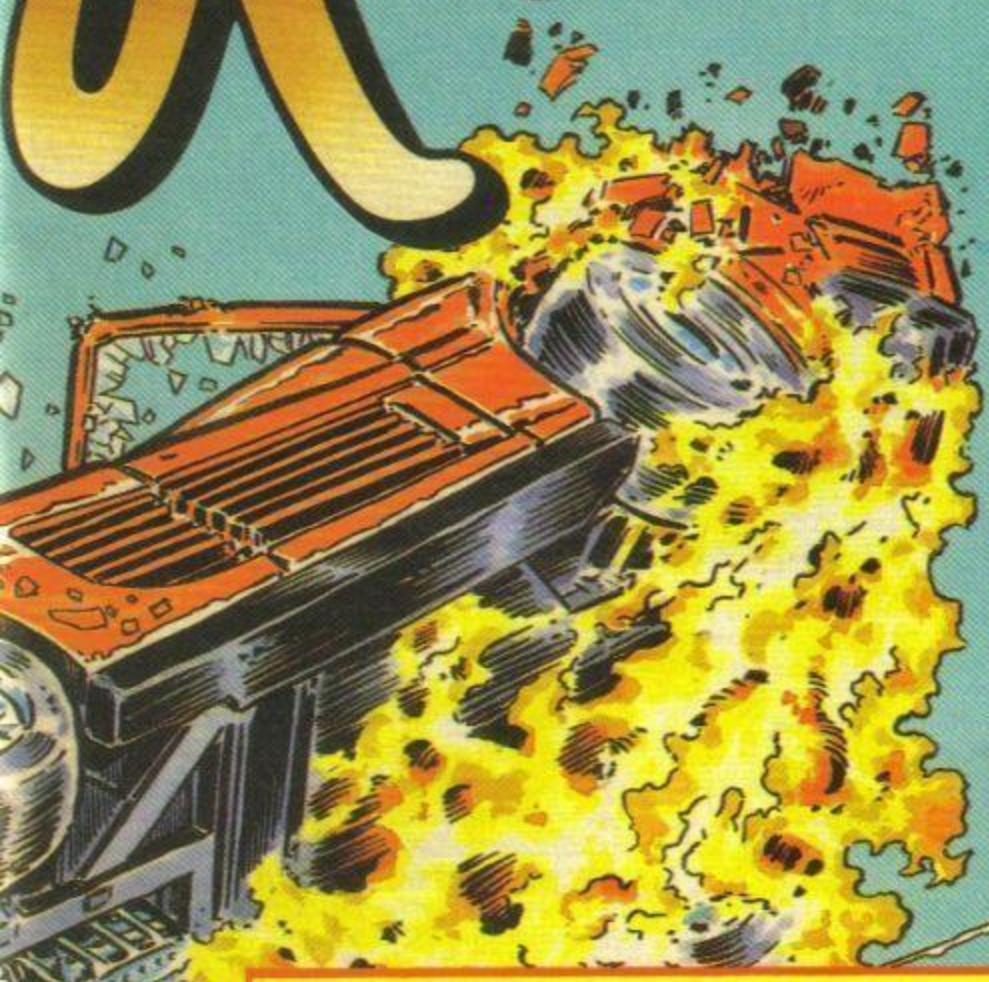

SHORT CIRCUIT

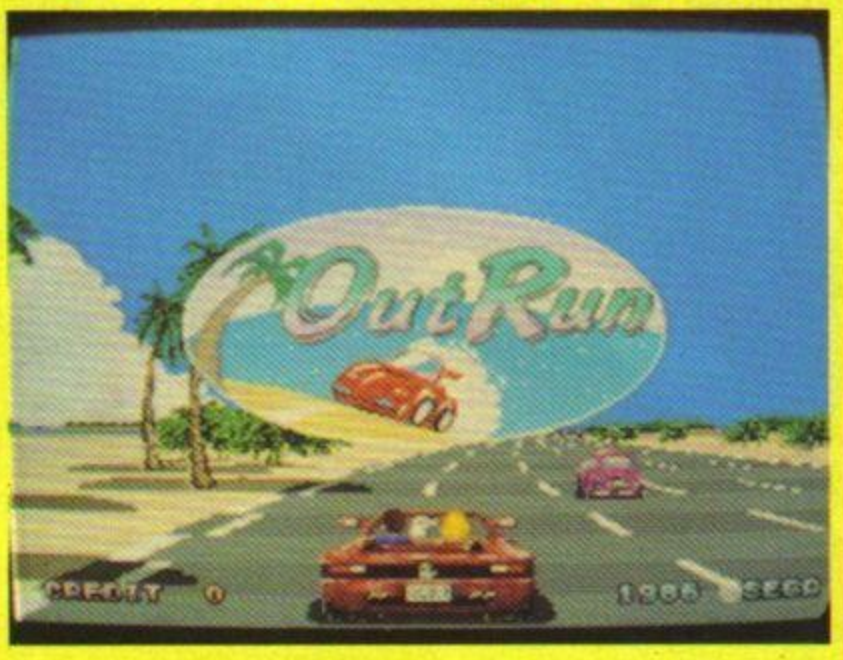

Just so you can compare the look of the new Spectrum game with its arcade grandaddy, here's a sneaky peek at the original *Outrun* in all its 16 bit, eight megabyte glory! Yowser! But how does the Speccy one match up to the coin-slotting monster? Read on...

BURNIN' RUBBER

The trick in *Outrun* is to get to the CHECK signs before this timer runs out thereby winning an extended play. Only if you qualify on each leg of the game do you get to play to the end of the particular route you've chosen on the map.

Wow! I really like some of these racing games 'cos of the wacky scores you can get. I mean how about getting 7370010 just for belting up the road at 180mph and wrapping your Ferrari around a small branch of Dolcis?

The scenery has been copied down to the last detail, with all the trees and rocks whipping past your ears with pixel-perfect precision. The objects are drawn in different sizes to ensure consistency as they grow in size while speeding towards you.

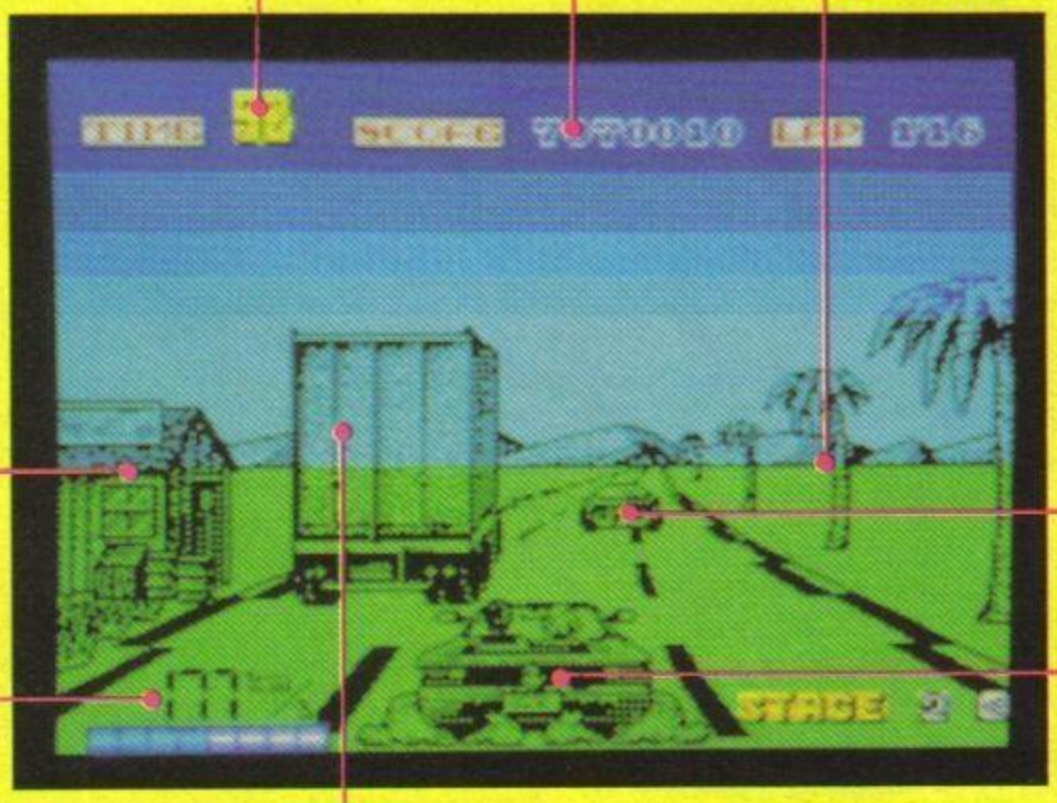

There aren't as many buildings in the Speccy version as there are in the arcade, but what do you expect for a humble 8-bit computer, eh? What roadside objects there are in this version are well rendered and just add to the sense o' speed and excitement.

There are several performance cars on the road today, it seems, with a Porsche, BMW and a Beetle... huh? A Beetle is a performance car? Still, it's another hazard to whip past and if you want to finish the lap with time to spare, you'd better stop carspotting!

One thing which is missing in even the Sega console version is the speedometer. But in our Spectrum version the speedo is here, and a very useful guide to when to change gear, and gauge how fast you should be going around some of the tighter bends.

One of the most impressive sprites is the truck. No other game has a socking great 18-wheeler on its screen in perfect animation. And it's not so easy to get past either.

And here it is, the fabby *Outrun* Ferrari on the small screen. Looks good, dunnit? All the features you know and love are intact, even the little spurt of smoke from the tyres.

http://www.oldgamesitalia.net/
http://www.oldgamesitalia.net/

http://www.oldgamesitalia.net/

NIGEL MANSELL'S GRAND PRIX

"NIGEL MANSELL'S GRAND PRIX" is ready to take you and your computer into the fast lane of game excitement. As well as capturing the speed and adrenalin pumping danger of the world's greatest sporting spectacle, the game is the first racing simulation to reflect some of the enormous advances in car design and technology that have taken place recently.

And yet the game still offers an excellent opportunity for even the most inexperienced novice to blast round the track at excessive speeds with the turbo on maximum boost and not a care in the world for fuel consumption, tyre wear or racing line. However, for those who know, or want to know a little more, there is an opportunity to race a selection of the world's greatest circuits in the quest for valuable championship points.

The red lights are on – *you snap into gear.*
The engine roars – *your grip tightens on the steering wheel.*
The crowd goes wild as the lights flash to green.
900 brake horsepower is suddenly unleashed and the Williams hurtles to the first bend.
Ahead of you lies 31 weeks of the world's most gruelling and spectacular sporting championship.

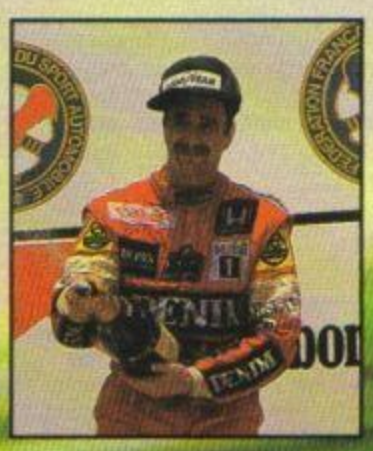

(Technical Consultants – Nigel Mansell, Peter Windsor, Williams Grand Prix Engineering Ltd.)

Nigel Mansell celebrating victory.

Just over half the race completed and you're lying second to your main rival – 0.8 seconds ahead of you.

Your pit crew are in constant contact with you throughout the race.

Correct gear selection is vital.

Use your Turbo for extra power – but watch that fuel.

This panel gives you vital information on your race performance.

Wing mirrors. No sign of the third place car yet!

Produced by
martech

Martech is the registered trade mark of Martech Games Limited,
Martech House, Bay Terrace, Pevensey Bay, East Sussex BN24 6EE
TRADE ENQUIRIES WELCOME PHONE (0323) 768456 TELEX: 878373 Martec G

Spectrum 48/128	Cassette	£9.99
Commodore 64/128	Cassette	£9.99
	Disc	£12.99
Amstrad CPC	Cassette	£9.99
	Disc	£14.99

g software retailers or order today by mail. Prices include postag

http://www.oldgamesitalia.net/
http://www.oldgamesitalia.net/

http://www.oldgamesitalia.net/

YS COMPO

YOU STUPID BERK!

Win two piles of *Trap Door* bedtime bliss, including video, record, quilt cover and cuddly Berk, and 30 copies of *Through The Trap Door*, in this amazing *YS*/ Piranha compo!

Trap Door, in case you've had your head down one for the last year, is the super stop-frame animated TV series all about Berk, a loveable blue blob in the employ of a mysterious wizard, who you never see. Berk, helped by his friends Drut and Boni, is the castle servant, and his adventures take place in and around the castle kitchen, and the huge and sinister *Trap Door* in its floor. Many spooky and disgusting animals live beneath the Trap Door, and in *Trap Door*, the game, Berk used these animals to help prepare dinner for his Master. In *Through The Trap Door*, Berk and Drut venture beyond the Trap Door to rescue Boni, who's been kidnapped by the fearsome creatures and being held to ransom deep in the slimy bowels of the castle.

This second game is just as funny and well animated as the original but this time the map is twice as large, and on first glance looks all set to be Piranha's hit of the year. To celebrate this brilliant game, we ask you this question: What could be better than snuggling up to a cuddly Berk at night? Snuggling up with a cuddly T'zer at night, did I hear you smirk? (*Stop that at once you slithery little lustbucket! Ed*) The proper answer to that question is 'nothing'. And to help you achieve this bedtime bliss (The Berk, not T'zer) we have banded together with Piranha to bring the two first prize winners the *Trap Door* goodies kit, consisting of a *Trap Door* video, *Trap Door* quilt cover and pillowcase, the *Trap Door* record, *Trap Door* colouring pictures, a cuddly Berk, a cuddly Rogg, and of course the *Through The Trap Door* game. Don't worry if you don't get the main prize, 'cos there are 30 prizes of *Through The Trap Door* for the runners up. Right then! All you have to do is put words in the Berk's mouth. Look at the picture on this page of T'zer communing in a deep and meaningful way with Berk at the PCW Show, and decide what they're saying to each other. When you've penned your witticism, send the coupon to: Berk! Where's My Dinner! Compo, *Your Sinclair*, 14 Rathbone Place, London W1P 1DE.

RULES

- Any Berks employed by Dennis Publishing or Piranha found entering this Trap Door compo will be thrown in the dungeon.
- The Ed's decision is final, and no correspondence, especially with unruly Berks, will be entered into.
- Any Berks not entering this compo by December 31st can shut their Trap!

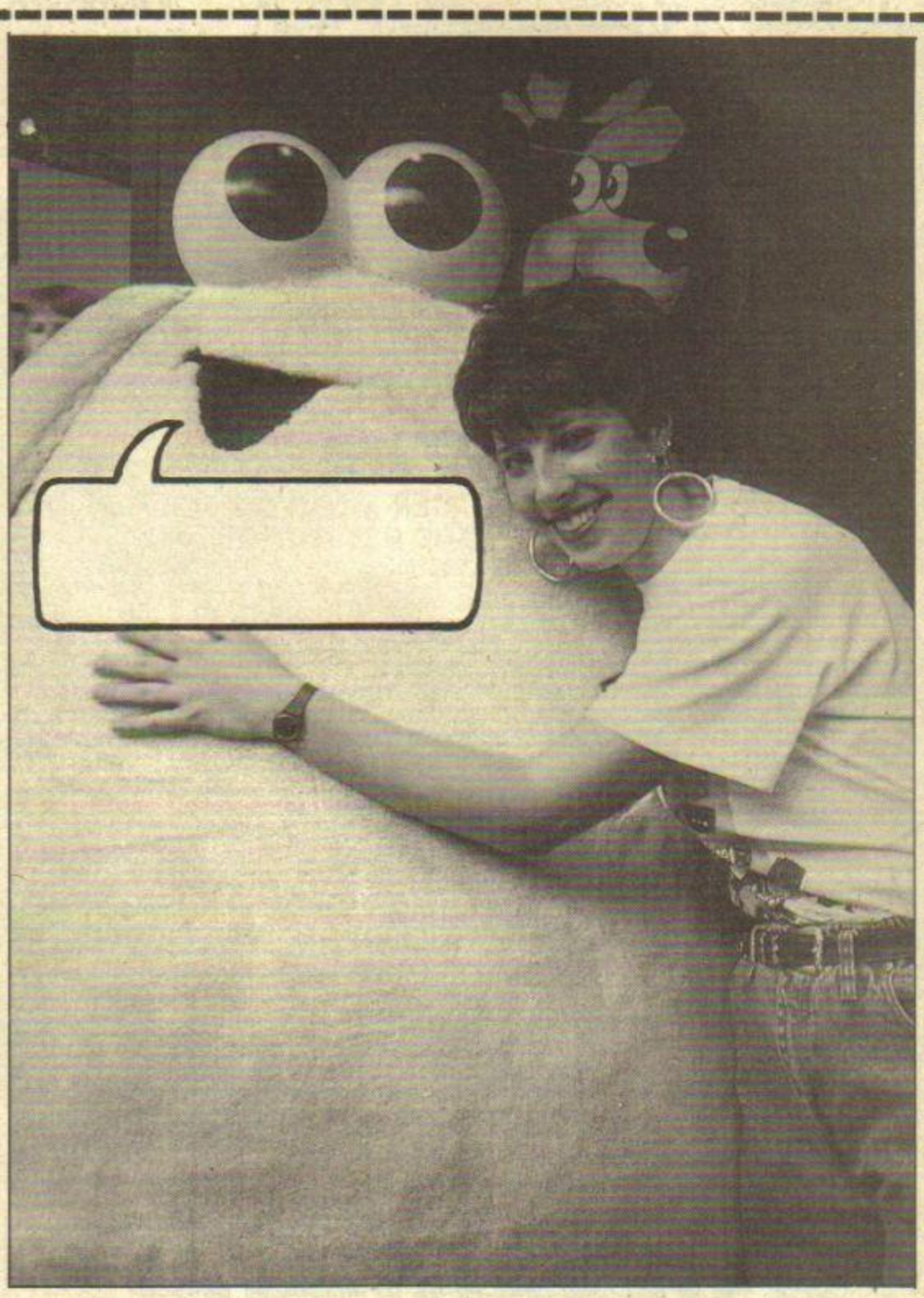

Name.....

Address.....

.....

..... **Postcode**.....

http://www.oldgamesitalia.net/

http://www.oldgamesitalia.net/

http://www.oldgamesitalia.net/

24 HOUR COMPUTER REPAIRS and SINCLAIR COMPUTER SPARES

QUALITY APPROVED REPAIR CENTRE

AMSTRAD · SINCLAIR · AMSTRAD APPROVED REPAIR CENTRE · SEAL OF QUALITY ·

HOW TO GET YOUR SPECTRUM REPAIRED FOR ONLY £19.95

CALL IN AT OUR MANCHESTER CITY CENTRE BRANCH FOR WHILE YOU WAIT REPAIRS AND SPARES

SPECTRUM (only) KEYBOARD REPAIRS £10.00 THE CHEAPEST AROUND

ORDER NOW USING ACCESS

THE NO. 1 REPAIR CENTRE IN THE U.K. OTHERS FOLLOW

WHILE YOU WAIT SERVICE
CALL FOR APPOINTMENT

SPECIAL OFFER!

Why not upgrade your ordinary Spectrum into the fantastic DK Tronics typewriter keyboard for only **£31.50** including fitting, VAT and return post and packing.
Normal recommended retail price **£49.95**. Replacement printed DK Tronics key sets **£7.50** including post & packing.

SPECIAL OFFER!

Why not upgrade your 16K Spectrum to a 48K for as little as **£17.95** including VAT, post and packing. If you would like us to fit the kit for you, just send us **£19.95** which is a fully inclusive price to cover all costs including return postage.
Full fitting instructions supplied with every kit.
Issue 2 and 3 only.

16K to 48K UPGRADE KIT

Update Your Rubber Keyboard to a New Spectrum+

Fitted for only **£29.95** + £1.50 post & packing.
(Also D.I.Y. Kit available for only **£24.95** + £1.50 p & p)
Same day service — LIMITED OFFER

ZX81 SPARES NOW IN STOCK

TEN ★ REPAIR SERVICE

- While you wait Spectrum repairs **£22.50**. Also spare parts over the counter
- All computers fully overhauled and fully tested before return.
- Fully insured for the return journey.
- Fixed low price of **£19.95** including post, packing and VAT. (Not a between price of really up to **£30.00** which some of our competitors are quoting).(Mail order only)
- Discounts for schools and colleges.
- Six top games worth **£39.00** for you to enjoy and play with every Spectrum repair.
- We repair Commodore 64's, Vic 20's, Commodore 16's and Plus 4's.
- The most up to date test equipment developed by us to fully test and find all faults within your computer.
- Keyboard repairs, Spectrum rubber key boards only **£10.00**.
- 3 month written guarantee on all repairs.

TRADE REPAIRS most welcome

BEST SERVICE — BEST PRICES!

ARE YOU ANOTHER CUSTOMER - fed up waiting weeks for your estimate?

Need your computer repaired fast? Then send it now to the **Number One Repair Company in the U.K.**, or call in and see us at our fully equipped 2,500 square foot workshop with all the **latest test equipment available**. You are more than welcome.
We will repair your computer while you wait and help you with any of your technical problems. Commodore computers repaired for only **£35.00**. Please note we gove you a 100% **low fixed price of £19.95** which includes return post and packing, VAT, not a between price like some other Repair Companies offer. We don't ask you to send a cheque in for the maximum amount and **shock you** with repair bills **£30** upwards. Don't forget we are Amstrad aproved for quality and speed, don't risk your computer to any other unauthorised repair centre. We dont just repair the fault and send your computer back, we give your computer a:-

FREE

OVERHAUL WITH EVERY REPAIR WE DO:-

We correct **Colour, sound, Keyboard, Check the loading and saving chip**, Put new feet on the base if required, Check for full memory, check all sockets including ear/mike and **replace where needed**. All for **an inclusive price of £19.95 including VAT, all parts, insurance and post and packing. No hidden extras whatsoever**. We don't have to boast too much about our service as we have thousands of customers from all over the world highly delighted with our service. A **first class reputation for speed and accuracy**. Don't forget, we also now have a Service Branch in **Manchester City Centre** for while you wait service.

URGENT NOTICE Don't be misled by adverts showing 'between prices.' A recent complaint against a Manchester repair firm, Mancomp, was upheld by the Advertising Standards Authority on two counts, "It had stated BBC repairs between £14 and £45 then charged the customer £85." Their guarantee policy was misleading as it did not make clear that all repairs were not covered.

EXTENSION RIBBON

56 Way ribbon cable to extend your ports for your peripherals
£10.95 plus £1.50 p & p

SOUND THROUGH YOUR T.V. WITH MEGASOUND
Want better sound through your T.V? Hear sounds you've never heard before? Then you need "MEGA-SOUND". Play games with unbelievable mega sound.
£10.95 plus £1.50 p & p

REPLACEMENT POWER SUPPLY

Spectrum replacement power transformer suitable for all makes of computer £9.95 plus £1.50 p & p

JOYSTICK & INTERFACE PACK

The Cheetah 125+ Rapid Fire joystick and competition pro 200 Dual Port interface normal recommended retail price £21.90 - purchase together special offer price **£18.25**.
Joystick available as separate item **£8.95** or interface available as separate item **£12.95** plus £1.50 p & p

KEYBOARD MEMBRANES

Spectrum keyboard membranes
£5.50 plus £1.50 p & p
Spectrum Plus spare keyboard membranes
£12.90 plus £1.50 p & p
ZX 81 membranes
£5.00 plus £1.50 p & p

COMMODORE POWER SUPPLY

Commodore replacement power transformer **£29.00** plus £1.50 p & p

ON-OFF SWITCHES
FOR THE SPECTRUM AND SPECTRUM +
ORDER No
1067 SPECTRUM
1067A SPECTRUM+
£4.95 + 1.50 p + p

USE ANY JOYSTICK WITH YOUR SPECTRUM + 2
SINCLAIR JOYSTICK ADAPTOR FOR CONNECTING SPECTRUM +2 COMPUTERS TO MOST JOYSTICKS

ORDER No 1062 SELECTOR — RRP £5.95 + 1.50 p + p

NEW THE VIDEOVAULT COMPUTER COMPANION EDITION NOW HOT OFF THE PRESS

New bigger catalogue now available containing over 2,500 items including software for all computers, joysticks, spare parts, business software, books, plus many more. Just send 2×18p stamps for your free copy. Over 20 pages full of top quality products delivered to your door by return post.

FULLY REPAIRED AND TESTED ON MOST ADVANCED TEST EQUIPMENT IN EUROPE!

VideoVault Ltd.

140 High Street West, Glossop, Derbyshire SK13 8HJ
Tel: 04574-66555/67761 Head Office & Access orders, queries.
Manchester 061- 236 0376 while you wait repair centre only.

POST + PACKING CHARGES UK ONLY
OVERSEAS POST + PACKING CHARGES PLEASE WRITE FOR QUOTE

OPEN 7 DAYS A WEEK MANCHESTER MON-SAT ONLY

SPECIAL OFFER NOW

6 GREAT FREE GAMES
NORMAL RECOMMENDED RETAIL PRICE £39.00
YOURS FREE WITH EVERY SPECTRUM REPAIR

© COPYRIGHT VIDEOVAULT LTD No. 789003 FAX No. 04574 68946

http://www.oldgamesitalia.net/
http://www.oldgamesitalia.net/

http://www.oldgamesitalia.net/

ACTION · EXCITEMENT · DESTRUCTION
IT IS THE WAY OF THE

JACKAL™

© KONAMI 1986

KONAMI

COMMODORE DISC £14·95
COMMODORE CASSETTE £8·95
SPECTRUM CASSETTE £7·95
AMSTRAD DISC £14·95
AMSTRAD CASSETTE £8·95
ATARI DISC £14·95
ATARI CASSETTE £9·95

Win an Actual Jackal Arcade Machine
See pack for details

BOB

DECKAR

GREY

QUINT

KONAMI

Another gripping Arcade Conversion

DISTRIBUTED BY: N.M.C. LTD., 2 IFFLEY ROAD, LONDON W6 0PA. TEL: 01-846 9701

KONAMI SOFTWARE CLUB

For subscription details please send a S.A.E. to:
KONAMI SOFTWARE CLUB
Bank Building, Bank Street, Newton Abbot, Devon TQ12 2JL

KONAMI HELPLINE
0626 56789

http://www.oldgamesitalia.net/
http://www.oldgamesitalia.net/

Out Run™

START

http://www.oldgamesitalia.net/
http://www.oldgamesitalia.net/
http://www.oldgamesitalia.net/

http://www.oldgamesitalia.net/

YOUR SINCLAIR POSTER

http://www.oldgamesitalia.net/

http://www.oldgamesitalia.net/

http://www.oldgamesitalia.net/

TAITO
COIN-OP

RASTAN

...the Warrior King

The latest hit coin-op from Taito.

Lands that produce men of legend, dragon slayers, lie in his shadow – guardians of evil fear his fire spewing sword, the axe he weilds as swift as lightning. State of the art programming makes a true simulation of the Arcade for your home micro, enjoy superb graphics and realistic action as RASTAN takes on a world of dangers – magical wizards, fire breathing lions, bats, snakes, skeletons and finally the living dead.

Is it more than you can handle?

Imagine ...the name of the game

Spectrum	**7.95** Cass.	SPECTRUM + 3 DISK	**14.95**
Commodore	**8.95** Cass.	**12.95** Disk	
Amstrad	**8.95** Cass.	**14.95** Disk	

Licensed from : Taito Corp., 1986. Programmed for ... by Imagine Software.

6 Central Street · Manchester M2 5NS · Tel:

http://www.oldgamesitalia.net/

http://www.oldgamesitalia.net/

http://www.oldgamesitalia.net/

COMPO WINNERS

ROAD RUNNER COMPO

Meep, Meep! Vroooooom! Is it a bird? Is it a plane? Faster than the speed of light and faster than the speed of bird-shit... it's the winner of our Road Runner compo. You were all certainly quick to spot those ten hidden words in the wordsquare. Our winner gets a Sony Walkman, a go-faster tracksuit and a copy of **Road Runner.** *The thirty runners up also get a copy of the game.*

Winner: Martin Speller of Peterborough.

The runners up: C. Ferre of Havant, Hants. M. Hetherington of Poynton, Cheshire. Duane Patrick of Cummock, Ayrshire. M. Ness of Little Sutton, South Wirral. G. Conn of Seafar, Cumbernauld. A. J. Holland of Witham on the Hill, Bourne. C. Amies of Ledbury, Herefordshire. A. P. Kitching of Liverpool. T. McCullough of Newtownards, N. Ireland. Scott Donaldson of Hamilton, Strathclyde. S. A. Baker of Knottingley, West Yorks. G. T. Nicholson of Leeds. A. Prouton of Southampton. M. Shergill of Birmingham. Gary Brighton of Newmarket, Suffolk. Sarah Woods of Bradford. A. Tobin of St. Helens, Merseyside. S. Hamer of Kenilworth. A. Lovatt of Leeds. W. Smith of Blackpool, Lancs. N. Moore of Northampton. A. Maitland of Arundel, West Sussex. A. Dale of Glossop, Derbys. N. Wilson of Giggleswick, North Yorks. R. Greenwood of Bradford, West Yorks. B. Benson of Plymouth. R. Dimmock of Pontefract, West Yorks. N. Winter of Bournemouth. J. Walpole of Weybridge, Surrey. R. Taylor of Margate, Kent.

THING BOUNCES BACK COMPO

Coil up... coil up... read all about it! We have fifty winners who can tighten their springs and get ready to play *Thing Bounces Back*, the new game from Gremlin which will be bouncing its way to:

R. J. Spencer of South Benfleet, Essex. Anthony Slill of Bradford, West Yorks. Lee Nash of Peterborough. S. Ball of Beverley, North Humberside. A. Eccleston of Stoke-on-Trent, Staffs. S. Stokes of Staines. S. Doody of Walsall. S. Donaldson of Hamilton, Strathclyde. Tricia Rey of East Grinstead, West Sussex. Maria Ward of Dartford, Kent. Melanie Richardson of Vauxhall, London. Nicola Mackenzie of Aberdeen. Martin McKerrell of Ardrossan, Ayrshire. Graham Roberts of Neston, South Wirral. G. Davies of Cardigan, Dyfed, North Wales. Colin McBurnie of Dewsbury, West Yorks. Richard Martin of Chelmsford, Essex. Jo Leader of Tunbridge Wells, Kent. Neil Penk of Liverpool. Arthur Adams of Luton, Beds. Chris Stephens of Newport, Gwent. Steve Newton of Lanner, Cornwall. Neil Talbot of Bromsgrove. Ian Paul Green of Sheffield. Kristian Boa of Guisborough, Cleveland. Sam Parr of Kettering, Northants. J. P. Wadey of Caterham, Surrey. John Luby of Duns, Berwickshire. Richard Simpson of Richmond, Surrey. Jim Davidson of Grangemouth. Gerry Galloway of Liverpool. Helen Williamson of Elgin, Moram. Daniel Gardner of Glasgow. Justin Crane of Hayes, Middx. Michael Ross of St. Leonards-on-Sea. Paul Dawson of Wandsworth, London. P. Armstrong of Tooting, London. S. Rees of Bridgend, Mid. Glam. S. Rowall of Washington, Tyne & Wear. J. K. Marston of Wimbourne, Dorset. Daniel Armstrong of Leominster, Herefordshire. S. Mueller of Colchester, Essex. R. Learman of Cleveland. Luis Miguel H O Pereira from Portugal. Andrew Bunton of Peterborough, Cambs. Anthony Johnson of Willesden Green, London. Gary Wedge of Cannock, Staffs. Richard Jones of Horndean, Hants. Philip Merritt of Gravesend, Kent. A. Moran of Cardenden, Fife.

BUBBLIN' UNDER COMPO

"Splish Splash, we were takin' a bath... Oy! What are you doing in here?... Three lucky swimmers... Sorry winners get snorkelling kits for spotting the differences between our two wacky snorkelling pix. 50 runners up get a copy of *Hydrofool.*

The winners are:
Stephen Parsons of Bradford, West Yorks. R. Stephens of Saundersfoot, Dyfed. Duane Dickens of Wolverhampton.

Swimmers-up:
Christopher James Turner of Bristol. Adam Thompson of Richterswil, Switzerland. Derek Campbell of Kilbirnie, Ayrshire. Adam Mayer of Liss, Hants. Paul Woodland of Ashford, Kent. Andrew Muggeridge of Harlow, Essex. Paul Tullock of Saltcoats, Ayrshire. Neville Chesworth Junior of Gunnislake, Cornwall. Arth Bogacki of Neasden, London. Douglas Bryson of Stranraer, Wigtownshire. Colm Mullings of Portlaoise, Co. Laoise, Ireland. Alistair May of Eling, Moray, Scotland. Caroline Middleton of Sheffield, South Yorks. James Sutherland of Kingsthorpe, Northants. Craig Hoggarth of Kendall, Cumbria. Adrian Lawrence of Ongar, Essex. Malcolm Ferre of Havant, Hants. Narhari Mistry of Bradford, West Yorks. Noel Anastasi of Mosta, Malta. Tim Stokes of Hayes, Kent. John Oliver of Woking, Surrey. Brian Morton of Livingstone, West Lothian. Ian Cramp of Yarmouth, Isle of Wight. Neil Penk of Liverpool. Michael Pearson of Manchester. Phil Askey of Keele, Staffs. Rick White of Doncaster, South Yorks. Peter Donoghue of Altringham, Cheshire. Shane Young of Pudsey, Leeds. Derek Whiteman of Gandre, Mid. Glam. David Stephen Barker of Stockton-on-Tees, Cleveland. Robert Fletcher of Norwich, Norfolk. Grant Pollock of Glasgow. Clint Hammond of Letchworth, Herts. Ben Moynham of Blacon, Chester. Bruce McCafferty of Newport on Tay, Fife. Patrick Maloney of Pontefract, West Yorks. Robert McFarlane of Port Glasgow, Renfrewshire. Lake Pepperell of Sittingbourne, Kent. J. Barnaby of Bristol. Marc Robinson of Carlisle, Cumbria. R. Major of Andover, Hants. Dean Walker of Peterlee, Co. Durham. Simon Bacon of Hinckley, Leics. Andrew Stringer of Stanstead. Essex. Mark Walton of Rotherham, South Yorks. G. V. Smith of St. Austell, Cornwall. Vincent Chapman of Grange-over-Sands, Cumbria. Colin Campbell of Mayfield, Dalgith.

Nemesis The Warlock Compo

What's tough, rough and has more machismo than Thomas de Torquemada's big toe? Yes, it's our winners of the You're Warped Compo in the June issue of *YS* Five lucky machos can battle it out with their *Nemesis The Warlock* vigilante goody bags containing the arcade game, T-shirt, book and badge. Also wrestling through the post will be a further 25 copies of Martech's game for the runners-up.

Winners: Wai Sing Man of Brighton, East Sussex. Matthew Thomas Ollerhead of Stoke on Trent. Trevor Philip Coleman of Oxfordshire. Steven Goynes of Co. Durham. Paul Glaister of Walthamstow, London.

Runners-up: David Clifford of Caterham, Surrey. Krishna Francis of Southampton. Samu Meilonen of Tampere, Finland. Simon Edwards of Bristol. James Stevenson of Kingham, Oxfordshire. T. McCathie of Edinburgh. Lexie Kerrigan of Strabane, Co. Tyrone. Evan Barratt of St Ives, Cambs. Ines Sedo of Orpington, Kent. Nicholas Rowan of Leeds. Paul Young of Sudbury, Suffolk. Paul Bainbridge of Andover. Jamie Talbott of Bromsgrove, Worcs. Riccardo Tamisari of Aberdeen, Scotland. Katy Sheppard of Ebbw Vale, Gwent. Jeffery Seal of Warley, West Midlands. Hayley Waltham of Spalding, Lincs. Carol Howard of Norwich. Mervyn Howard of Norwich. Lars Stokholm of Copenhagen, Denmark. David Durose of Stoke on Trent, Staffs. Jason Morrison of Co. Armagh, N. Ireland. John Sayers of Didmarton, Glos. J.K. Marston of Wimborne, Dorset. Justin Parker of East Mosley, Surrey.

http://www.oldgamesitalia.net/
http://www.oldgamesitalia.net/

http://www.oldgamesitalia.net/

YOUR SINCLAIR

TWO EDS ARE BE OR ARE

What happened when two Ed impos

Fanfares sound. Ta-daah. 'Cos it's time to announce the overall winners of The YS/ The winners are...

Spectacular! No, we don't mean they're wonderful, though of course they are. They're actually called *Spectacular*, or at least their fanzine is. It was the first fanzine winner to feature in *YS* way back in February. It's produced by two complete lunatics, Nat 'The Prat' Pryce and Jonathan Davies, and as you can see from the pages of their current issue (No. 12) it's incredibly well put together both in presentation and content. If you'd like to see just how spectacular *Spectacular* is write to: *Spectacular* Magazine, 28 Claremont Road, Bishopston, Bristol BS7 8DH. It'll only cost you 50 pence plus a stamp. A damn good read for the money.

Now here are these two Ed cases to tell you ▶▶▶

***Spectacular* – It's a winner!**

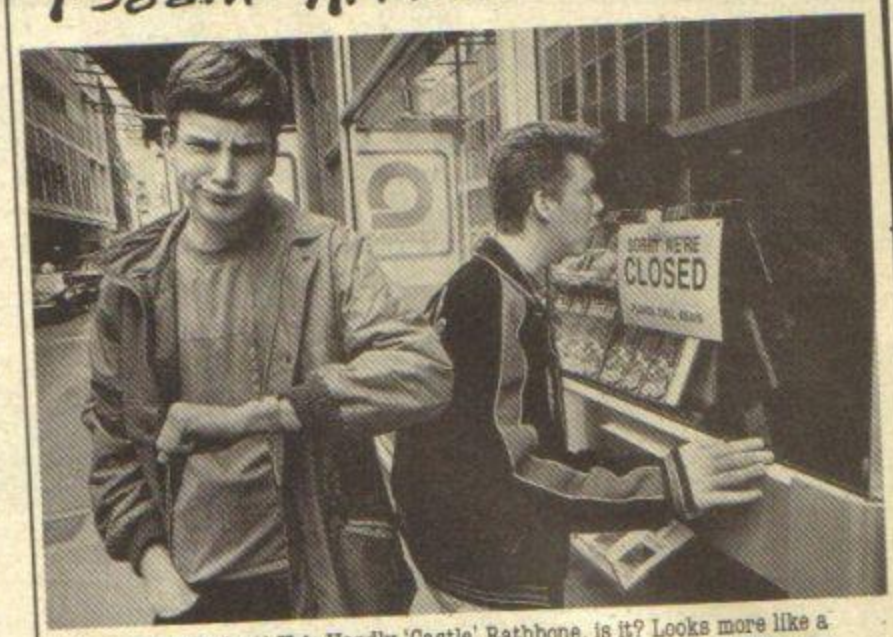

We've found it at last! **Nat:** Hardly 'Castle' Rathbone, is it? Looks more like a newsagents to me. Where is everybody? **Jon:** Here, gizza look. Jeez! What are those mags over there?!? Ahem, the darker side of Dennis Publishing! **Nat:** Is there a doorbell anywhere? Oh sh...ugar puffs! It's starting to rain!

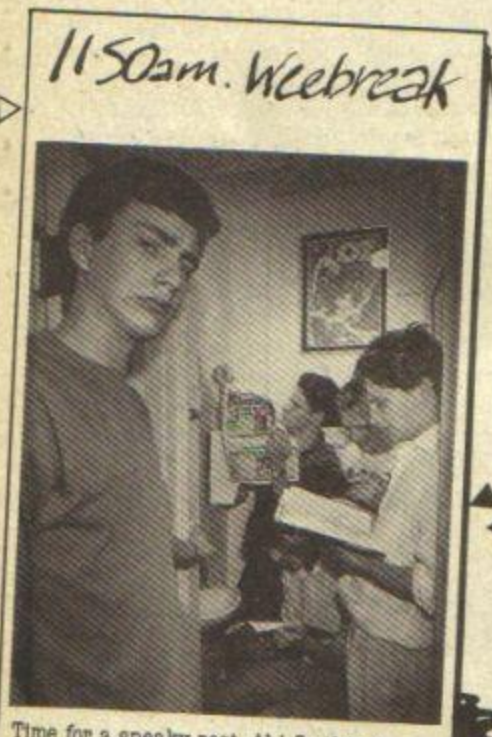

Time for a sneaky rest. Ah! So this is where all the work's done!

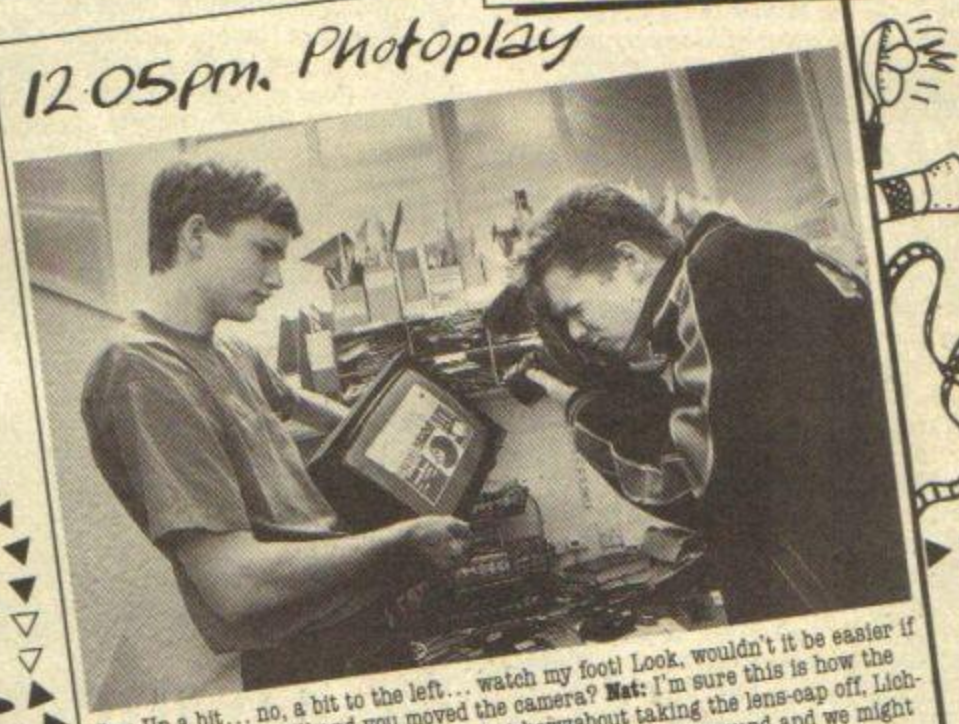

Jon: Up a bit... no, a bit to the left... watch my foot! Look, wouldn't it be easier if I held the screen still and you moved the camera? **Nat:** I'm sure this is how the pros do it, so stop arguing! **Jon:** Fine, but howzabout taking the lens-cap off, Lichfield! Click...rrr! Great, now hold the camera the right way round and we might get something worth printing by midnight.

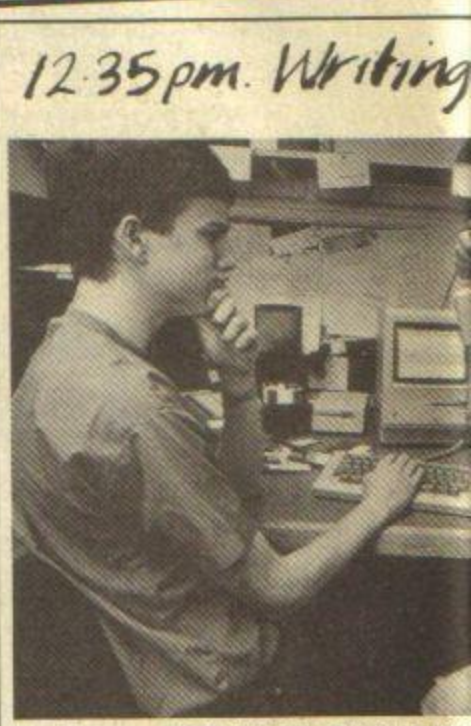

Nat: Hmmm... what's this thing? I think you that's what they did on Micro Live. **Jon:** Nah. CLICKETY CLICK CLACK CLICK! **Nat:** What ar Oh, it's in code, eh! **Jon:** Well, I'm just hitting something sooner or later!

Our reviews are back from the typesetters. **Jon:** Hmmm... I don't think much of that... er, how does it go? I before E except after C. Oh, it's right after all... **Nat:** Let's cut that out... that's no good either, or that, or that. Yipes! That's awful! **Jon:** Oh, the pen's run out, where's another? Scrawl, scrawl, scrawl...

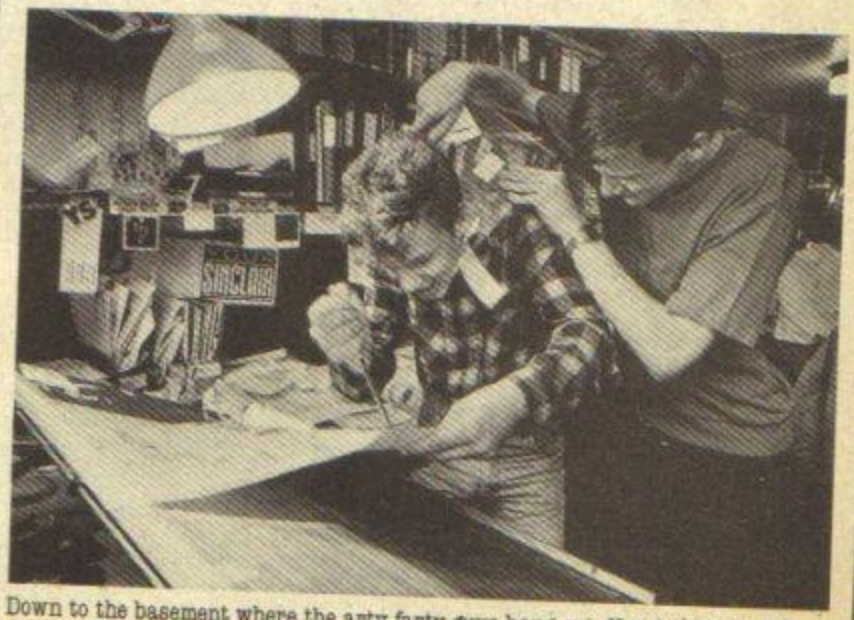

Down to the basement where the arty farty guys hang out. Now let's see, we've got to layout this page. **Nat:** Hang on. You've got that bit upside-down. Pass the Uhu, would you? **Jon:** Haven't you got something a bit more heavy-duty than this knife? **Nat:** Oy, any more of that and this scalpel will be cutting off more than just paper, sonny!

http://www.oldgamesitalia.net/

http://www.oldgamesitalia.net/

http://www.oldgamesitalia.net/

THE YEAR

TTER THAN ONE! THEY?

sters came to edit YS for the day...

Domark Fanzine Of The Year Compo. Opening of gold envelope... rustle... rustle...

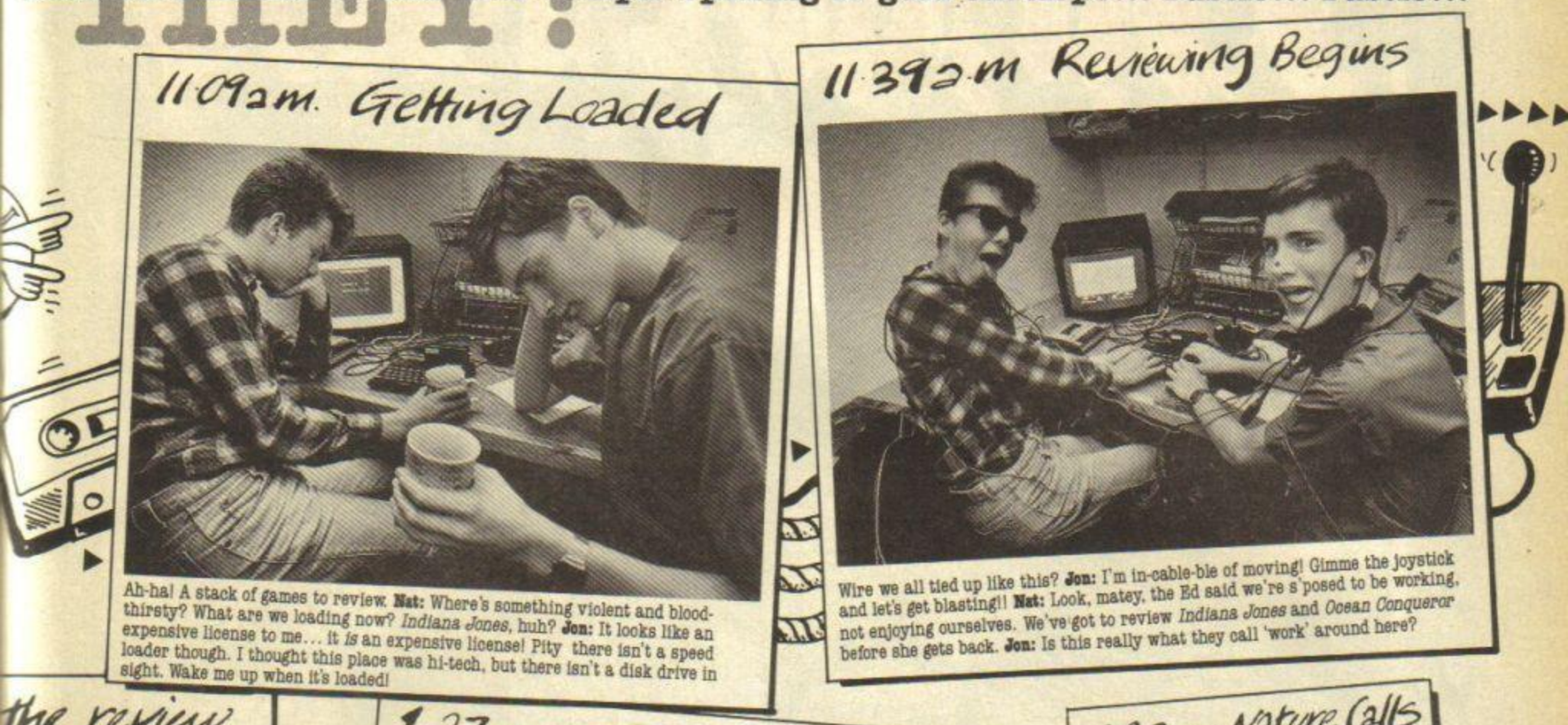

themselves how they put together such a fabby fanzine, "We write and design it ourselves with the help of a few friends, an alphacom printer and a trusty Speccy. All our screenshots are dumped using the Multiface 1 and the magazine is duplicated on the local university's photocopier. We've been doing it for over a year (we're now on the 12th issue) so we reckon we're pretty experienced. In fact we could probably edit *YS*!"

We'll soon see whether two Eds are better than one! It just so happens that Nat and Jonathan, the lucky winners of the Fanzine Of The Year Compo, received not only fame, fortune – well fifty quid – and lots of plugs *(I wondered why the sink kept emptying. Phil)*, but the most fantastic prize ever in the history of competitions! Yep, the chance to come to Castle Rathbone and step into the Ed's DM's for a day. And just look what a spectacle they made of themselves... ■

http://www.oldgamesitalia.net/
http://www.oldgamesitalia.net/

http://www.oldgamesitalia.net/

Knightmare

KNIGHTMARE
OFFICIAL COMPUTER VERSION OF
ITV's adventure game show

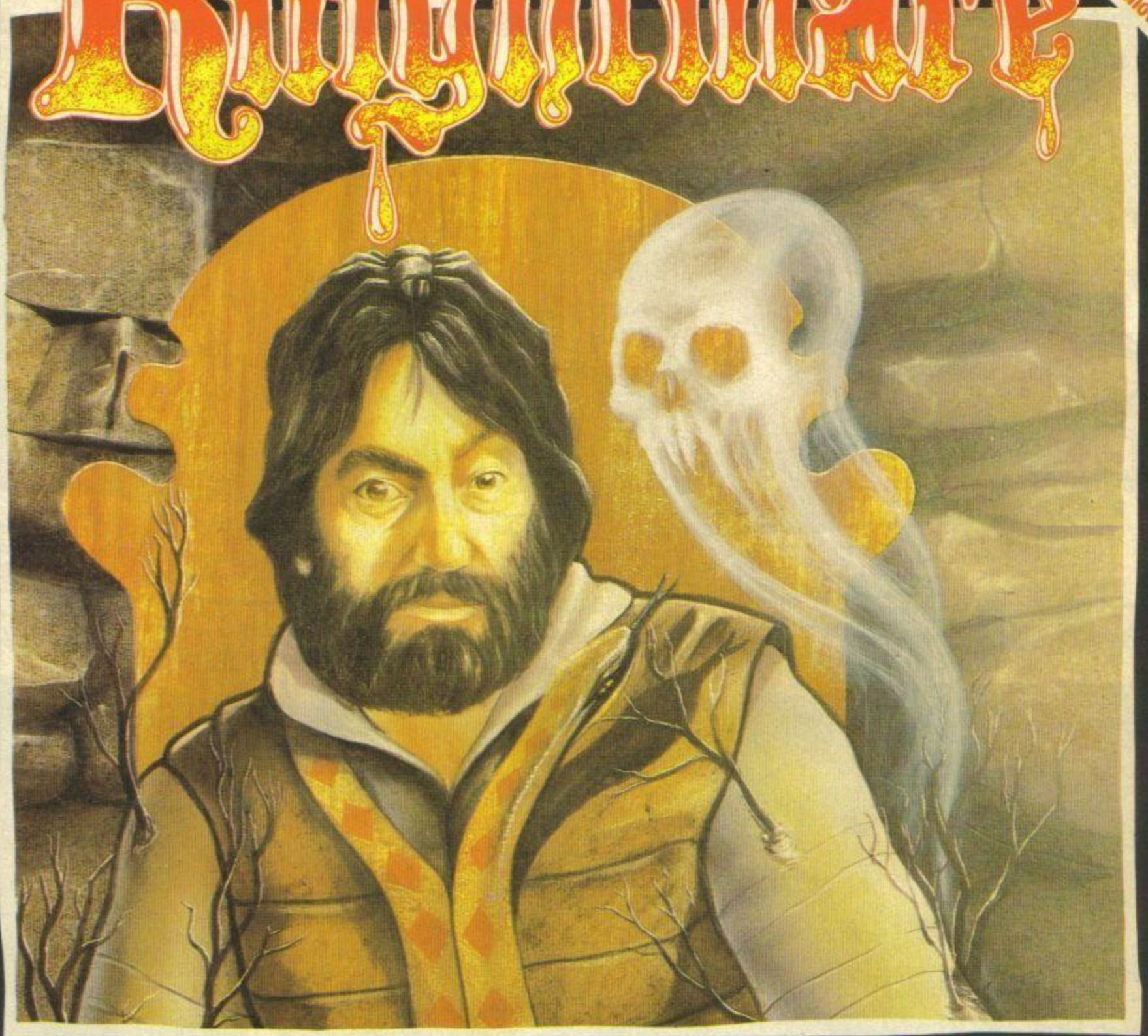

YOUR BEST EVER NIGHTMARE!!

Knightmare the computer game uniquely combines the best elements of traditional adventuring with some hot arcade action and provides puzzles and riddles of a varying nature not found before in computer games.

Mail Order: Activision (UK) Ltd, Units 3 & 4 Lloyds Close, Finedon Road Industrial Estate, Wellingborough, Northampton NN8 4SR. Tel: (0933) 76768

Commodore 64/128 Cassette (£9.99) and Disk (£12.99)
ZX Spectrum 48k/128k/+ (£9.99) Amstrad CPC
Cassette (£9.99) and Disk (£14.99) Atari ST (£14.99).

ACTIVISION

Copyright 1987 Anglia Television. Game copyright 1987 Activision (UK) Ltd. All rights reserved.

http://www.oldgamesitalia.net/

http://www.oldgamesitalia.net/

http://www.oldgamesitalia.net/

Werewolves

OF LONDON

In A Neighbourhood Near You Noooow!!

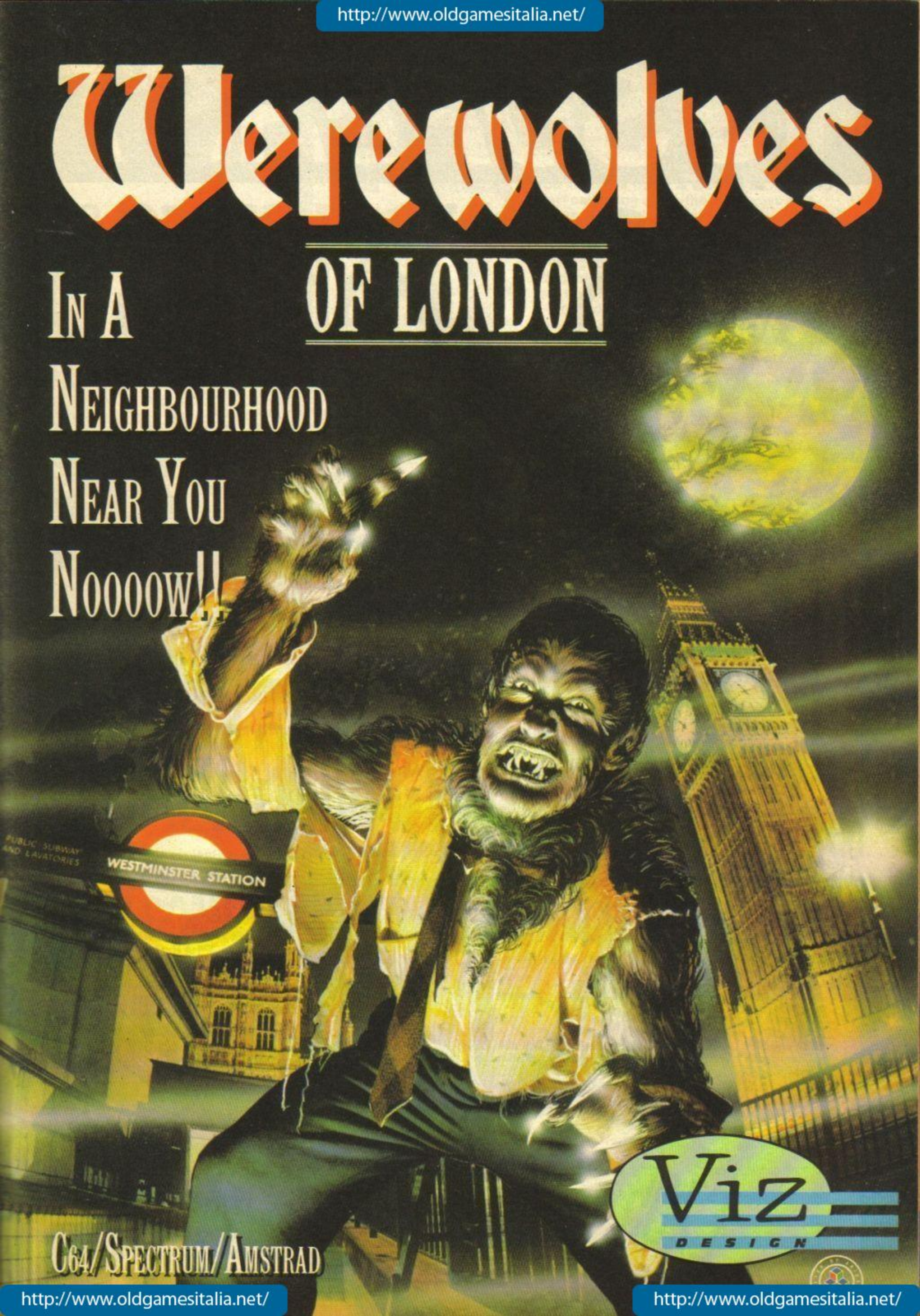

C64/Spectrum/Amstrad

Viz DESIGN

http://www.oldgamesitalia.net/
http://www.oldgamesitalia.net/

http://www.oldgamesitalia.net/

YS SUPERSTO

SPORTS BAGS

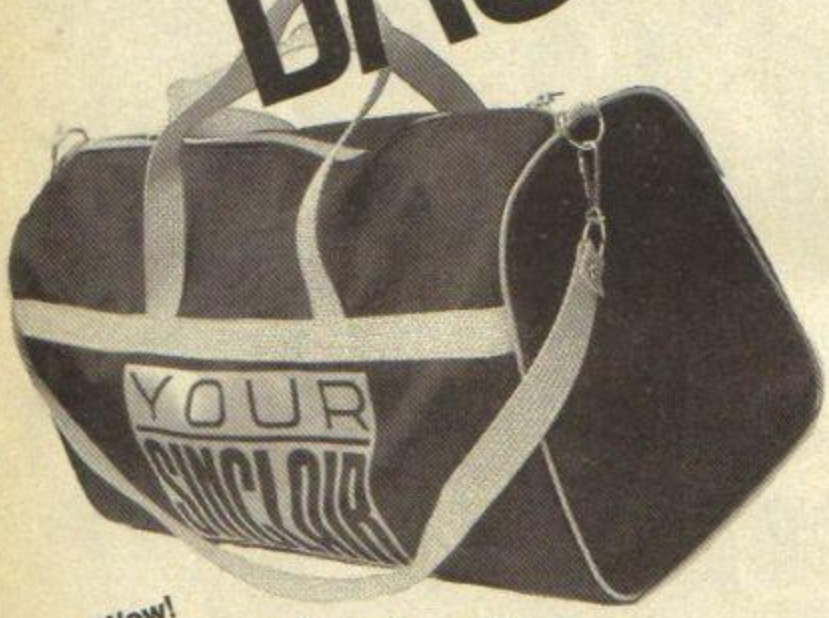

Wow! This is just the ticket for a cool, hip dude. A *Your Sinclair* sports bag to add panache and flair to your image. Ideal for your football kit, files, sarnies, games, RS232 leads and just about anything. Made from top quality strong nylon, the bags come in a stylish red and black with the *Your Sinclair* logo emblazoned across the sides. Measuring a hefty 19" x 9½" x 9" they'll be a bit like a Tardis — neat and tidy on the outside and huge expanses of space inside. What's more, they come with a natty red carrying strap and baseboard, with studs for extra strength. How can you refuse such a fabulous accessory that'll make you the envy of all your friends, and enemies, for a mere £7.95. Bung your name and address on the coupon and wait to be the hippest bagman, or woman, on the streets.

£7.95

T-SHIRTS £4.50

This is just what you need now that summer's on its way. A wacky *YS* T-shirt, made of 100 per cent, fully washable, cotton. It has a nifty Chris Long design in bright blue and black on the front and the *YS* logo in eye-catching red in the middle. You too can be the envy of your gerbil when you wear this round town. It'll come to you clean and unworn by T'zer for the very reasonable sum of £4.50 including postage and packing, so what are you waiting for? Bung your name and address down on the coupon and prepare to stun the world!

YS MEGABASIC

YS MegaBasic is a triffic programming utility for only £7.95. It has on-screen windows, 64 column text, lots of fonts, user-defined character sizes and loads more. Plus there's everything that's in ZX Basic and a free sprite designer! What more could you want? Fill in the *MegaBasic* bit on the coupon and you'll soon be programming to your heart's content.

£7.95

http://www.oldgamesitalia.net/

http://www.oldgamesitalia.net/

http://www.oldgamesitalia.net/

ORE

BINDERS

FREE BADGE!

Get a load of this! 'Cos *YS* is such a skill mag we're giving away 'Your Sinclair Is Skill' badges to anybody who orders over £10 worth of goods. Berrilliant!

You know the way it is with magazines. You start collecting them, the pile grows and grows, they look a mess lying down, they won't stand up, they get all battered and ripped and you can never find what you're looking for. Well, why not buy yourself a nifty *YS* binder in red with gold lettering to keep 'em tidy. There's space for twelve issues of *YS* — so if you get a subscription now, it makes sense to get a binder too! One can be yours for the measly sum of £4.95 including postage and packing — so go on, get all bound up in *Your Sinclair.*

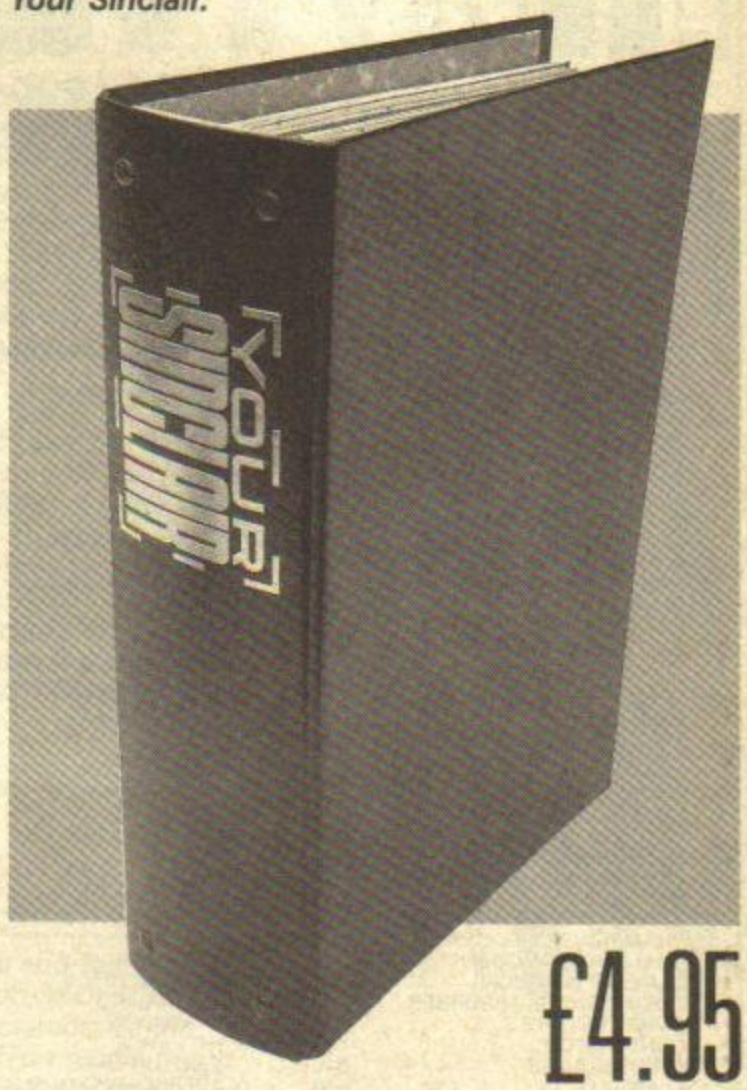

£4.95

'GIS SOME YS GOODIES AND MAKE IT SNAPPY!

• I'd be a complete and utter mollusc not to get hold of one of those natty *Your Sinclair* sports bags that'll make me look a trendy Wendy, Gary or Darren.

So please bung me..... sports bags as they only cost a measly £7.95 (plus P&P: UK £1, Europe and Ireland £1.80, Rest Of World £2.00) and it's worth waiting 28 days for delivery too!

• Well, since I'm on a buying spree, you might as well send me..... binders while you're at it. I've ticked the correct box below:

☐ UK £4.95
☐ Europe and Eire £5.45
☐ Rest of world £5.95

• Oh, go on then, twist my arm, I'll have a snazzy *YS* T-shirt too for the paltry sum of £4.50. I've ticked the box showing my size and I don't object to waiting 28 days for delivery either.
Small ☐ Medium ☐ Large ☐ Extra Large ☐

• Yeah, alright then I'll have..... copy(s) of *YS* MegaBasic as well since I can get it for the minute sum of £7.95.

I've ordered the following *YS* Goodies:

ITEM	NUMBER
Sports Bags	Binders .....
T-Shirts	*YS* MegaBasic .....

I enclose a cheque/postal order for £..... made payable to Dennis Publishing Ltd. Then again, as I don't carry cash please charge my *Access/Visa /American Express/Diners/ Mastercharge card number .....
*delete where applicable
Signature .....

Name .....

Address.....

.....

..... Postcode.....

Now send the completed form with payment or credit card number to: *YS* Superstore, PO Box 320, London N21 2NB. If you don't want to hack up your mag send a photocopy instead.

http://www.oldgamesitalia.net/

http://www.oldgamesitalia.net/

http://www.oldgamesitalia.net/

To order and receive up-to-date list of available stock please send cheque/postal order payable to Software Supersavers. All orders will be sent by 1st class mail in high quality packaging. Please be careful to quote your full name and address, the make and model of your computer, and to use block capitals for your order to avoid confusion. P&P inc UK. Please add £1 per tape overseas.

SOFTWARE SUPERSAVERS

102 HIGH STREET
BRENTWOOD
ESSEX CM14 4AP

PLEASE ORDER EARLY

The prices shown in this advert are set at a special low level as an introductory offer and will be valid for ONE MONTH only from date of publication.

SPECIAL OFFER FREE GAMES

Choose from: Chess, Comet Game, Lords of Midnight

Buy £10.00 get 1 free

Buy £15.00 get 2 free

Buy £20.00 get all 3 games free

ARCTIC FOX	7.00
ARMY MOVES	5.00
ARMAGEDDON MAN	9.00
ACE	3.00
ART STUDIO (48K)	10.00
ADV ART STUDIO (128K)	19.00
ARKANOID	5.00
AVALON	1.50
ATHENA	5.00
ACE II (48K + 128K)	6.20
BRIDE OF FRANKENSTEIN	2.50
BALL BREAKER	7.00
BARDS TALE	7.00
BRAVESTAR	5.00
BARBARIAN	6.50
BATTLE OF THE PLANETS	2.00
BATTLESHIPS	5.20
BUBBLE BOBBLE	5.00
BATTLE GUADALCANAL	6.40
BLACK MAGIC	6.00
BOMBJACK II + BOMBJACK	5.50
BANGKOK KNIGHTS	5.20
BUBBLER	2.50
BATTLE OF BRITAIN	4.00
BATTLE OF MIDWAY	4.00
BIG 4	6.00
BIG 4 VOL II	6.50
BLOOD & GUTS	1.50
BARRY McGUIGAN	2.50
CAPTAIN AMERICA	5.00
CHARLIE CHAPLIN	5.00
CLASSIC COLLECTION	3.50
CRYSTAL CASTLES	2.50
CATCH 23	5.20
CALIFORNIA GAMES	5.00
CENTURIANS	6.20
CITY SLICKER	1.50
CONVOY RAIDER	5.00
CHAMPIONSHIP FOOTBALL	6.00
CHALLENGE OF GOBOTS	3.00
CAMELOT WARRIORS	3.00
COSMIC SHOCK ABSORBER	2.50
COMPUTER HITS 3	6.50
CONVENANT	1.50
CYRUS II CHESS	9.00
CLASSIX I	6.50
DEACTIVATORS	3.00
DOGFIGHT 2187	3.00
DEATHSCAPE	3.00
DEADRINGER	2.50
DEATHWISH III	5.00
DRAGONS LAIR	3.00
DRILLER	9.90
DRUID	2.50
DANDY	3.50
DRAGONTONE	1.50
EIDALON	2.50
ELITE 6 PACK	6.50
ELITE 6 PACK II	6.80
ELITE TRIO PACK	5.00
ENDURO RACER	6.50
EQUINOX	1.50
EXOLON	5.00
EXPRESS RAIDER	5.50
EVENING STAR	5.20
ELITE	6.50
EXPLORER	2.50
F n F THUNDERCEPTOR	6.00
F15 STRIKE EAGLE	6.50
FLUNKY	6.50
FIRELORD	2.00
FAT WORM	2.50
FINAL MATRIX	3.00
FREDDY HARDEST	5.20
FINESTAR II	5.00
FROSTBYTE	1.50
FOOTBALL MANAGER	2.50
FUTURE KNIGHT	2.50
FIVE COMPUTER HITS	3.50
FIGHTING WARRIOR	2.50
FIVESTAR	6.00
GUANTLET	5.00
GAUNTLET II	5.00
GAUNTLET + 3 (DISC)	9.00
GAUNTLET DEEP DUNGEONS	4.00
GUNSLINGER	5.50
GRYZOR	5.00
GAME OVER	5.00
GAME SET AND MATCH	8.50
GAME SET AND MATCH + 3 DISC	12.00
GHOSTBUSTERS	2.50
GO TO HELL	1.50
GOONIES	2.50
GUILD OF THIEVES	10.00
GUNBOAT	5.90
GUNSHIP	6.40
GREYFELL	3.00
GUN-RUNNER	3.00
HARDBALL	4.00
HOW TO BE A COMPLETE BASTARD	5.00
HEAD OVER HEELS	5.00
HIVE	3.00
HOTSHOTS	3.00
HYSTERIA	5.00
HYBRID	3.00
HYDROFOOL	5.00
HIGH FRONTIER	6.50
HOWARD THE DUCK	3.00
HIJACK	3.00
IMPOSSIBLE MISSION II	5.00
IMPLOSION	6.20
IKARI WARRIORS	5.20
IMPOSSABALL	2.00
INDIANA JONES	5.50
INTERNATIONAL KARATE	2.50
INDOOR SPORTS	5.00
JACKAL	5.20
JAIL BREAK	4.00
JEWELS OF DARKNESS	9.00
JACK THE NIPPER II	5.00
JUDGE DEATH	6.40
KONAMI COIN OPS	6.50
KINETIK	3.00
KRAKOUT	5.00
KILLER RING	3.00
KONAMI GOLF	3.50
LAZER TAG	5.00
LAST NINJA	6.20
LIVING DAYLIGHTS	6.50
LEADERBOARD	5.50
LAST MISSION	5.50
LIGHT FARCE	3.00
LEGEND OF KAGE	2.50
LEADERBOARD (TOURNAMENT)	4.00
MERCENARY	6.50
MANDROID	7.00
MARIO BROS	3.00
MASK	5.20
MEANSTREAK	5.00
MICRONAUT ONE	6.50
MOONSTRIKE	5.20
MINDSHADOW	1.50
MARTIANOIDS	2.50
MYSTERY OF NILE	5.00
MARBLE MADNESS + CON SET	5.00
METROCROSS	5.50
MOUNTIE MICKS DEATH RIDE	3.00
MANTRONIX	1.50
MAG MAX	5.00
NOW GAMES 4	6.50
NEMESIS	5.00
NEMESIS THE WARLOCK	6.00
NEXUS	2.50
NOW GAMES	2.50
PAPER BOY	5.20
P.H.M. PEGASUS	7.00
OUT RUN	5.00
POTTY PIGEON	1.50
PRODIGY	2.50
PYRACUSE	1.50
PAWN (128)	10.00
P.S.I. 5 TRACKING	2.50
RYGAR	5.00
REBEL	5.20
RENEGADE	5.20
ROAD RUNNER	5.50
RESCUE ON FRACTULUS	2.00
RINE WORLD	6.40
RUNNESTONE	1.50
RIDDLES DEN	1.50
ROY OF ROVERS	6.40
RE BOUNDER	6.00
RANA RAMA	2.50
SIDE ARMS	5.00
STREET SPORTS BASKETBALL	5.50
SOLID GOLD	5.00
SHADOWS OF MURDER	5.20
STARGLIDER	9.00
SENTINEL	6.00
SIDE WIZE	5.00
SLAINE THE KING	5.90
STAR GAMES	5.00
STAR GAMES II	6.50
SILENT SERVICE	6.50
SAMURAI TRIOLOGY	5.20
SHORT CIRCUIT	4.00
SHOCKWAY RIDER	3.00
SLAPFIGHT	5.20
SABOTEUR II	5.00
SUPERSPRINT	6.40
STAR TREK	1.50
SILICAN DREAMS	9.00
STIFF LIP & CO	6.40
SOLOMONS KEY	5.50
STAR PAWS	4.50
SKOOLDAZE	2.50
SURVIVOR	5.00
720°	5.00
TRANTOR	5.00
TUJAD	2.50
TOADRUNNER	2.50
TRIVIAL PURSUIT	10.00
TWISTER	1.50
THE PLANETS	1.50
TANK	5.20
TAU CETI	2.50
THING BOUNCES BACK	5.20
TOURNAMENT SNOOKER	2.50
TERRA CRESTA	3.50
TEMPLE OF TERROR	2.50
THANATOS	3.00
TAI PAU (128)	5.20
TRAILBLAZER	3.00
THROUGH THE TRAPDOOR	5.20
TIBET	5.00
THEY SOLD A MILLION	6.50
THEY SOLD A MILLION 2	6.50
THEY SOLD A MILLION 3	6.50
TEMPEST	3.00
THEY STOLE A MILLION	2.50
URIDIUM	5.00
UNBELIEVABLE ULTIMATE	5.00
VICTORY ROAD	5.20
WIZARD WARZ	5.00
WONDERBOY	6.50
WIZBALL	5.20
WORLD GAMES	5.50
XECUTAR	6.40
XEVIOUS	2.50
ZYNAPS	5.20
ZOIDS	2.50
LITTLE COMP PEOPLE (128)	5.00
BALLBLAZER (128)	3.00
BARRY McGUIGAN (128)	3.00
HACKER (128)	3.00
ACE 2 (128)	6.20
3 WEEKS IN PARADISE (128)	3.00
FRANKIE GOES TO HOLLYWOOD	2.00
SPACE SHUTTLE	2.50
BOUNCES	2.00
MARSPORT	2.00
NIGHTSHADE	2.00
ICUPS	2.50
SIR FRED	2.00
SAMANTHA FOX	3.00
RED LED	5.50
ARC Y YESOD	2.50
BOULDERDASH II	2.50
HACKER	2.50
ICE TEMPLE	1.50
PULSATOR	2.50
FOOTBALL DIRECTOR	6.00
FIGHTER PILOT	2.50
GIFT FROM THE GODS	2.00
SAM STOAT SAGEBREAKER	2.00
EMPIRE	3.00
HIGHLANDER	3.00
KNIGHT ORE	10.00
KORONIS RIFT	3.00
HEARTLAND	3.00
HEAD COACH	2.50
METABOLICS	1.50
ATLANTIS	1.50
ASTROCLONE	1.50
MAILSTROM	3.00
KOSMIC KANGA	1.50
PROJECT FUTURE	1.50
B.C. QUEST FORTUNES	1.50
OUR RUN	5.00
FLIGHT PATH 737	1.50
AUFWEIDERSHN MONTYz	5.20
KAT TRAP	4.00
SKY RUNNER	3.00
SPEC GREY	1.50
STAINLESS STEEL	2.50
MERMAID MADNESS	3.00
SOUTHERN BELLE	5.00
MUGSYS REVENGE	2.50
LIVE AMMO	6.50
LIVE AMMO + 3 DISC	10.50
DRUID II (ENLIGHTENMENT)	5.50
HNYSTERIA	5.20
ACTION FORCE	6.50
MAGNATRON	5.50
BASIL THE MOUSE DETECTIVE	5.50
THE TUBE	6.00
COMBAT SCHOOL	5.50
GRAPHIC ADV. CREATOR	19.00
P.A.W.S.	19.00
TRIASCOS	3.00
FLYING SHARK	5.50
BUGGY BOY	5.50
SPACE HARRIER	5.50
WEREWOLF IN LONDON	6.50
GARY LINEKER SOCCER	5.00
ALTERNATIVE WORLD GAMES	5.00
COMPENDIUM	5.00
BLOOD VALLEY	5.00
STAR WARS	7.00
XOR	6.00
πr^2	6.00

All budget titles, i.e. Mastertronic, Bulldog, Codemasters, Firebird Silver, Alternative, etc. available at full RRP.

BLANK DISCS

10 × 3·	18.00
25 × 3"	40.00
100 × 3"	140.00

DISC BOXES

TO HOLD 40 × 3"	8.00

JOYSTICKS & PERIPHERALS

KAMIX SPEEDKING	9.00
CHEETAH 125 +	7.00
CHEETAH MACH 1	12.00
COMP PRO 5000	12.00
QUICKSHOT 2 PLUS	9.00
KEMPSTON COM INTERFACE	7.00
RAIN TURBO	12.00

SEGA GAMES

MASTER SYSTEM	95.00
LIGHT PHASER WITH CART	42.00
3D GLASSES	45.00
CONTROL STICK	13.00
MY HERO	13.00
GHOST HOUSE	13.00
TEDDY BOY	13.00
TRANSHOT	13.00
SUPER TENNIS	13.00
F16 FIGHTER	13.00
ACTION FIGHTER	13.00
CHOPLIFTER	17.00
FANTASY ZONE	17.00
BLACK BELT	17.00
PRO WRESTLING	17.00
ALEX KIDD	17.00
WONDER BOY	17.00
SHOOTING GALLERY	17.00
QUARTET	17.00
WORLD GAMES	17.00
SECRET COMMAND	17.00
ASTRO WARRIOR	17.00
ROCKY	21.00
OUT RUN	21.00
SPACE HARRIER	21.00
WORLD SOCCER	17.00
THE NINJA	17.00
GANGSTER TOWN	17.00
ZILLION	17.00
ENDURO RACER	17.00
MISSLE DEFENCE 3D	21.00
ZAXXON 3D	21.00

http://www.oldgamesitalia.net/

http://www.oldgamesitalia.net/

http://www.oldgamesitalia.net/

YOUR SINCLAIR MEGAGAME

YES PRIME MINISTER

SCREEN SHOTS

PART TWO

Mosaic/£14.95

Marcus Ah, Sir Humphrey. Come in, come in. Do sit down.

"Thank you, Prime Minister."

Well, what can I do for you?

"Well, it has come to my attention that those personages who may be described, if not by me, certainly by those people who could by no means be described as being, well, me, as the writers of a notable and highly lucrative series of entertaining half-hour humorous playlets on the televisual apparatus, have been branching out from these humble, if not actually modest beginnings and perpetrating further outrages and satirical comments on the workings of government and, specifically, the civil service, by means of books, T-shirts, radio programmes and now, it seems, some form of information technology which I believe is commonly known as the 'Speccy'..."

You mean there's a computer game version of *Yes PM*? Yes I know.

"You *know*, Prime Minister? How did you find out?"

Well, I'm in it, Humpry, as are you. Take a look...

Yes, Yes Prime Minister (as opposed to No No Nanette) is but the latest 'licence' to be bought up by a software company and slapped onto your Spectrum. The company behind this wheeze is Mosaic, known in the past mainly for a few low-key adventures. But *YPM* is a very different kettle of memos, what with its plush red packaging, its digitised pics of the characters and the hefty price tag (15 nicker, I ask you!). So wossit like?

In a move that'll gladden the hearts of Mrs T and all the other *YPM* fans, the Speccy game is immensely faithful to the spirit of the show. It's mainly reminiscent of US Gold's *Killed Until Dead*, with that splendid game's desk-and-phone scenarios and colourful graphics. Moving your cursor around, you identify what's going on (meetings with bigwigs and so on) and react accordingly. You get phonecalls from your advisors and attend meetings with them, in which you take decisions that are the basis of your success or failure in the game. Your long conversations with people are very funny and based, I'd guess, on dialogue used in the shows. There's the occasional hint around if you can find it, and if you can get into the safe, you'll find the latest poll results, which measure how you're doing. You score brownie points for showing judgement and knowledge, which by some curious process bump up your poll rating. Similarly, the polls decline if you keep making boo-boos.

The game's a multi-loader and takes place over five days, during which you have to avoid the big E. There's a random element in each game, but after a few plays you'll find the same events recurring — I suppose it's called 'experience'. There's a lot to it, and even though it sometimes seems a little slow, I found you can speed up the game by clicking the cursor over the clock, which'll take you to the next moment something's due to happen. It's a problem solvers' game essentially, which means it's all right by me. There are a few ways of winning, I'm told, but loads of ways of losing, many of which I've already found!

So if you're a fan of the wittiest and best written gag show on TV, you'll want to snap this up swift-ho. It's only just this side of Adventureland, so it may not appeal to hardened zappers, but I look forward to many a warm winter evening trying to crack the Whitehall code and survive my week in office. As Jim Hacker himself once said, "You've just got to grit your teeth and bite the bullet..."

YS CLAPOMETER

Addictive and faithful translation of Dr B's favourite sitcom to the Speccy. Now who's going to do Black Adder...?

GRAPHICS	8
PLAYABILITY	8
VALUE FOR MONEY	6
ADDICTIVENESS	8
TOTAL	**9**

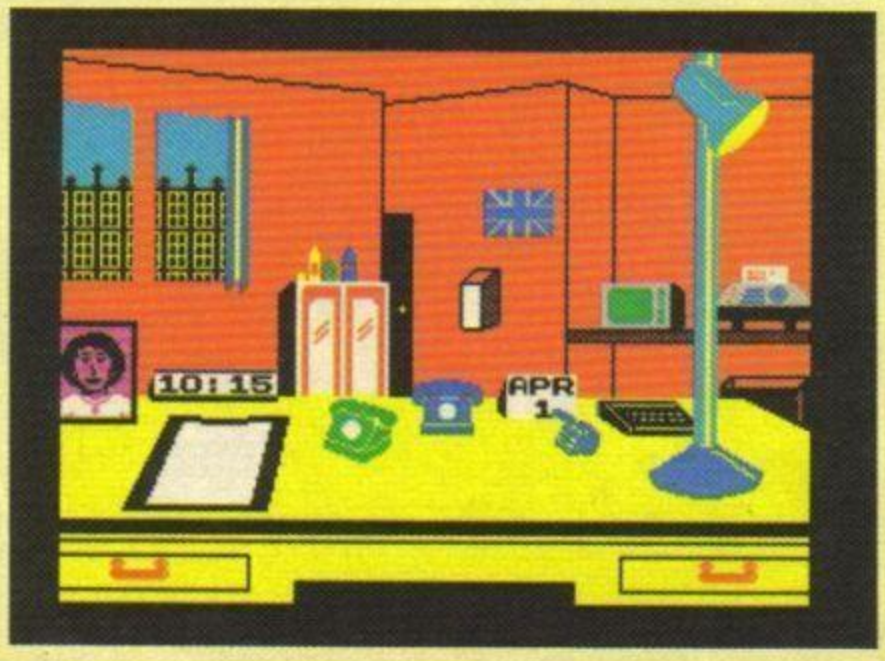

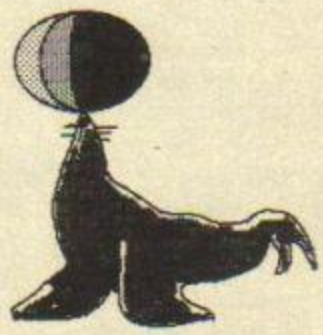

YS Seal Of Approval

All games reviewed in Screenshots are finished products.

http://www.oldgamesitalia.net/

http://www.oldgamesitalia.net/

http://www.oldgamesitalia.net/

MASK

Gremlin/£7.99

Richard *MASK* is the merchandiser's dream: a cartoon series, comic book, action toys and now a computer game as well. It all fits together so well, that the end result is the sweet music of thousands of cash registers. . .

Unfortunately very few licensed products turn out to be any good, and *MASK*, while acceptable enough, isn't gripping stuff. All of the *MASK* agents, with the exception of Matt Trakker, have been captured by the evil VENOM (Vicious Evil Network Of Mayhem) agents and thrown through the time vortex created by the explosion of the time bomb designed by the evil Miles Mayhem. Personally, I want to know why these superheroes were such wimps and let themselves be hurled through holes in temporal reality, but I'm just a crabby old games reviewer and who cares what I think. . .sassen frassen rassen...

Anyway, this leaves Matt with the awesome task of rescuing all his fellow agents, scattered over four time zones — Boulder Hill (the top secret *MASK* base that's so top secret that only VENOM seems to know about it), pre-historic times, the far future and the VENOM base. Each section has its own dangers. In modern times Matt and his Thunderhawk are attacked by falling boulders, tanks and Mayhem's switchblade helicopter, in prehistoric times it's pterodactyls and snapping turtles, while in the future it's black holes and radioactive waste. Then when you get back to the present and the VENOM base, it's that chopper again plus laser turrets and acid pools and giant spiders and land mines. . .

While avoiding and shooting these, Matt's also supposed to be collecting potentially useful objects that are lying around for him. These include repair kits, which repair the Thunderhawk again, and bits of locators — collect enough parts, put them together in the right order and your location-finding device will start flashing the direction of the nearest *MASK* agent you have to rescue. Also dotted about are the masks belonging to the various characters — but you only pick one up if you have rescued the person to whom it belongs. At the end of the game, with everyone rescued, you have to destroy the VENOM base, which looks like a giant snake.

I'd have been happier if the game had been zappier. As an arcade game it's not too hot. The controls feel a bit sluggish, to say the least, and the actual gameplay soon gets rather tedious.

Having said that, I have no doubt whatsoever that this will sell well, simply because there are enough *MASK* fanatics out there to ensure high sales. But if you aren't a *MASK* follower, then I'd think twice about picking up this one. There are plenty of better arcade games, and the licensing deal alone doesn't make it worth it.

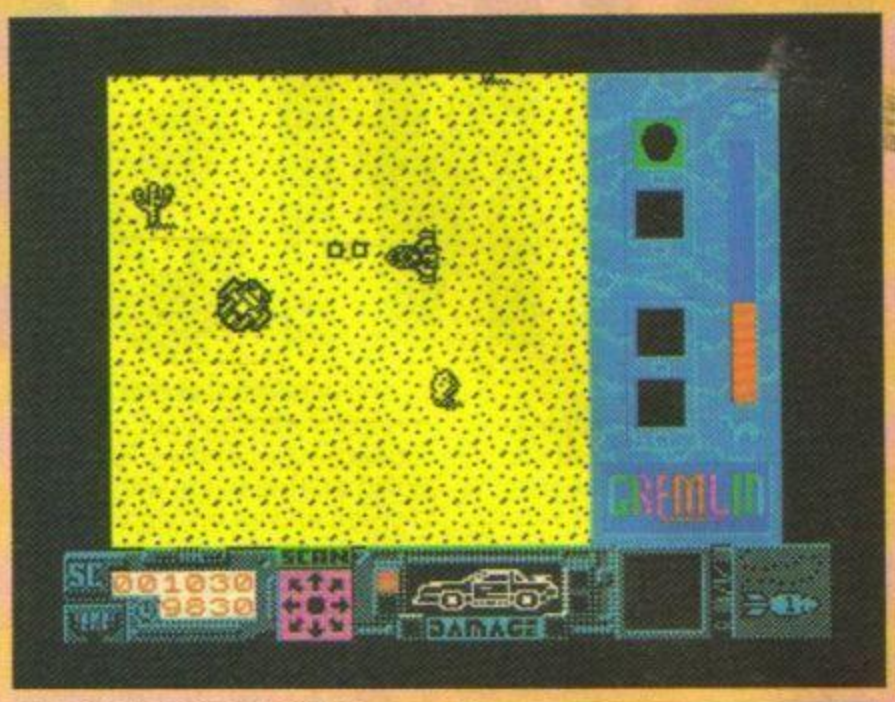

YS CLAPOMETER

***Disappointing cartoon tie-in that's too slow to provide long term zapping. Wait for* MASK 2!**

GRAPHICS	■■■■■■■■□□
PLAYABILITY	■■■■■■■■□□
VALUE FOR MONEY	■■■■■■■■□□
ADDICTIVENESS	■■■■■■■■□□
TOTAL	**6**

IMPLOSION

Cascade/£8.95

Tony W This game has got the kind of instructions I like — destroy everything! Short and sweet. But then *Implosion* doesn't really need any more info than that. It's just a zapping arcade game from start to finish. Don't be taken in by the marketing bluff — "the most exciting multi-screen scrolling game ever", it says on the cover. Give me a quid for every time I've heard that! It's well produced, and very good to look at, but the gameplay just isn't there chaps.

Okay, let's take a closer look. The aim is to liquidate every passing alien craft you come across. When one defence grid is cleared the next opens up, until all the grids have been polished off. Then the unlucky planet will implode, hence the name of the game.

The action takes place above and below a massive grid. Your ship is in the centre of the screen and in true *Asteroids* style the screen performs a smooth 360° scroll when you move about. In fact *Implosion* is very similar in style to US Gold's *Last Mission*, but it's nowhere near as involved or hectic. The aliens tend to travel in packs and sometimes creep up behind you, sapping your energy as they pass. If you like a little non-stop, mindless blasting then check it out by all means, but don't blame me if you get bored! It's a bit pricy as well. Nuff said!

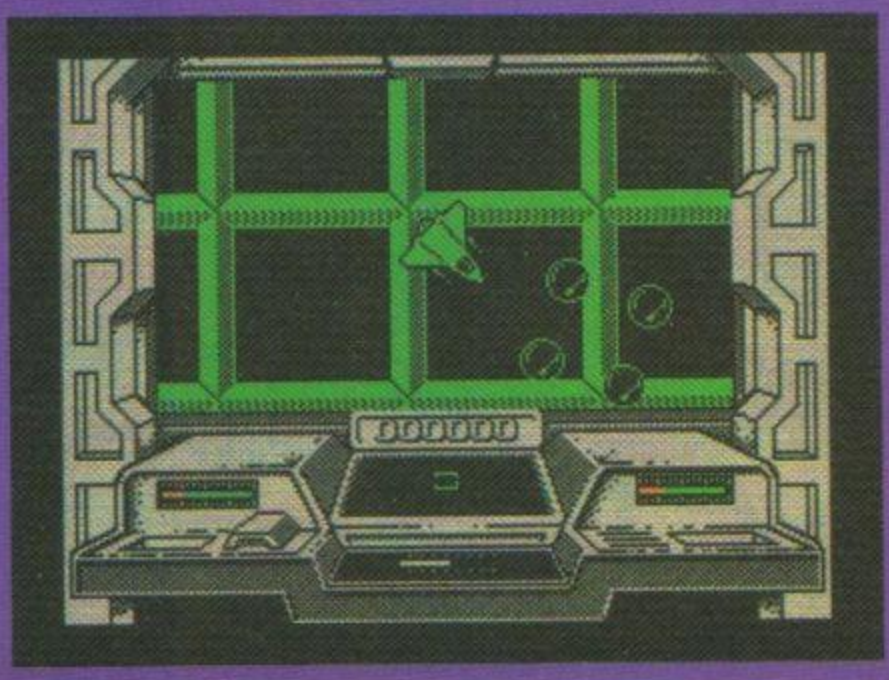

YS CLAPOMETER

An inferior* Last Mission *clone that's okay for half an hour's blasting, but there's little else of interest.

GRAPHICS	■■■■■■■■□□
PLAYABILITY	■■■■■■□□□□
VALUE FOR MONEY	■■■■■■□□□□
ADDICTIVENESS	■■■■■■■□□□
TOTAL	**6**

http://www.oldgamesitalia.net/

http://www.oldgamesitalia.net/

http://www.oldgamesitalia.net/

IRON HORSE

Hands up Gringos! Justice waits on the old Iron Horse express. Capture the thrills and spills of the old prairie. The action is dynamite as bandits attack the train you guard.

COMMODORE DISC	£14.95
COMMODORE CASSETTE	£ 8.95
SPECTRUM CASSETTE	£ 7.95
AMSTRAD DISC	£14.95
AMSTRAD CASSETTE	£ 8.95

KONAMI

Another gripping Arcade Conversion

DISTRIBUTED BY: N.M.C. LTD., 2 IFFLEY ROAD, LONDON, W6 0PA
TELEPHONE: 01-846 9701 TELEX: 94013766 NMCL G. FAX: 01-741 2283

For subscription details please send a S.A.E. to:

KONAMI SOFTWARE CLUB — **KONAMI HELPLINE**

ing, Bank Street, Newton Abbot, Devon TQ12 2J

http://www.oldgamesitalia.net/ http://www.oldgamesitalia.net/

http://www.oldgamesitalia.net/

INDIANA JONES AND THE TEMPLE OF DOOM

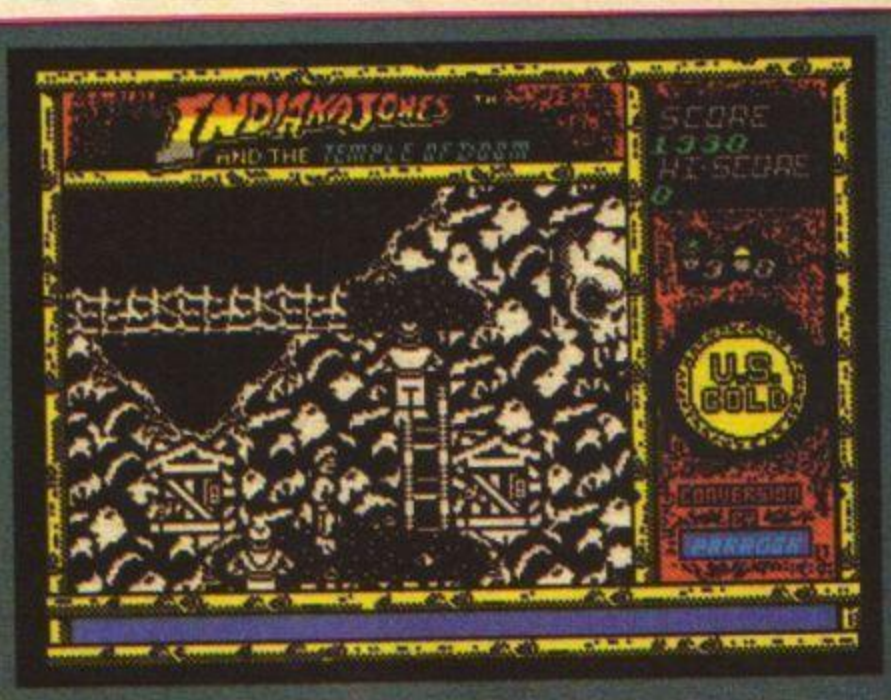

US Gold/£8.99

Jonathan I'm afraid you'll have to leave your sub-machine guns, photon torpedoes and lasers outside, 'cos your only weapon is a whip! Your mission as Indiana Jones, is to free the village of Mayapore's children from enslavement in the mines beneath Pankot Palace, and find the three Sankara stones.

Indiana Jones, the game of the coin-op of the film, loads in three parts, each of which is subdivided into three levels. Level one has you running round a platforms and ladders game, beating the hell out of the resident Thuggee guards and rescuing the kiddies.

Then, without even time to straighten your hat, you leap into a runaway mine car. Pursued by yet more of those dastardly Thuggees, (just who's responsible for these daft names?) you must ride to the Temple of Doom where you'll find one of those stones you were after. Do all this three times, and you're awarded a bonus level.

Graphics are hardly inspiring, with some very dubious animation in places. The programmers have taken the easy way out and done the whole thing in glorious monochrome, so it's a bit flat.

Although there are s'posed to be three separate levels, the second and third are over and done with so quickly you can't really include them. What it boils down to, then, is a rather crude *Willy* rip-off (don't even think about that one!) with a couple of rather pointless mini-games thrown in to pad it out a bit.

While *Indiana* is quite good fun for the first few goes, I can't really imagine anyone going wild over it. After lashing a couple of Thuggees to death the urge to reach for the reset button is almost overwhelming.

YS CLAPOMETER

Three-part zaparama that's really only worth it for the initial platforms and ladders stage. Proceed with caution.

GRAPHICS	6
PLAYABILITY	7
VALUE FOR MONEY	6
ADDICTIVENESS	6
TOTAL	**6**

http://www.oldgamesitalia.net/
http://www.oldgamesitalia.net/

http://www.oldgamesitalia.net/

SUPER NOVA

Players/£1.99

Tony Worrall Crikey! A Really Odd Bio-Organism Thingy (or ROBOT to you and me) is in a bit of a mess. After taking a no-expense-spared holiday in the ever-so-trendy and prestigious Super Nova six star hotel, he finds he's a bit short of dosh to pay the bill — 2000 credits short in fact.

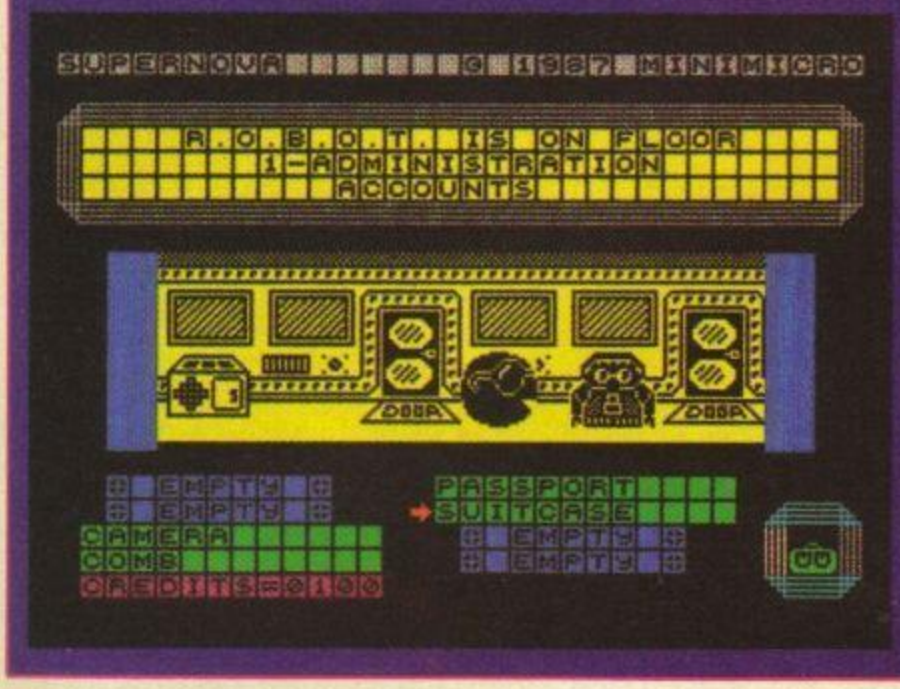

Not trusting our spherical droid one millimetre, the hotel owners decide not to let him out of the building until he can cough up the cash. As luck would have it, there are several gullible fellow tourists, and a pile of handy objects that can be turned into readies. Giving certain objects to characters can earn you a few credits, but if you really feel desperate, try playing poker with the marked cards, or forging documents. There are several ways of raising the dough — but first you must find them!

Super Nova was an independent release a while back, but now Players has picked it up. It's a fairly basic collect-here-and-use-there game, roughly similar to *Spellbound*, but *Super Nova* has a style of its own. It's well programmed — though the central action screen scrolls a little poorly — and not too difficult to work out. There are even a couple of tiny but addictive arcade games to be found in the Entertainment section — a nice touch indeed. Maybe the on-screen graphics are a little boring and blocky, but for the price it's not that bad. At first I thought I wouldn't like it but after a while it grew on me. I just wish I could be lucky enough to be locked inside a luxury hotel. You wouldn't find me trying to escape!

YS CLAPOMETER

Another 'collect the objects' game, similar to many others, but with some interesting and clever features. Good value.

GRAPHICS	■■■■■□□□□□
PLAYABILITY	■■■■■■■■□□
VALUE FOR MONEY	■■■■■■■■■□
ADDICTIVENESS	■■■■■■■□□□

TOTAL 7

XPLICABLE IS GOING TO HAPPEN.....

ATAR TM

ACTIVISION

© 1987 Twentieth Century Fox Film Corp. All rights reserved. Trademarks owned by Twentieth Century Fox Film Corp and used by Activision Inc. under authorisation.

http://www.oldgamesitalia.net/

http://www.oldgamesitalia.net/

http://www.oldgamesitalia.net/

You have found treasure beyond your wildest dreams

A classic compilation of software's greatest hits. GAUNTLET ... this No.1 smash hit recreates all the excitement and gameplay of the arcade sensation. ACE OF ACES ... a magnificent and enthralling blend of flight simulation and arcade "shoot 'em up" action. LEADERBOARD ... "the sports simulation of the year, if not the decade, that makes all other Golf simulations look clumsy" Zzap. WINTER GAMES ... an outstanding location for a competition, a superb combination of testing events, an unrivalled classic No.1. INFILTRATOR ... action, strategy and simulation in one spy action thriller, "Like being in an action film" Sinclair User.

U.S. Gold Ltd.,
Units 2/3 Holford Way,
Holford,
Birmingham B6 7AX
Tel: 021 356 3388

CBM 64/128	SPECTRUM	SPECTRUM +3	AMSTRAD
£9.99 TAPE £14.99 DISK	£8.99 TAPE	£14.99 DISK	£9.99 TAPE £19.99 DISK

http://www.oldgamesitalia.net/
http://www.oldgamesitalia.net/

http://www.oldgamesitalia.net/

BALL BREAKER

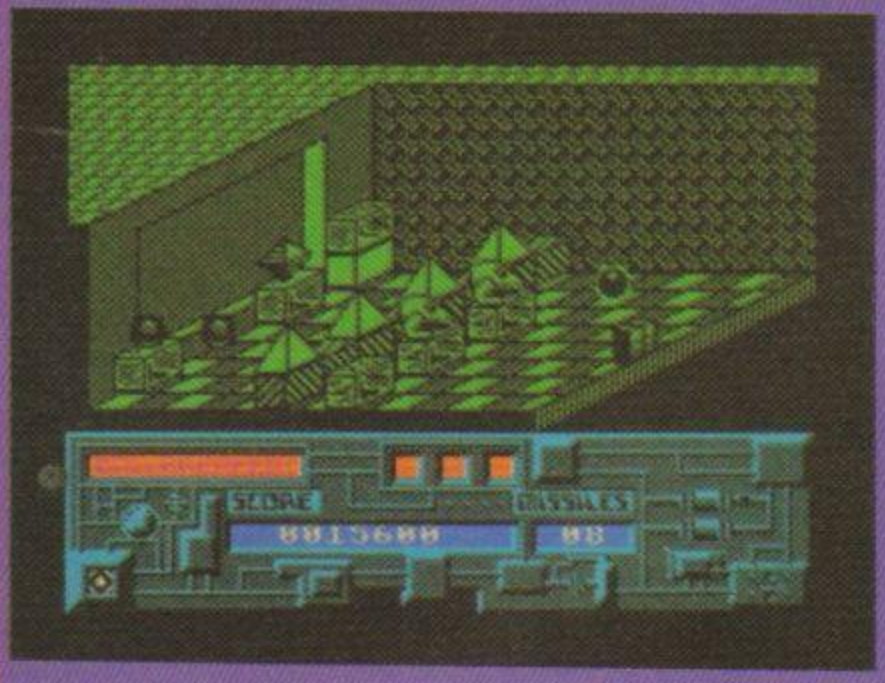

CRL/£8.95

Tony Worrall What an unfortunate title for a game. Kinda brings a tear to the eye — and playing the game may bring on the same result. *Ball Breaker* is frustratingly hard — maybe they should have called it 'Hardball'. The game, if you didn't already know, is a 3-D *Breakout* clone. The blocks that have to be thwacked actually look like real blocks. No flat indistinct shapes for this game. Your block sits at one end of the 3-D room, faced by a wall of different valued bricks. Some contain extra lives, others slow down the ball and so on, just like the other *Breakout* games — but the catch is you can only zap the bottom row of bricks. Anything balanced on top of these blocks then drops to the floor to be collected or zapped again. The higher bricks can't be touched until they reach the ground. This can lead to big problems — especially when a nasty is let loose by the destruction of a block. To complicate matters, some blocks can only be zapped from behind, while some need to be blasted with your handy cannon (but watch that limited ammo!).

There are many more, all detailed in the instruction pages accessible from the impeccable menu screens. Tune into the 128 version for a pleasant ditty that plays all through the game, or switch on the 128 'arcade-style' sound effects. These FX give the game a good deal of extra panache. The colour scheme sticks to the inevitable monotones to avoid clashes, but it works well — the play area is detailed enough to stand out. I said the game was hard — boy, is it tough! It took me hours to crack the second screen. The main problem is the forced 3-D perspective. This makes judging the return of the ball tricky in the extreme. Also most of the walls are far too near the player's bat for comfort. This, together with a couple of small bugs I noticed, make *Ball Breaker* a pig to play. Addictive, yes — nice on the eye, yes — but hard all the same. One for the *Arkanoid/ Batty* crowd only.

YS CLAPOMETER	
Yet another Breakout clone, this time in fabby 3-D. Great if you like this sort of thing — otherwise avoid.	
GRAPHICS	10
PLAYABILITY	8
VALUE FOR MONEY	8
ADDICTIVENESS	8
TOTAL	**8**

CHAIN REACTION

Durell/£8.95

Gwyn Does this sound like *Mission Impossible*? The Anti-Nuclear Party has reprogrammed your favourite reactor's robots to attack all humans, meanwhile the radioactive rods are set to meltdown in just thirty minutes. This synopsis will self-destruct in ten seconds!

Presumably the silly plot is somebody's idea of political satire. Still, it provides a hook on which to hang a fast moving arcade and maze game, whichever side of the nuclear power fence you should choose. (I prefer the lead-lined one, away from the reactor, myself!)

It could be that your radiation suit lacks real designer flair or maybe you really are as bland as you look, but the central sprite is unbelievably blocky and monochrome. At least you're armed with a machine gun and a jetpack, and you'll need them both to avoid the android perils of the power-plant.

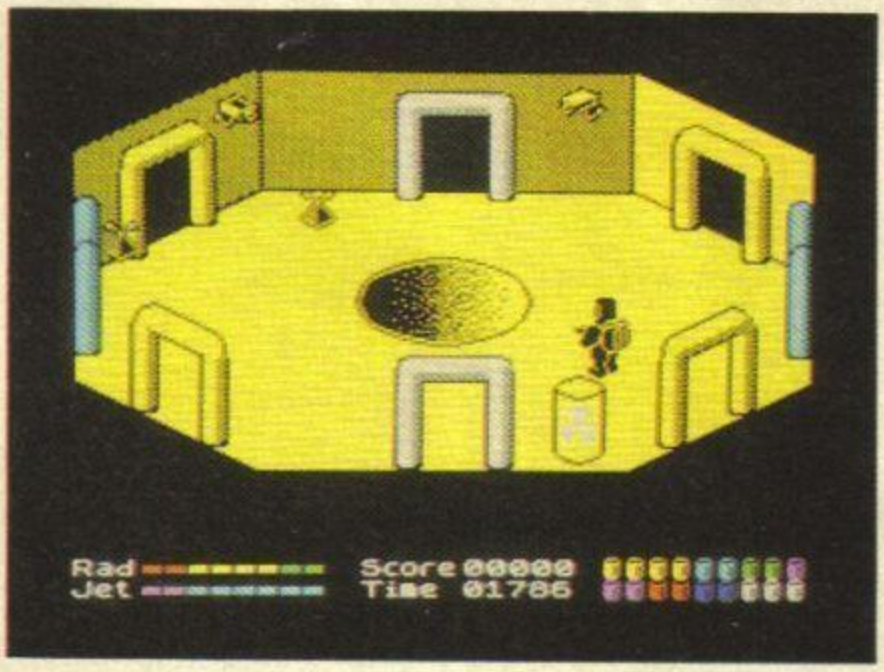

The building has seven storeys, each linked by lifts and holes in the floor, which let you drop back towards the vault, into which you have to kick the rods. If you're really skilled you can float across the pit and release them as you go.

Meanwhile your radiation level increases every time you're hit by a robot or when you push an isotope. There are decontamination showers on every level, but as you have to clear the place in half an hour you can't afford to stop for a sing in the bath!

That's basically all there is to the game. It's just a question of mapping, shooting and dodging, all against an incredibly tight time limit. Though the rooms themselves are interesting shapes and pleasantly uncluttered, there's nothing really exciting about the graphics.

If you're into maze games this should provide some fun, but anybody else may find that it looks rather old-fashioned.

YS CLAPOMETER	
Map and blast maze game in neat 3-D but it'll look too old-fashioned to make most people melt down!	
GRAPHICS	7
PLAYABILITY	7
VALUE FOR MONEY	7
ADDICTIVENESS	7
TOTAL	**7**

http://www.oldgamesitalia.net/ http://www.oldgamesitalia.net/

http://www.oldgamesitalia.net/

SINCLAIR TITLES

£1.99 CASSETTES

BALLBLAZER, LES FLICS, FRANK N STEIN, SORDERONS SHADOW, PITFALL 2, RESCUE ON FRACTALUS, BATTLE OF THE PLANETS, 3 WEEKS IN PARADISE, XCEL, BIZZICOM SMALL TRADER, REVOLUTION, ROBIN OF SHERLOCK, EQUINOX, COP OUT, H.U.R.G., GERRY THE GERM, THE EVIL CROWN, FIGHTING WARRIOR, MERMAID MADNESS, STAINLESS STEEL, POLE POSITION.

£2.99 CASSETTES

MARTIANOIDS, INFILTRATOR, BACK TO THE FUTURE, KRAKOUT, IT'S A KNOCKOUT, HIGHLANDER, HEARTLAND, MOONLIGHT MADNESS, DONKEY KONG, BOULDERDASH, BOULDERDASH 2, EMPIRE, DRAGON'S LAIR, LEGEND OF KAGE, ARC OF YESOD, SOUTHERN BELLE, VISIONS SNOOKER, MARIO BROTHERS, DOUBLE TAKE, THE ICE TEMPLE, GALVAN, PRODICY, HIVE, KORONIS RIFT, URIDIUM, W.A.R., THE EIDOLON, DRUID, NIGHT GUNNER, MIAMI VICE, DANDY, UCHI-MATA, THE COMET GAME, TARZAN, TEMPEST, XARQ, HIJACK, GUNFRIGHT, EXPLORER, TAPPER, EXPRESS RAIDER, 10th FRAME, XEVIOUS, SPEC-GRAF GTD, CITY SLICKER, PENTA GRAM, PYRACURSE, HARDBALL, COSTA CAPERS, RASPUTIN, MONTY ON THE RUN, RETURN TO OZ, FOOTBALL MANAGER, FIRELORD, PSI-5-TRADING CO., TRAILBLAZER, MIKIE, KINETIK, JET-PAC, SKOOLDAZE, FIGHTER PILOT, MASTERS OF THE UNIVERSE, REBEL PLANET, WAY OF THE TIGER, I.C.U.P.S., BUTCH HARD GUY, KAYLETH, MAILSTROM, TEMPLE OF TERROR, SPY HUNTER, THE GOONIES, BUBBLER, BARRY McGUIGANS 128, PULSATOR, COSMIC SHOCK ABSORBER, STRIKE FORCE COBRA, NOSEFERATU, COLOUR OF MAJIC, ROGUE TROOPER, SIGMA), LIFE OF HARRY, SKY RUNNER, DAVY'S.

£2.99 COMPILATIONS ON CASS.

INDOOR SPORTS INC. AIR HOCKEY, BOWLING, DARTS, PING PONG. BEST OF BEYOND INC. SHADOWFIRE, DOOMDARK'S REVENGE, ENIGMA FORCE, SORDERONS SHADOW.

SPECTRUMS UTILITY AND PERIPHERALS

SPECDRUMS	£25.00
ROTRONICS WAFADRIVES	£17.49
includes one free 64K wafa	inc. p&p
CURRAH MICRO-SLOTS	£2.99
ALPHACOM PAPER 5 ROLLS	£9.95+£1 p&p
SPINNAKER EDUCATIONAL	ALL £1.99 each

Kids on Keys, Fraction Fever, Alphabet 300, Aegean Voyage, Up and Add Em, Number Tumblers, Logic Levels, Dance Fantasy Ranch, Make A Face, Kindercomp.

LOGIC SALES LTD
Department 3, 17 Leofric Square, Eastern Industry, Peterborough, Cambs. Tel: 0733 313870

FOOTBALL & CRICKET

SPORTS SIMULATIONS FROM E & J SOFTWARE (Established 3 Years)

...SKILL...TACTICS...DECISIONS...STRATEGY...SKILL...TACTICS...

4 CLASSIC Strategy Games packed with GENUINE FEATURES to make them the most REALISTIC of their kind.

NEW RELEASE

CRICKET MASTER : A SUPERB SIMULATION OF ONE DAY INTERNATIONAL CRICKET – Captures the Atmosphere and Drama of the one day game – Weather, Wicket & Outfield Conditions, Batting & Bowling Tactics, Team Selection, Fast, Spin & Medium Pace Bowlers, 4 Types of Batsmen, Select Field Layout, 3 Skill Levels, Wides, Byes, No Ball, Misfield, Dropped Catches etc. etc., Scoreboard, Batting & Bowling Analysis, Run Rate, Run Single Option, 3 Game Speeds ★ ★ Star Feature – Complete Match Overview, including Ball by Ball Action & Commentary ★ ★ plus Many Many More Features.
Price £7.95 including a FREE set of CRICKET MASTER SCORESHEETS

3 FOOTBALL MANAGEMENT GAMES ONLY £6.95 EACH

PREMIER II : A COMPREHENSIVE AND EXCITING LEAGUE GAME – Can you handle all of this? – Play All Teams Home & Away, Transfer Market that allows you to buy any player in league/sell your players to any other team, Full Team and Substitute Selection, Match Injuries, Match Substitutions, Named & Recorded Goal Scorers, Team Morale (all teams), Transfer Demands, Injury Time, Financial Problems, Match Attendances, Bank Loans, 7 Skill Levels, Managers Salary, Continuing Seasons, Job Offers or Dismissal based on your performance, Printer Option, Save Game and MORE!

EUROPEAN II : A SUPERB EUROPEAN STYLE COMPETITION – Enjoy the atmosphere of European Cup Ties! – Home & Away Legs, Full Penalty Shoot-out (with SUDDEN DEATH), 2 Substitutes Allowed, Full Team And Substitute Selection, Away Goals Count Double, Extra Time, 7 Skill Levels, Disciplinary Table, Printer Option, Save Game, EUROPEAN II includes a comprehensive Text Match Simulation with these GREAT FEATURES – Match Timer, Named & Recorded Goal Scorers, Corners, Free Kicks, Goal Times, Injuries, Bookings, Disallowed Goals, Injury Time, Penalties, Sending Off and MORE!

★ SPECIAL FEATURE – transfer your PREMIER II winning Side into EUROPEAN II ★
Both these GREAT games can be played separately or as companion games

WORLD CHAMPIONS : A COMPLETE AND EXCITING WORLD CUP SIMULATION – Takes you from the first warm up friendlies through the qualifying stages and on to THE FINALS! – Squad of 25 Players, Select Friendly Matches, Qualifying Round, 2 Substitutes Allowed, Disciplinary Table, Select Tour Opponents, Players gain experience/caps as competition progresses, Extra Time, Penalty Shoot-Out, Quarter Final Group, 7 Skill Levels, Printer Option, Save Game, WORLD CHAMPIONS Includes a comprehensive text match simulation – Goal Times, Bookings, Injuries, Named/Recorded Goal Scorers, Injury Time, Match Clock, Sending Off, Penalties, Corners, Free Kicks, and MORE!

All games for ANY 48K SPECTRUM, supplied on tape with full instructions and price includes P & P.
GREAT VALUE – Any 2 Games Deduct £2.00 from total
SUPERB VALUE – Any 3 Games Deduct £3.00 from total
FANTASTIC VALUE – Buy all 4 Games Deduct £5.00 from total

These games are available by MAIL ORDER ONLY via our First Class Service. All are available for *IMMEDIATE DESPATCH* by 1st Class Post and are securely packed.

From: E & J SOFTWARE, Room 2, 37 Westmoor Road, ENFIELD, Middlesex EN3 7LE

SHEKHANA COMPUTER SERVICES

ACCESS – ORDER BY CREDIT LINE 01-348 2907 – VISA

** SPECTRUM **	OUR PRICE
BUBBLE BOBBLE	5.95
OUT RUN	6.95
DRUID II	5.95
BARBARIAN	7.50
FLYING SHARK	5.95
SPY V SPY III	7.50
CONFLICT I	10.95
MASK II	5.95
SLAINE	7.50
GAUNTLET	6.99
SUPER SPRINT	7.50
TANK	5.95
NEMISES	5.95
RYGAR	6.99
IMPOSSIBLE MISSION II	6.99
RED L.E.D.	6.99
ELITE	9.95
THEATRE EUROPE	4.99
AZIT'M HEAD ALIGNMENT	7.95
BATTLE OF BRITAIN	4.99
GAME SET + MATCH	10.95
FLUNKY	7.50
WORLD GAMES	6.99
WORLD CLASS L/BOARD	6.99
FREDDY HARDEST	5.95
JACKEL	5.95
SCALEXTRIC	7.50
BANKOK KNIGHTS	7.50
ELITE TRIO HIT PACK	7.95
CALIFORNIA GAMES–DISK	10.95
CALIFORNIA GAMES	6.99
JEWELS OF DARKNESS	11.95
SILICON DREAMS	11.95
STARGLIDER	11.95
LAST NINJA	7.50
ANIMATOR I	7.95
ENDURO RACER	7.50
FOOTBALL DIRECTOR	6.95
ROAD RUNNER	6.99
ARTIST II – 48K	12.95
OCP ART STUDIO	11.95
ARNEHAM	7.95

** SPECTRUM **	OUR PRICE
RENAGADE	5.95
GUNSHIP	7.50
SENTINAL	7.50
TAI – PAN	5.95
PAPER BOY	5.95
THE PAWN – 128K	11.95
ARTIST II – 128K	14.95
JACK NIPPER II	5.95
SILENT SERVICE	7.50
MERCENARY	7.50
EXPLODING FIST II	6.95
STAR WARS	7.50
NOT A PENNY MORE	12.95
MAGNETRON	5.95
NEBULUS	5.95
THROUGH THE TRAP DOOR	7.50
ROY OF THE ROVERS	7.50
BRAVESTARR	6.99
RAMPARTS	6.99
FIRETRAP	7.50
EYE	7.95
SPORT STREET BASKETBALL	7.50
GNOME RANGE	7.95
DARK SCEPTRE	5.95
IKARI WARRIORS	5.95
OCEANS 5 HITS	7.95
FOOTBALL MANAGER II	7.50
YES PRIME MINISTER	12.95
NOT A PENNY MORE	12.95
NAPOLEAN AT WAR	7.95
HESTERIA	5.95
SOLOMANS KEY	6.95
DESERT RATS	7.95
GAUNTLETL II (DISK 10.95)	7.50
VULCAN	7.95
ACE II	6.99
ACE II – 128K	7.50
RINGWORLD	7.50
SOLID GOLD (DISK 10.95)	7.95
HEADCOACH	2.99
GRYZOR	5.95
DURELL BIG 4	7.95

** SPECTRUM **	OUR PRICE
ATHENA	5.95
ANNALS OF ROME	10.95
BUGGIE BOY	5.95
GAME OVER	5.95
DURELL § VOL II	7.95
LEADER BOARD	7.50
P.A.W.	19.95
BATTLEFIELD GERMANY	10.95
ARKANOID	5.95
COMET GAME	2.99
SILENT SERVICE	7.50
MERCENARY	7.50
GRAPHIC CREATOR	19.95
ADV ART STUDIO–128K	19.95
GAMBLER	6.95
IMPLOSION	6.95
THUNDER SEPTER	6.95
ALT WORLD GAMES	5.99
G. LINEKER FOOTBALL	5.99
SECOND CITY	5.95
SORCERER LORD	10.95
COMBAT SCHOOL	5.95
FLASH POINT	5.95
MAD BALLS	5.95
MATCH DAY II	5.95
PHANTYS	5.95
PSYCHO SOLDIER	5.95
RASTAN	5.95
VICTORY ROAD	5.95
LUCASFILM 4	7.99
RAMPAGE	7.99
GALACTIC GAMES	5.99
KNIGHTMARE	7.50
CHARLIE CHAPLIN	7.50
720	6.99
AZI'MUTH HEAD ALIGN	7.95
SUPER HANG ON	7.50
PEGASUS BRIDGE	10.95
THUNDER CATSS	5.95
DRILLER	7.50
COMPENDIUM	5.99
BLOOD VALLEY	5.99

** SEGA SYSTEM **	OUR PRICE
MASTER SYSTEM	99.95
LIGHT PHASER	44.95
SPACE HARRIER	24.95
OUT RUN	24.95
ROCKY	24.95
ZAXXON 3-D	24.95
MY HERO	14.95
GHOST HOUSE	14.95
TRANSBOT	14.95
SUPER TENNIS	14.95
F-16 FIGHTER	14.95
CHOPLIFTER	19.95
THE NINJA	19.95
WONDER BOY	19.95
QUARTET	19.95
ENDURO RACER	19.95
WORLD GRAND PRIX	19.95
SECRET COMMAND	19.95

** ACCESSORIES **	
RAM TURBO	12.95
AMX MOUSE	69.95
LIGHTPEN+INTERFACE	19.95
KEMPSTON INTERFACE	7.95
MULTIFACE 3	44.95
10×3" DISKS	26.95
PLUS 2 LEAD	2.99
+RAM MUSIC MACHINE	49.95

** JOYSTICKS **	
FANTASTIC JOYSTICK	6.99
MICRO HANDLER	24.95
TAC 3 JOYSTICK	12.99
TAC 5 JOYSTICK	13.99
CHEETAH MACH 1	14.95
CHEETAH 125 SPECIAL	12.99
KONIK + AUTOFIRE	12.99
KONIKS JOYSTICK	11.99
PROFESSIONAL PLUS	19.95
COMP PRO EXTRA	16.49
COMP PRO 5000	14.95

MAIL ORDER: CHEQUE/P.O. PAYABLE TO: S.C.S. (YS), 655 GREEN LANES, LONDON N8 0QY. P&P INC. IN THE U.K., EUROPE ADD £1 PER ITEM, ELSEWHERE ADD £2 PER ITEM. ADD £5 PER MACHINE FOR P&P. PERSONAL CALLERS CAN PICK UP ABOVE DISCOUNT SOFTWARE FROM OUR SHOPS ON PRODUCTION OF THIS ADVERT TO: S.C.S., 221 TOTTENHAM COURT ROAD (OPEN 6 DAYS A WEEK 10.00-18.00) (near Goodge Street tube station) OR AT S.C.S., 655 GREEN LANES, LONDON N8 0QY (near Turnpike Lane tube station). OPEN 7 DAYS A WEEK. ACCESS AND VISA CARDHOLDERS HOTLINE RING 01-348 2907/340 8565/631 4627. Creditcard orders despatched same day – subject to availability. Software also available for C64/AMSTRAD/BBC/ATARI/ST/PC/nintendo/MSX.

http://www.oldgamesitalia.net/
http://www.oldgamesitalia.net/

http://www.oldgamesitalia.net/

MASTERS OF THE UNIVERSE HAS COME TO LIFE!!

• Now you can live it, as the conflict between good and evil continues •

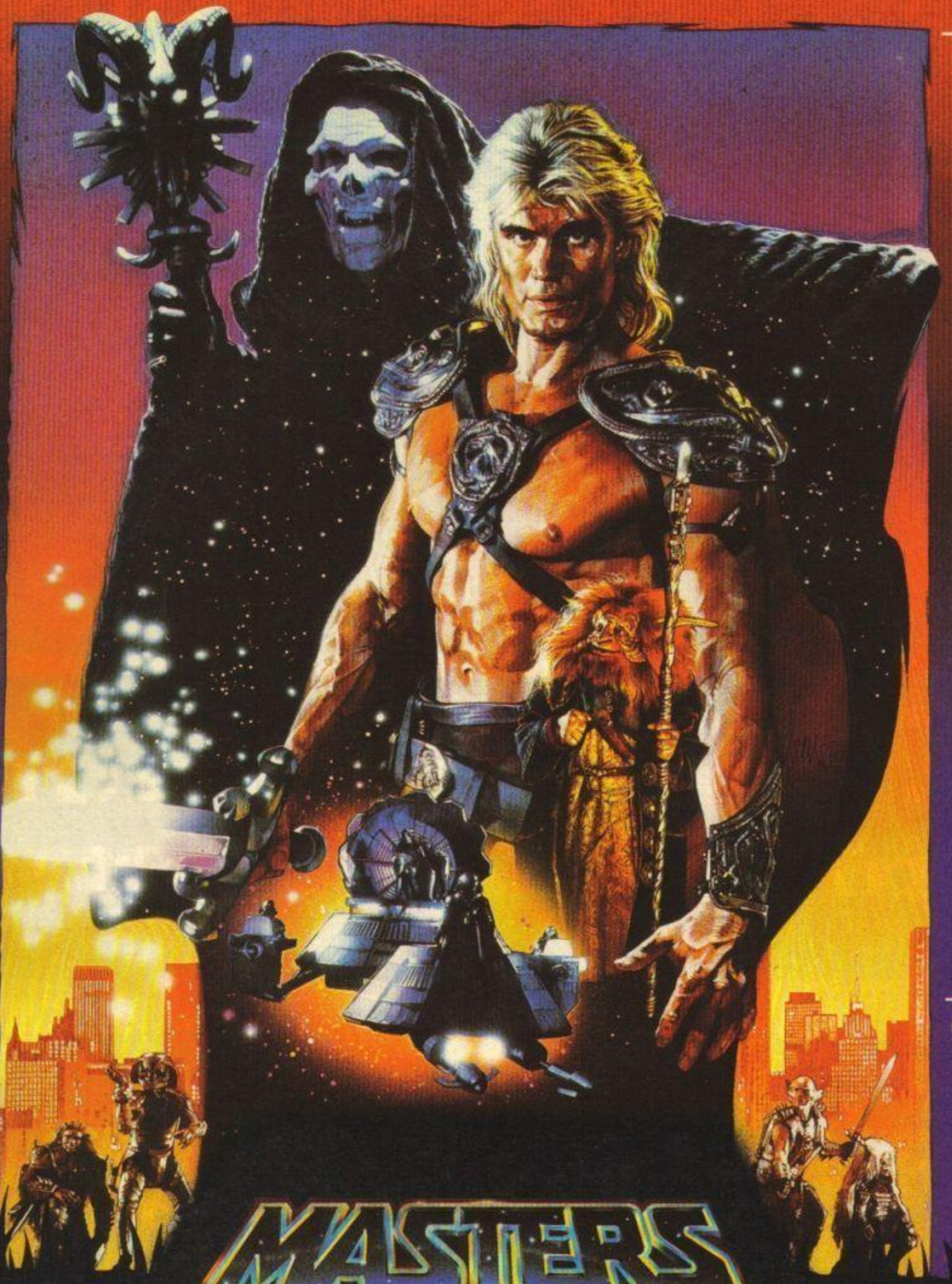

Masters of the Universe, the Movie, brings to life the deadly, eternal conflict between good and evil. Masters of the Universe the computer game of the film allows you to control the forces of good to do battle with the forces of evil, the prize being the KEY to time travel and with it the title Master of the Universe. Slipping through a vortex in time the KEY has fallen into the hands of an unsuspecting American college student.

Little does he realise the awesome power he holds. Thinking it to be a musical instrument he fails to realise that every note he plays attracts the ruthless Skeletor and his devellsh army led by the frightening powerful Evil-Lyn. With the key in their possesion who can stop them escaping downtown America and returning to create chaos in Eternia? Only one man can save earth from this evil domination as HE MAN meets Skeletor in the battle for Eternia, the final chapter that will seal the fate of mankind forever.

AMSTRAD
£9.99
Cassette
£14.99
Disk
SPECTRUM
£7.99
Cassette

CBM 64/128
£9.99
Cassette
£14.99
Disk

MASTERS OF THE UNIVERSE™

The Movie

GREMLIN

Masters of the Universe and associated characters are trademarks owned by and used under license from Mattel, Inc. © Mattel Inc. 1984. All Rights Reserved.

oftware Limited, Alpha House, 10 Carver Street, Sheffield S1 4FS T

http://www.oldgamesitalia.net/

http://www.oldgamesitalia.net/

http://www.oldgamesitalia.net/

GRAND PRIX SIMULATOR

Code Masters/£1.99

Tony Worrall Cue Murray Walker impression — "And here comes the first contender in the highly controversial Grand Prix Formula One racing game stakes. *Grand Prix Simulator*, from the professional Code Masters team, takes the first corner and flies out in front narrowly missing the chicane. But the question on everyone's lips is will *GPS* make the flag, or is it really the pits?" That's enough impressions thank you very much!

This long-awaited race game that's been packing them in on the Amstrad, has now made it to the Speccy and it's not bad either. The idea is to power steer your tiny pixelated Formula One machine to three laps victory over the computer (or second) player. That done, you have the chance to battle it out on a new track with a more experienced and finely tuned opponent. No easy task.

Calling the game a 'simulator' is maybe stretching things a bit far. There is no chance to alter your car, you just have to drive it as fast and straight as you can. It skids and spins all over the place and often gets stuck in the barriers (unlike the 'bouncy' barriers in *Super Sprint*), bad news if you're behind!

As both cars look very similar, picking your own out can be tricky, and the attribute clash doesn't help. But the excellent speech and addictiveness of play add brownie points to the value. Very similar to *BMX Simulator* in style and play, but then again that's no bad thing! Good value, good FX, good gameplay (good grief!).

YS CLAPOMETER

The game that tries hard NOT to look like* Super Sprint. *Good racey fun but a bit too much like* BMX Simulator *for comfort.

GRAPHICS	■■■■■■■■□□
PLAYABILITY	■■■■■■■■■□
VALUE FOR MONEY	■■■■■■■■□□
ADDICTIVENESS	■■■■■■■■■□

TOTAL 7

"...the best racing
played — even be
Zzap

SU
HAN

ELECTRIC DREAMS
SOFTWARE

Mail Order: Activision (UK) Ltd, Units 3 & 4 Lloyds Close, Finedon Road Industrial Estate, Wellingborough, Northampton NN8 4SR. Tel: (0933) 76768
Copyright 1986 Sega Enterprises Inc. (USA). All rights reserved.
Electric Dreams Software. Authorised User.

Commodore 64/128 Cassette (£9.99) and Disk (£12.99)
ZX Spectrum 48k/128k/+ (£9.99)

http://www.oldgamesitalia.net/

http://www.oldgamesitalia.net/

http://www.oldgamesitalia.net/

ANGLEBALL

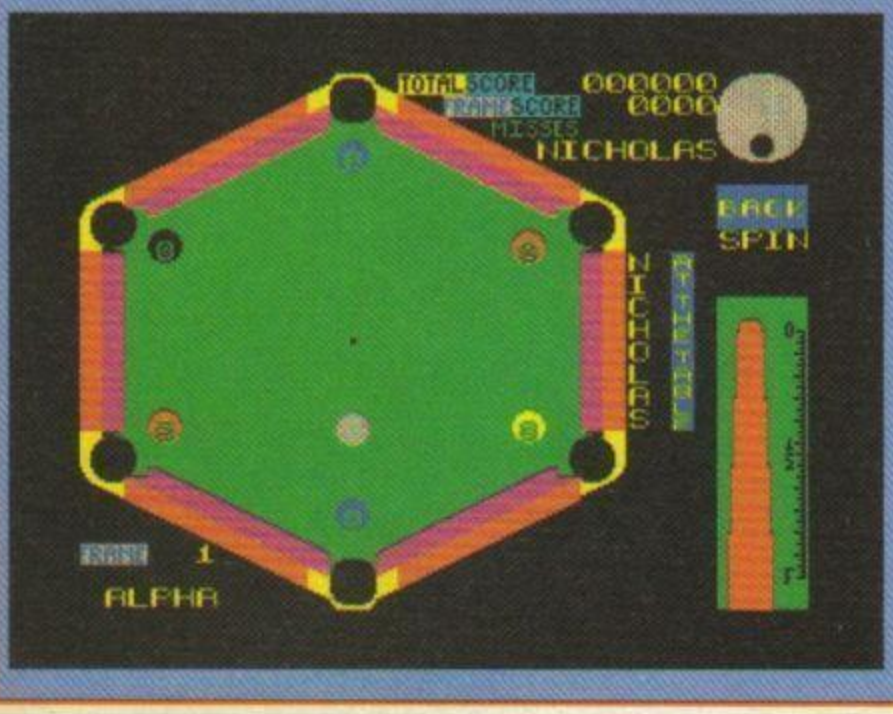

MAD/£1.99

Lucy When it comes to potting balls, chalking up and leaning over the green baize nothing beats a testing game of Pool. Except perhaps a new computer game from MAD, which will have you glued to your screen, not stuck to the bar waiting for your turn in the pub.

Based on the traditional game of Pool but played on a hexagonal table, it'll sort the Steven Hendry's from the plebs. It needs skill and thought which, whether played against a partner or the computer, make it not only an exciting game, but also good practice for real-life Pool-shooting.

Choosing from a selection of frames, your aim is to clear the table of balls, saving the black until last and accumulating points. But it's taking the shot that requires the accuracy and it's that which makes it exciting. Position the cursor at the aiming point to which the cue ball will move, choosing your angle either next to one of the balls or on the cushion; then set a spin on the cue ball with its separate diagram; and finally decide the speed of the shot and fire. The computer will then take the shot exactly as you have arranged. But take your time, you're only allowed three misses.

It's simple and better than the real game because the smoke won't get in you eyes, and if you're not very good at Pool, you don't have to find yourself an unwilling donkey to suffer your game playing.

YS CLAPOMETER

Challenging yet simple Pool simulation that will have you right on cue. Very good value.

GRAPHICS	8
PLAYABILITY	8
VALUE FOR MONEY	9
ADDICTIVENESS	8
TOTAL	**8**

game we've ever
ter than Out Run!"
64 'ANOTHER DAY AT THE ARCADES'

PER
G-ON

SEGA®

http://www.oldgamesitalia.net/

http://www.oldgamesitalia.net/

http://www.oldgamesitalia.net/

BACK ISSUES

Hip hip hooray! *Your Sinclair* is two years old. Don't miss out — get the complete set NOW!

1 **JAN '86 Games:** *Rasputin* • *Commando* • *Winter Sports* • *Sabateur.* **Features:** *Droid Wars* — A game to type in. Plus Program Power — *Chopper Mission, Worm, Morse Saga.*

2 **FEB '86 Games:** *The Young Ones* • *Bladerunner* • *Three Weeks In Paradise.* **Features:** *Maclone* • *Joysticks* — The ten best test • Matthew Smith interview • *Art Studio* — reviewed!

3 **MARCH '86 Games:** *V* • *Movie* • *Zoids.* **Features:** *Switcha* — Multi-tasking on the Speccy • *SpecDrum* — Cheetah's drum kit in a box • Wham! Make it big with Melbourne House's Music Box.

4 **APRIL '86 Games:** *Max Headroom* • *Skyfox* • *Lord Of The Rings.* **Features:** The new 128K Spectrum reviewed • *Dimmer Switch* — Protection for your telly • Getting the most out of *Art Studio.*

5 **MAY '86 Games:** *Batman* • *The Planets.* **Features:** Micronet — We communicate • Turbo Loader — Load in less time • Interview with the Elite programmers • Adventurers — Mike Gerrard shows you the way.

6 **JUNE '86 Games:** *Ghosts'n'Goblins* • *Way Of The Tiger* • 128K games review round-up. **Features:** *SuperColour* — Multi-coloured character squares • Hardware Bonanza — the latest Speccy add-ons.

7 **JULY '86 Games:** *Rock'n'Wrestle* • *Heavy On The Magik.* **Features:** Music hardware — Make music on your Speccy • Saga 2001 keyboard • Interview with Greg Follis and Roy Carter from Gargoyle.

8 **AUG '86 Games:** *Paperboy* • *Pyracurse* • *The Price Of Magic.* **Features:** Hardware Special — Get the most for your money • *Animator 1* — Draw your own conclusions.

9 **SEPT '86 Games:** *Miami Vice* • *Jack The Nipper* • *HiJack.* **Features:** Wild and wacky YS stickers — FREE! • It's all in the wrist action — T'zers coin-op special • *Heavy On The Magik* — Poster map.

10 **OCT '86 Games:** *The Great Escape* • *Knight Tyme.* **Features:** Free Trainspotting Guide — All the maps, hints, tips and POKEs on the latest games — The complete hacker's guide • DIY Speccy repair. SOLD OUT

11 **NOV '86 Games:** *Scooby Doo* • *TT Racer* • *Dan Dare.* **Features:** Spectrum +2+2 exposed • *3D Game Maker* — ARRL's arcade dream • Adventurers — The complete clue list for the completely clueless. SOLD OUT

12 **DEC '86 Games:** *Dandy* • *Uridium* • *WAR* • *Lightforce* • *Trailblazer* • *Dragon's Lair.* **Features:** Music — Hit that perfect beep • Reader's Survey — See what everyone else thought!

13 **JAN '87 Games:** *Space Harrier* • *Gauntlet* • *Starglider.* **Features:** Pull-out map book • Carry On Screening — T'zer's magnificent movie special • Red Box — The revolution's coming!

14 **FEB '87 Games:** *Short Circuit* • *Aliens* • *Fairlight II* • *Cobra* • *Jailbreak.* **Features:** *Gauntlet* — Complete players' guide • *Artist II* — Pick up some new arty facts • *Nosferatu* — Poster map.

15 **MARCH '87 Games:** *Auf Wiedersehen Monty* • *The Hive* • *Fist II* • *Shadow Skimmer.* **Features:** Let's Get Physical — Sports sims special • *Fairlight II* — Poster map • RamPrint reviewed.

16 **APRIL '87 Games:** *Nemesis The Warlock* • *RanaRama* • *Enduro Racer* • *Saboteur II* • *Head Over Heels* • *Leader Board.* **Features:** *Fist II* — Poster map • This is The Modem World — Get into comms.

17 **MAY '87 Games:** FREE cover mounted Ocean game — *Road Racer* • *Tai Pan* • *World Games* • *Arkanoid* • *Into The Eagle's Nest* • *Dragon's Lair II.* **Features:** Stars On 45 — Interviews with Eddie Kidd and Geoff Capes.

18 **JUNE '87 Games:** *Hydrofool* • *Sentinel* • *Star Raider's II.* **Features:** FREE *F-15 Strike Eagle* poster • On The Warpath — Strategy on the Speccy • *Into The Eagle's Nest* — Poster map • Hacking For Beginners.

19 **JULY '87 Games:** *Thing Bounces Back* • *Flunky* • *Stormbinger* • *The Pawn* • Compilations round-up. **Features:** Maps — Eight page pull-out • The Spectrum +3 reviewed.

20 **AUG '87 Games:** *Challenge Of The Gobots* • *Wizball* • *Stifflip & Co* • *Killed Until Dead.* **Features:** *Indiana Jones* — FREE pull-out posters • Slots Of Fun — Coin-op arcade smashes.

21 **SEPT '87 Games:** *Jack The Nipper II* • *Game Over* • *Catch 23* • *The Living Daylights.* **Features:** FREE *Jack The Nipper* wobbler and giant *Game Over* poster • Consoles vs The Spectrum +3.

22 **OCT '87 Games:** EXCLUSIVE cover mounted Elite game — *Batty* • *Ren[illegible]* • *Deathwish III* — Poster and review • *Battleships* • *Athena* • *Sid[illegible]* **Features:** YS Tipshop — Eight pages of hints, tips and maps. SOLD OUT

23 **NOV '87** FREE VIZ COMIC **Games:** *Werewolves Of London* • *Mercenary* • *Slain* — Poster and preview • *Through The Trapdoor* • *Bravestar.* **Features:** Five Go Mad At Alton Towers.

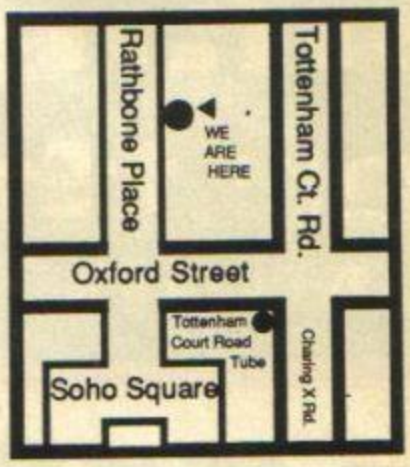

Drop in and see us and pick up a back issue at the same time!

ORDER YOUR BACK ISSUES NOW!

- ☐ January '86
- ☐ February '86
- ☐ March '86
- ☐ April '86
- ☐ May '86
- ☐ June '86
- ☐ July '86
- ☐ August '86
- ☐ September '86
- ☐ December '86
- ☐ January '87
- ☐ February '87
- ☐ March '87
- ☐ April '87
- ☐ *May '87
- ☐ June '87
- ☐ July '87
- ☐ August '87
- ☐ September '87
- ☐ November '87

UK £1.20 each inc p&p, Europe £1.60, Rest of the world £1.80.
I enclose a cheque/postal order for £..... made payable to Dennis Publishing Ltd.

*Comes with a cover-mounted Ocean game, *Road Race!*

Name .....
Address .....
.....
.....
..... Postcode .....

Complete and return this coupon to: *Your Sinclair* Back Issues, PO Box 320, London N21 2NB.

http://www.oldgamesitalia.net/
http://www.oldgamesitalia.net/

http://www.oldgamesitalia.net/

FIREBIRD

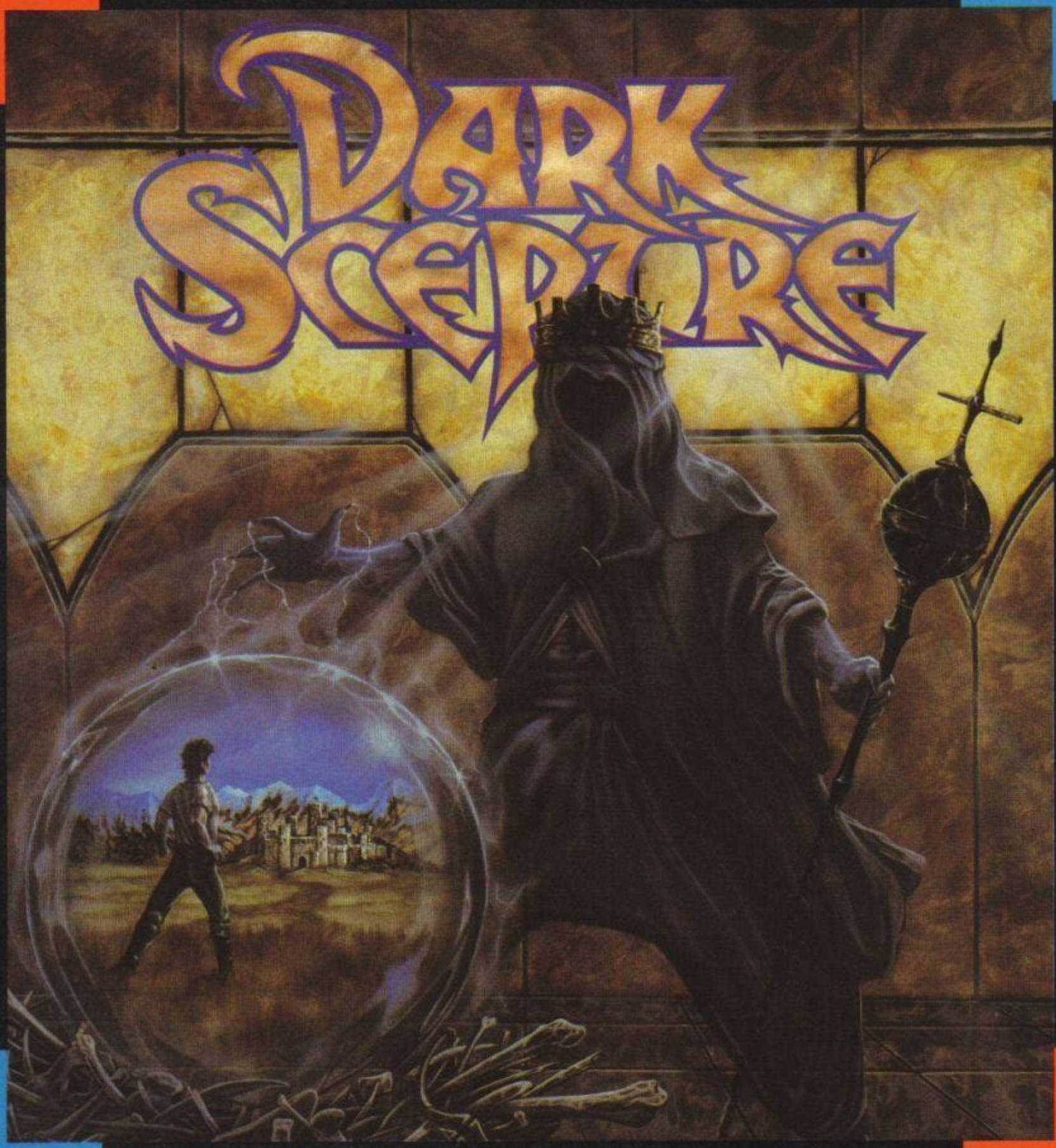

IN THE WESTERN ISLES AN EPIC ADVENTURE AWAITS. GO BEYOND MIDNIGHT IN YOUR QUEST FOR THE SCEPTRE AND ITS DESTRUCTION.

Spectrum £7.95

AVAILABLE FROM: B.T. MAIL ORDER P.O. BOX 394 LONDON N8 0QR TEL: 01 348 8618

IRD SOFTWARE, A DIVISION OF BRITISH TELECOM PLC. FIRST FLOOR, 64 - 76 NEW OXFORD

http://www.oldgamesitalia.net/
http://www.oldgamesitalia.net/

http://www.oldgamesitalia.net/

ACES HIGH!

"Xecutor is a blinding technical achievement." SINCLAIR USER

ACE

SINCLAIR USER CLASSIC

SPECTRUM 7.99

COMMODORE 8.99 DISC 12.99

...all: 01-831-1801. Dealers call USU on: 01-379-5...

http://www.oldgamesitalia.net/

http://www.oldgamesitalia.net/

http://www.oldgamesitalia.net/

A DOUBLE DOSE OF DEATH, DESTRUCTION AND DASTARDLY DEEDS!

We are in Bagdad and are going back in time, at the end of the foregoing century. Being a flying carpet mechanic, life can be pretty hard and to earn yourself some extra money, you are a freelance working USA (Undercover Security Agent). So you're working secretly for the Military and during your next mission you'll have to fly across the desert (land of the outlaws), acting like a merchant. Your destination will be a Military base at the end of the desert and you'll have to some deliver some very important documents. Once in the desert you will be attacked by other fly-boys (flying carpets), large monsters and you'll also have to deal with several outlaws ... So, thrill your way through the desert at a hair-raising pace, and don't look back!

The most sensational and sophisticated science-fiction arcade game ever made for the ZX-Spectrum!
Pure tough action, featuring 100% colourful graphics, superb animation, no colour clashes, lots of special effects, fully icon driven menus and an extraordinary game-design!
This guarantees a powerful space shoot-'em-up with many exciting capabilities, that will give you many hours of enjoyment!

© 1986 & © 1987 Ernieware Productions.

GO! Media Holdings Ltd., Units 2/3 Holford Way, Holford, Birmingham B6 7AX
TEL: 021 356 3388 FAX: 021 356 3236 TELEX: 337268 CSOFT-G

GO!

SUPERB ALL ACTION
GAMES IN ONE!
Spectrum 48/128K+2
£8.99

TOMORROW'S SOFTWARE TODAY!

http://www.oldgamesitalia.net/
http://www.oldgamesitalia.net/

http://www.oldgamesitalia.net/

Alas, most of the amusement arcades are closed for the winter, but never fear, 'cos Troubleshootin *Pete Shaw* found all the arcade clones he needed at the PCW Show.

S·L·O·T·S O·F FUN

Here we are at the computing industry's annual beer festival. And isn't it fun? Well, actually it's a bit noisy. It's a sort of penance, being sent here, y'know, I didn't bring any rock back from Blackpool, so I've been sent to the loudest and most cramped PCW ever! Still, I s'pose after the last seaside visit this isn't much of a step down.

The show had a better selection of new arcade games with Mastertronic and Sega showing off their wares, and several companies displaying the arcade machines they'd just bought the rights to. Which is brilliant, 'cos they all had lots of credits knocked up on them, and I didn't have to pay out for a single game! And as well as an abundance of games, there was a whole bunch of people more than willing to be quizzed for this month's issue. It makes a pleasant change to have willing volunteers, rather than being taken for an insurance salesman while accosting folk in the streets.

Okay, off we go. Hope to see you all soon, but for now, see what's hot and what's not in the super duper PCW *Slots Of Fun!*

Black Tiger

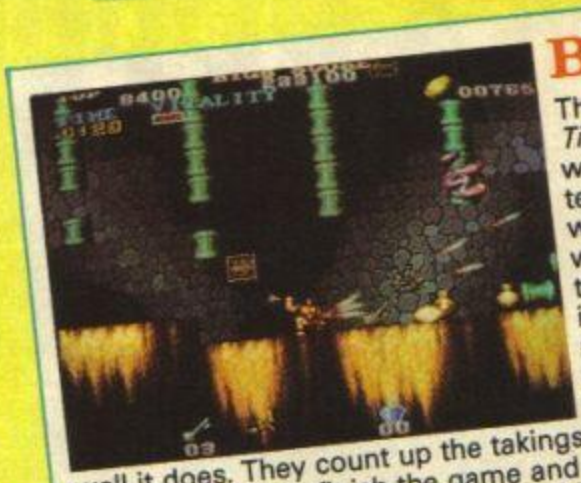

The version of *Black Tiger* I saw on display was at a 'locational test' site. In other words, the company who make the game, test out how popular it is by placing a machine with a level or two on it, in an arcade for a while to see how well it does. They count up the takings and if there's a mound of dosh in it, they finish the game and release it properly. This really is a fast and furious game, and in spite of the fact that there was only one level on the one I played, it was brill.

You are a knight, swinging and fighting your way through a dungeon, collecting 'zeny' coins, and rescuing Wise old men. These Wise men will sell you extra weapons, keys, first aid kits and sausage sandwiches etc., so the more you play, the more exciting the action. You can also get zenies from special hidden characters, entombed in decorative chunks of wall scattered around the place. These people can be very useful, as you can get extra vitality and time just by touching them.

Black Tiger is a very animated game, rivalling even the splendid *R-Type* for graphics and colour.

Legendary Wings

This game is Capcom's latest offering, and I was worried that it was going to be another *Nemesis* style blast 'em up. But it turns out that although it starts fairly routinely, the game changes its format around quite a lot.

A super-powerful computer called DARK, was left on Earth by men from Outer Space to help mankind out of the mud and into civilisation when the time was ripe. But, as always happens in these things, the computer malfunctioned (probably a tape loading error), and went completely the other way, destroying mankind with evil minions. Some god called Ares decided something ought to be done about this, and so to help fight DARK's forces, he chose a couple of what look like YTS students and gave them a pair of wings each. Brilliant! Obvious solution really. The pair of them flap off vertically to destroy the evil computer, avoiding the usual meanies, but more importantly the vicious, death-splitting statues along the way. Once inside the enemy's base, they switch to flying horizontally across the screen, and eventually meet up with DARK to destroy him.

Brilliant fun, and a bargain at only 20p a go.

Flak Attack

Konami's new release, *Flak Attack*, is possibly one of the most unoriginal games to be released this year, following in the footsteps of *1942, 1943, Flying Shark, Crossfire,* and a whole cargo-hold full of other vertical scrolling blast-the-hell-out-of-everything-that-moves-and-a-few-that-don't warplane games. This cloning of popular formats is a bit like the VIC 20 (boo hiss) *City Bomb* copy epidemic of around 1980. You take off over a cityscope, bombing anything and shooting the suicide planes that dive at you, but the scenery changes quite quickly and then you're over a woodland area doing much the same. As the game moves on surviving becomes increasingly difficult as the waves of planes and other projectiles become faster and more frequent. Then you cross into a mountainous region, streaked with lava flows, where gobbits of lava spurt at you, which you must avoid or shoot to stop them turning you into a flying toffee crisp.

A noisy and graphically exciting game, but only to be recommended to the shoot 'em up specialist.

http://www.oldgamesitalia.net/ http://www.oldgamesitalia.net/

http://www.oldgamesitalia.net/

PCW PLAYERS

While languishing on the editorial chaise longue, backstage at PCW, I invited readers to come up and see me some time. And they did, so plying them with chilled lemonade I asked them about their favourite arcade games.

John Naughton from **Isle Of Dogs**, age **16**. "My favourite game is *APB*, aka *All Points Bulletin*. I can reach the halfway point on the second level, which is quite reasonable. I reckon the best graphics are on *WEC Le Mans*, and the best sound has to be on *Outrun*. The only conversion I think is any good on the Speccy is *Arkanoid*."

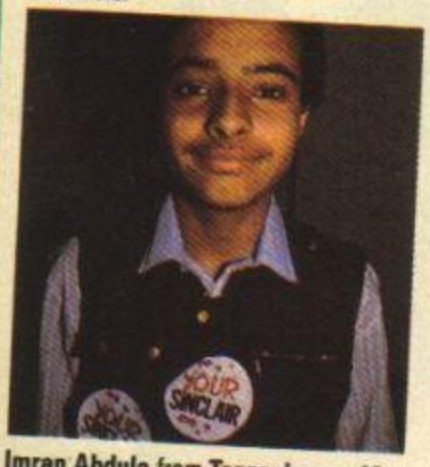

Imran Abdula from **Tanzania**, age **13**. "My favourite game is *Outrun*, it's got brilliant graphics. *Commando* is one game I would buy on the Spectrum... oh and *Batty*, but that's free with this month's (October) issue, so I don't need to! I go to the arcades 3-4 times per month and spend as much as I have. I once spent £12 in one go."

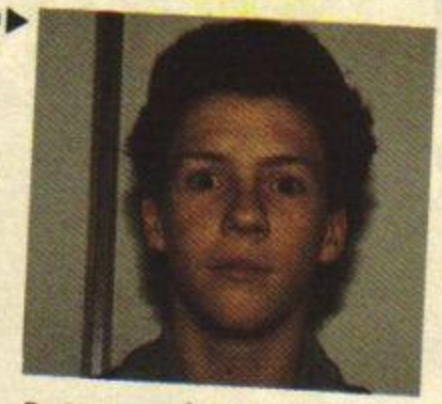

David Wood from **Rochdale**, age **12**. "For graphics my favourite game is *Darius*, for sound I like *Space Harrier* — but overall my favourite game is *Outrun*. I go to the arcades at least once a month, and spend as much as I have, so I make sure I don't take too much with me."

Paul Ponting from **Rainham**, age **15**. "The best graphics are in *Rolling Thunder*, and the best sound is in *Outrun*. I'd say I only visit an arcade twice a month, and spend about £5-8 when there. I think the best conversions to the Spectrum are *Bubble Bobble*, *Hypersports* and *Indiana Jones And The Temple of Doom*.."

Lawrence Sheedman from **Hampstead**, age **14**. "My favourite game is *Outrun*, but I think *A-Type* has the best graphics. Speccy conversions of arcade games are completely different half the time, but I reckon this is due to the software houses trying to make up for the Spectrum's limitations. I'd like to see *R-Type* on the Spectrum." *(So would I! Pete)*

Steven Hill from **Haringey**, age **12**. "My favourite game is *Outrun* by Sega, 'cos it has the best music. *Wonderboy* is my favourite for graphics, though, it's quite a good conversion on the Spectrum. I visit the arcades maybe 3 or 4 times a month, and spend about £2. I'd like to see *Future Spy* and *Outrun* converted onto the Spectrum soon."

Devil World

Devil World is Konami's own boy meets girl story in the *Gauntlet* mould where you and an accomplice fight your way through each level looking for an exit, having first found the key, and of course meet a blistering array of mutilated monsters in between. The game opens with a close up scene, rather like *Raiders Of The Lost Ark*, where a Harrison Ford clone draws open an ancient sarcophagus and all hell breaks loose. Then the game gets underway, and you're left controlling either the hero or his female companion, fighting your way through the baddies, which just like *Gauntlet* have charnel houses from which they swarm endlessly... until one of you blows up the charnel house, that is. Each level has a meganasty in it, like *R-Type* or *Alien Syndrome*, which you must kill before you can continue. You've got to be quick, 'cos if they stomp you, you'll know about it. Also trees, come alive and grab you with their branches and crush you unless you can shoot them enough times. Bleurgh!

All in all, a good game, and well worth a handful of your ten pees!

ARCADE NEWS

There's so much new stuff, I hardly know where to begin. How about this? *Wardner* from Taito is a cartoon type game similar in style to *Mario Bros*. You have to wander round a factory environment, collecting money while avoiding dangerous items on the shop floor. Hazards such as conveyor belts, circular saws and packing cases block your way, in a game which looks a bit like a four-way scrolling *Monty* game with fancy graphics.

The second thing to attract my attention is Bally Midway's *Xenophobe*. Similar in appearance to *Gauntlet* or *Quartet*, but as it's a three player game it only has three controllers, the screen is divided in thirds and each player holds up his own third of the game. The action takes place on a spaceship, where for the usual daft reason, the ship's computer has been split and scattered around the ship. Yes, you've guessed it, you have to reassemble the damn thing.

Another thing I saw at PCW was the release of the Arcadia machines from Mastertronic. Distributed by Electrocoin, these Amiga-based cabinets should be on the streets by the time this magazine rests in your moist palms. *Rockford*, a game based on the brilliant *Boulder Dash*, is one of the first out, and features some fine cartoon graphics and fast maze chomping action. And speaking of Electrocoin, its new board based

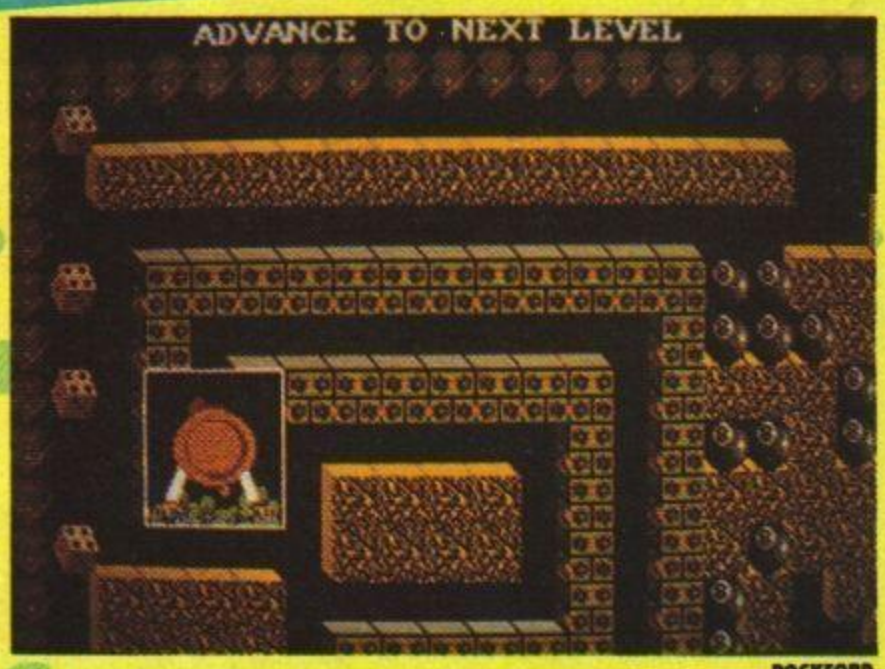

ROCKFORD

machine, *Captain Silver*, is out now. You play the part of a wacky pirate, buckling his swash all the way through a Bagdad castle full of wicked minions and smiling tigers.

And that, after brief mentions of Bally Sente's *Street Football* and Taito's *Darkmist*, both worthy of a look, is that! See you next time, as *Slots Of Fun* takes to the streets to see what's happening in the country's urban arcades. Byeeee!

http://www.oldgamesitalia.net/ http://www.oldgamesitalia.net/

http://www.oldgamesitalia.net/

GET TO GRIPS WITH

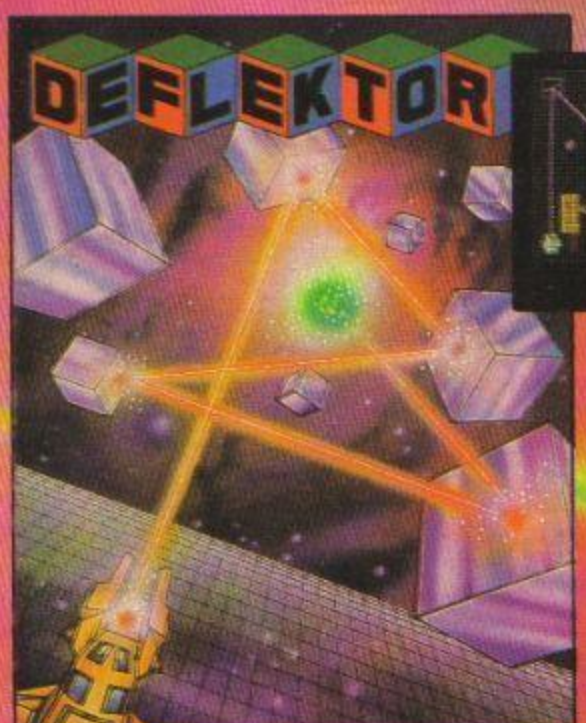

CBM 64/128
£9.99 C £14.99 D
AMSTRAD
£9.99 C £14.99 D
SPECTRUM
£7.99 C
ATARI ST
£19.99

DEFLEKTOR

No heroes. No Foe. Only pure skill and technology as you guide your lazer beams through a sea of danger, a pyramid of obstacles reflect it from mirrors, bounce it off walls, deflect it through lenses, ever calculating the angles, carefully judging it's path towards the home receiver and then.....another 59 levels of frustration and mind boggling intrigue. Addictive. Compulsive. Only for those who can withstand defeat.

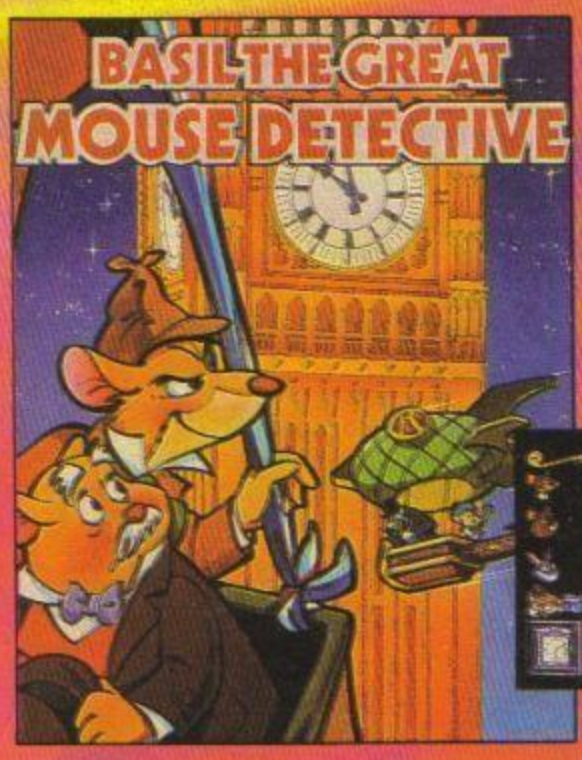

BASIL THE GREAT MOUSE DETECTIVE

From the basement of 221b Baker Street, Basil and his faithful bloodhound Toby venture forward in search of the dastardly Ratigans hideout where poor Dr. Dawson is held against his will. What clues do they uncover amongst London's famous landmarks? What disguises do they adopt in moving around the rodent underworld? It's elementary my dear enthusiast, the answers are in the game. The question is do you have the skill to unearth them!

CBM 64/128
£9.99 C
£14.99 D
AMSTRAD
£9.99 C
£14.99 D
SPECTRUM
£7.99 C

IT'S A SHATTERING EX

Gremlin Graphics Software Ltd., Alpha House,
. Tel: (0742) 753423

http://www.oldgamesitalia.net/
http://www.oldgamesitalia.net/

http://www.oldgamesitalia.net/

A GREMLIN GAME!!

CBM 64/128
£9.99c £14.99 D
AMSTRAD
£9.99 c £14.99 D
SPECTRUM
£7.99 c
MSX
£9.99 c

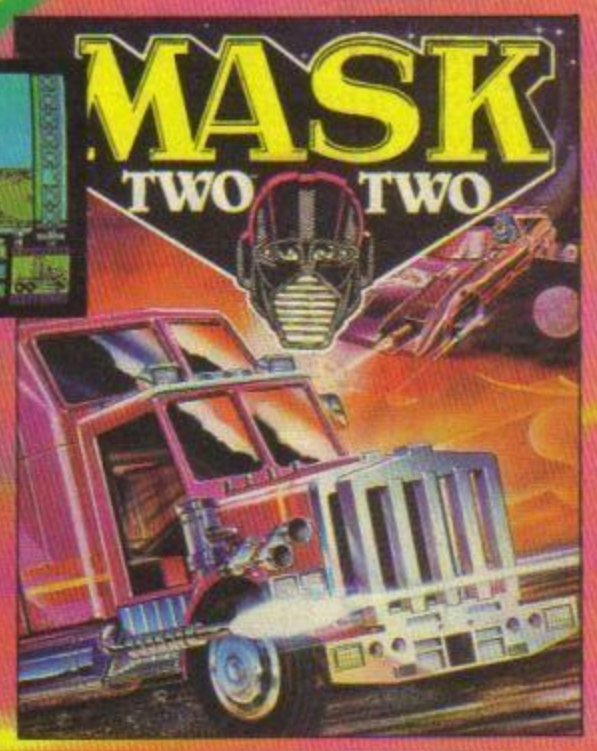

MASK II

Action packed adventure of the heroic Mask team in more danger filled missions against the evil forces of Venom. Man and machine in valiant defence of the world and it's treasures. An exhilarating challenge to all gamers whatever their interests.

TOUR DE FORCE

From the instant the starter shouts "Gentlemen start your pedals" to the last gruelling moments, you'll be banging heads with five of the meanest, toughest bikers to ever pump pedals. And if that's not enough the course is something special too:- Potholes, Manholes, Cakeholes, Aceholes, Boldecs, Skunks, Snakes, Chasms, Oilslicks, Icepatches, Bridges, Bear traps and much more. So climb aboard your Velo Mark IV and set off in pursuit of that coveted Yellow Jersey and experience the agony and ecstasy of international cycling as it really happens.

CBM 64/128
£9.99 c
£14.99 D
AMSTRAD
£9.99 c £14.99 D
SPECTRUM £7.99 c
ATARI ST
£19.99

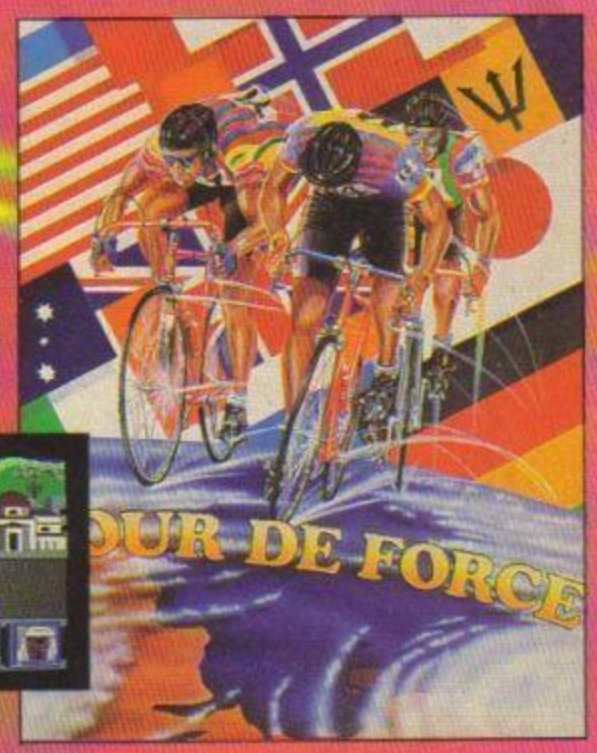

PERIENCE GREMLIN

http://www.oldgamesitalia.net/
http://www.oldgamesitalia.net/

http://www.oldgamesitalia.net/

EXPERIENCE THE REAL THING!

WIN A WINTER OLYMPIC HOLIDAY WORTH MORE THAN £2000

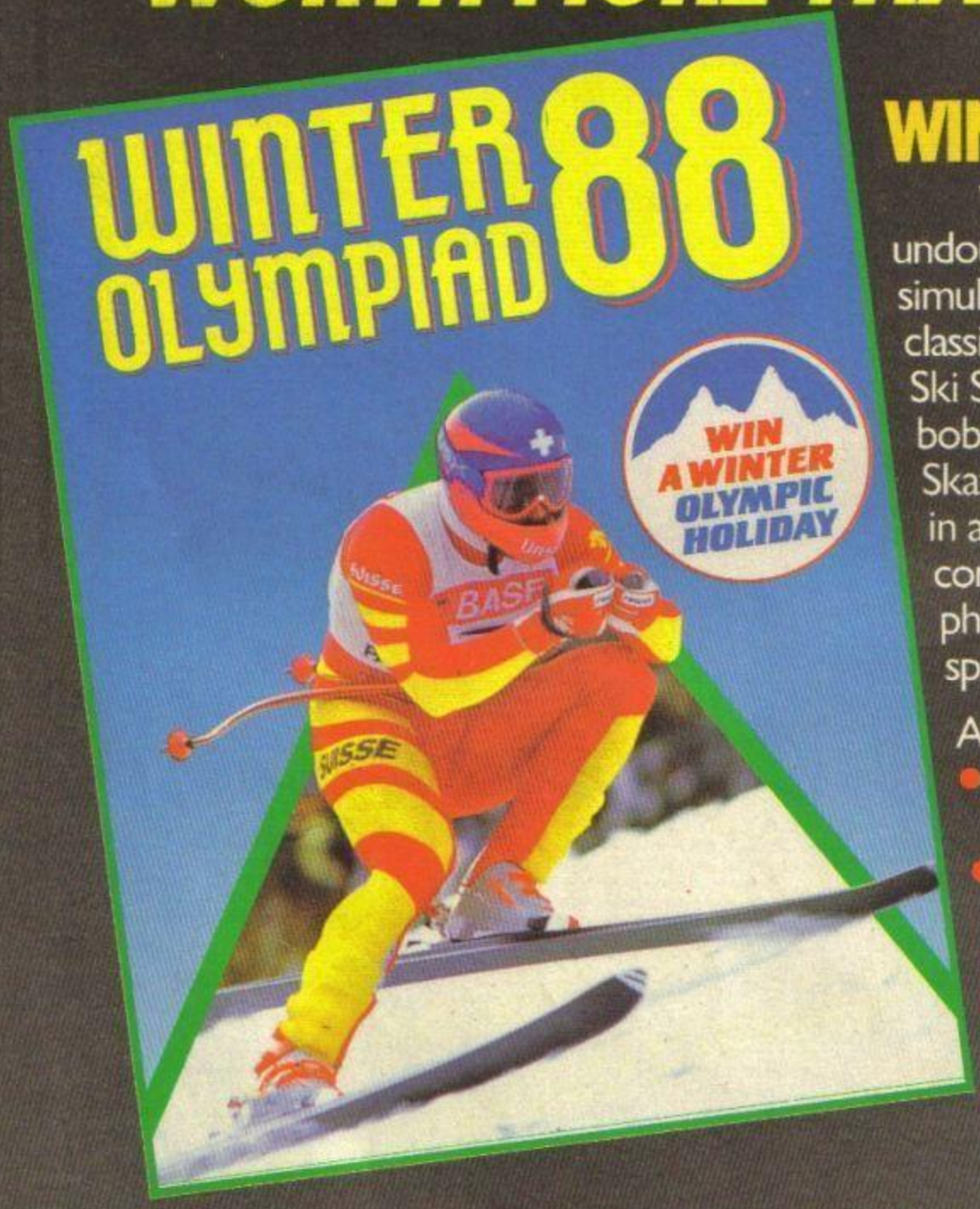

WINTER OLYMPIAD'88

Winter Olympiad'88 is undoubtedly the best winter sports simulation to date. It features the classic winter olympic events; Ski Slalom, Giant Slalom, Two man bob, Ski-Jump, Biathalon and Speed Skating. These have been depicted in a way not seen on any home computer before. The result is a phenomenally realistic and spell-binding game.

Available on the following formats:

- CBM64, BBC/ELECTRON, ATARI **£9.95**
- SPECTRUM, AMSTRAD, C16/+4 **£7.95**
- DISK - BBC **£14.95**
- MASTER COMPACT **£14.95**
- ATARI 8 BIT **£14.95**
- ST. **£19.95** • AMIGA **£19.95**
- IBM **£19.95**

TYNESOFT
COMPUTER SOFTWARE

ADDISON INDUSTRIAL ESTATE · BLAYDON · TYNE & WEAR · NE21 4TE · TEL: 091 414 4611

http://www.oldgamesitalia.net/
http://www.oldgamesitalia.net/

http://www.oldgamesitalia.net/

PROGRAM PITSTOP

Yes, there's more! More top programmers' hints, routines and programs, more of your own best routines and utilities, and basically more programming than any other Sinclair mag! Why go anywhere else when you've got the best right here in your hand?

This month we've got another bumper crop of stuff from such luminaries as **David Jones**, of *Magic Knight/Stormbringer* fame, who's got some natty routines for all you 128 programmers, and **Raffaelle Cecco**, Hewson's *Exolon* supremo, with *the* perfect sprite routine. We've also the best in amateur programming talent, from **Craig Turner** and **Richard Fawley**, who've sent us a stupendous screen loading utility which allows you to load a screen, in up to 30 different ways. But more of all that in a minute.

If you'd rather program your Speccy than wibble your joystick, (you'll go blind!), just pull-in to *Program Pitstop*, and get yourself fitted up with the latest programming tips.

Calling All Programmers

If you're a professional programmer we need you! Send us your favourite routines on tape, with a mugshot and your life story, and you'll feature in *Program Pitstop*. Just think of all your fans reading the Pitstop and hanging on your every byte! (*Huh? Ed*) And even if you're not a famous programmer, don't despair, you can still display your programming prowess, by sending us your favourite routine or utility program, shorter the better, and we'll take a look at it. If it's totally skill, we'll print it right here in the Pitstop and you'll get all the fame and adulation you've always dreamed of... and who knows, you might get an offer from a top software house to write its next smasheroo! We've already had people phone us wanting to hire our readers as programmers, so get in there, chum!

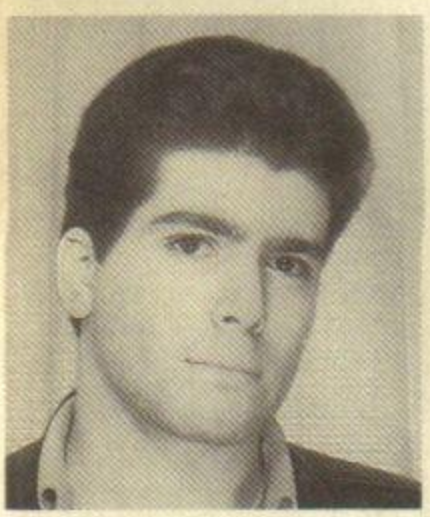

STAR TIP 7

by Raffaelle Cecco

Hewson has been very good to us since we started the jolly old Pitstop. You remember Dominic Robinson's *Rainbow Processor* program? Well, here's another Hewson superstar, **Raffaelle Cecco**, with a great sprite moving program, which apart, from being really nifty is possibly the smallest chunk of sprite code we've ever seen. And it really couldn't be easier to use either.

Method

All you have to do is type in the tiny Basic listing... well, the single line, actually, and save that off to tape. Then, pass the hex dump through the Hex Loader, and save that off. Voilà! Instant sprites, just add water. To see a sprite demo, just type:

RANDOMISE USR 65000

and little *YS* shaped sprites will bounce all over the screen. To use the sprites in a more meaningful way, you have to POKE the following information into memory:

POKE 65148 and
POKE 65149 with the address of the first sprite (default 65342)
POKE 65129 with x co-ordinate of sprite (0-255)
POKE 65129 with y co-ordinate of sprite (0-191)
POKE 65131 with sprite number (0-255)
RANDOMISE USR 65127 to print the sprite on screen.

NOTE: To POKE the address to 65148 and 65149, you need to first convert the figure into hex (so, for example 65342 = FF3E), cut it in two (so you've got FF and 3E hex, or 255 and 62 decimal). Now, the FF bit is called the 'Hi Byte', and 3E is the 'Lo Byte'. So now you have to POKE the Lo Byte into 65148 and the Hi Byte into 65149. This way of splitting up four digit hex numbers is the usual way of POKEing them into memory, Lo Byte first, Hi Byte second.

Basic Listing

Coo, not much of a listing really. Still, it does the job. Just type it in and save it as SAVE "sprites" LINE 10.

```
  10 CLEAR 64999: LOAD ""
CODE : STOP
```

Hex Loader

And once more we dust off the Hex Loader. Type it in, and save it off to another tape for future use. This'll save you having to type it in when using future programs in the Pitstop. Then RUN it. You'll be asked for a Start Address, and this is 65000. You'll then be asked for a Length, and this is 400. Type in the line of hex code between the ":" and the "=" signs. Press *return and you'll be asked for* the Checksum. Type in the figure after the "=" sign, then press return. The computer will respond with OK, and then you can type in the next line of hex. Press "S" to stop when you get to the end.

```
  10 GO SUB 200
  20 LET a=s
  30 LET t=0
  40 PRINT TAB 0;a;":";
  50 INPUT "Line of Hex";h$
  60 IF h$="S" THEN  STOP
  70 IF LEN h$<>ch THEN  BEEP .5
,-15: PRINT "Length error": GO T
O 30
  80 PRINT h$;
  90 LET x=0
 100 FOR b=1 TO ch STEP 2
 110 LET z=FN h(h$): LET t=t+z
 120 POKE a+x,z
 130 LET h$=h$(3 TO )
 140 LET x=x+1
 150 NEXT b
 160 PRINT " = ";: BEEP .2,25: I
NPUT "Checksum:";q
 170 PRINT q
 180 IF q<>t THEN  PRINT "INPUT
ERROR!": BEEP .5,-15: GO TO 30
 190 LET a=a+(ch/2): BEEP .1,35:
 GO TO 30
 200 DEF FN h(h$)=16*(CODE h$(1)
-48-(7 AND h$(1)>"9"))+CODE h$(2
)-48-(7 AND h$(2)>"9")
 210 POKE 23609,50: POKE 23658,8
 220 INPUT "Start Address";s
 230 LET ch=16
 240 RETURN
```

Hex Dump

Here's the main program in the form of a Hex Dump. Type it into the hex loader, and save it as SAVE "spcode" CODE 65000,400.

http://www.oldgamesitalia.net/

http://www.oldgamesitalia.net/

http://www.oldgamesitalia.net/


```
65000:210040110140001FF=435
65008:173600EDB0213EFF=840
65016:227CFE010400DD21=671
65024:46FE76DD7E00FEFF=1298
65032:CAF8FDDD56015FB7=1292
65040:2804FEEF2008DD7E=924
65048:02ED44DD7702DD7E=996
65056:02835F7AB72804FE=831
65064:B0200BDD7E03ED44=871
65072:DD7703DD7E038257=910
65080:DD7300DD7201CD6A=983
65088:FEDD09C303FE6458=1124
65096:000100100FF0058=630
65104:0100B414FF000558=549
65112:0101460AFF010064=566
65120:01FF8058FFFFFF11=1254
65128:00003E00F3F5C5D5=960
65136:E5DDE56F26002929=910
65144:29292913EFF09ED=687
65152:732CFFF97BE60787=1158
65160:6F2600012EFF094E=538
65168:2346DD210000DD09=589
65176:7BE6F80F0F0F5F42=807
65184:7AE6F80F0F0F67E6=978
65192:F8F6404F7C61E607=1095
65200:0F0F0F836F78E607=644
```

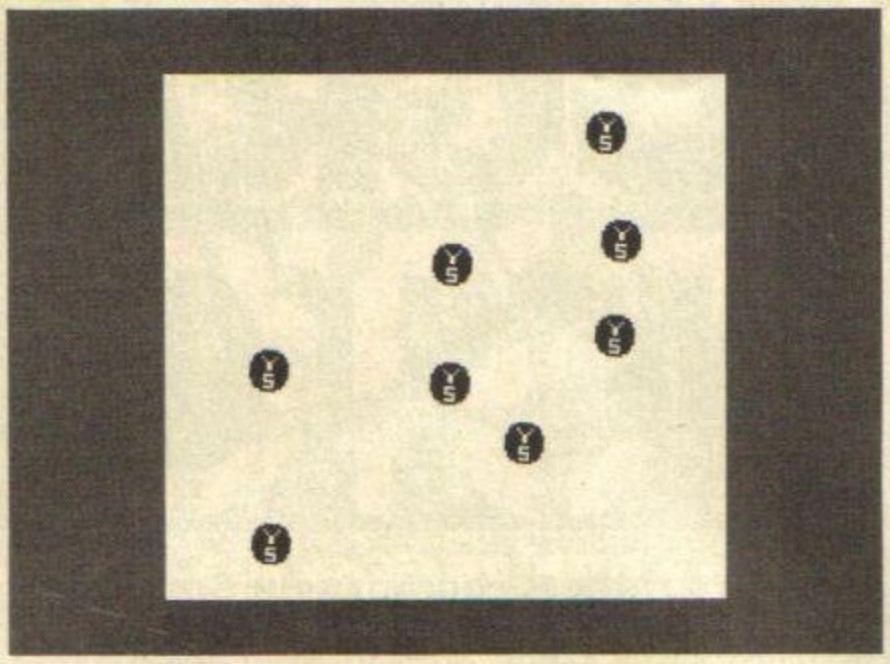

```
65208:B4670610D10E00DD=701
65216:E9CB22CB13CB11C8=1115
65224:22CB13CB11CB22C8=916
65232:13CB11CB22CB13C8=901
65240:1171237323722B2B=515
65248:247CE607200A7DC6=762
65256:206F38047CD60867=652
65264:10CAC320FFCB3BCB=1165
65272:1ACB19CB3BCB1ACB=948
65280:19CB3BCB1ACB1973=859
65288:237223712B2B247C=543
65296:E607200A7DC6206F=745
65304:38047CD60867109C=681
65312:ED7B2CFFDDE1E1D1=1539
65320:C1F1FBC9000007FF=1148
65328:01FFFBFEF5FEC1FE=1707
65336:C7FECDFED3FE0000=1377
65344:07E01FF83BDC3DBC=1038
65352:7E7E7E7E7E7E7FFE=1137
65360:7C3E7DFE3C3C3FBC=936
65368:1C3807E000006300=414
65376:007C427C42427C00=570
65384:003C424040423C00=380
65392:007844424244780O=508
65400:007E407C40407E00=568
STOP
```

David Jones is no stranger to these pages, having contributed a brilliant little tip to last month's Shop. Being a generous kind of guy, he's listed out some very useful routines for 128 programmers, which you can use to make really whizzy games. Not much explanation is needed, because the routines are heavily commented, but here's a quick resumé of what they do.

PSWAP — 128 page swop
PAGEA — calls sub-routine on any page
IMODESET — sets up Interrupt Mode 2
IMODE — Interrupt handler
MUSICON — samples of how
MUSICOFF — to call a
PLAYIT — subroutine

STAR TIP 8

by David Jones

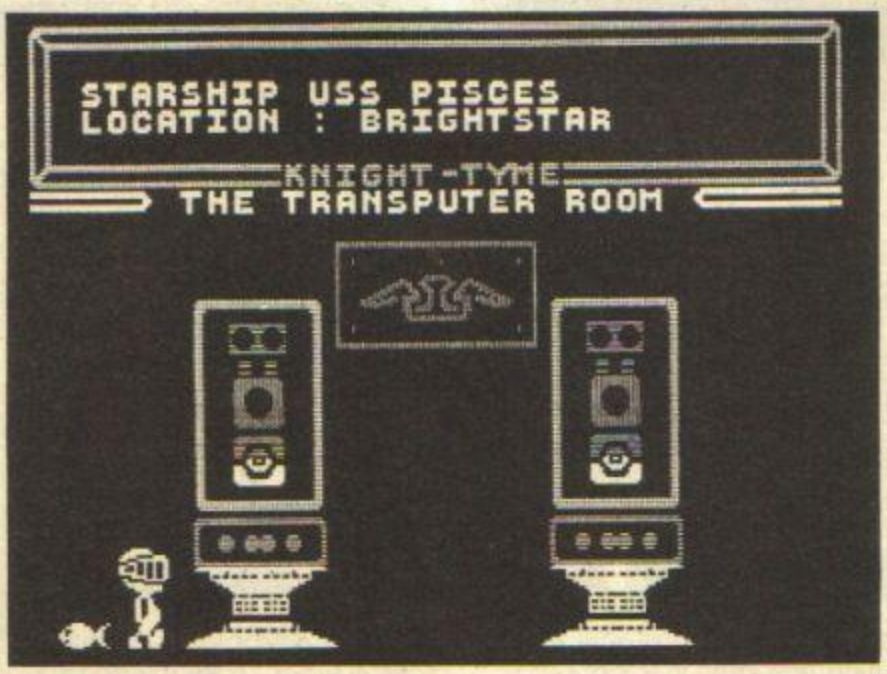


```
;Interrupt Mode Setup

;Top useable memory address
;equals 0FFF3H (65523)
;Due to Interrupt Control Code
;FFF4H  IVECTOR:JP IMODE
;FFF7H  0000    :DS 8
;(8 byte temp store buffer)
;FFFFH          JR IVECTOR
IMODESET:
 POP HL
;return address
 LD SP,NEWSTACK
 PUSH HL
 XOR A
 LD (DEFSCR),A
 LD (IY+65),A ;IMODE off
 LD (IY+87),3 ;OVER 1
 LD (IY+48),0 ;caps on
 LD HL,IMODETAB
IMODELP:
 LD A,(HL)
 CP 255
 JR Z,IMODELX
 PUSH HL
 CALL PSWAP
 LD A,18H
 LD (0FFFFH),A
 LD A,0C3H
 LD (0FFF4H),A ;JP IMODE
 LD HL,IMODE
 LD (0FFF5H),HL
 POP HL
 INC HL
 JR IMODELP
IMODELX:
 XOR A
 CALL PSWAP
 LD HL,0BE00H
 LD A,H ;PLACE IN I REG BELOW
 LD DE,0BE01H
 LD BC,256
 LD (HL),255
 LDIR ;BUILD 257*0FFH TABLE
 DI
 LD I,A
 EI
 HALT
 XOR A
 LD (IY+65),A
 IM 2 ;REVECTORED INTERRUPTS
 RET

IMODETAB:
 DB 0,1,3,4,6,7,255

;Interrupt Handler
;note that this doesn't do
;anything useful here except
;play the tune, which can be
;placed on a different page.
;I have included it so that
;you can place your own sub-
;routines below (ie. Sprites)

IMODE:
 PUSH AF
 LD A,(FIXPAGE)
 LD (IMODEV+1),A
 CALL PLAYIT
;Place your subroutines here
 LD HL,(FRAMES)
 INC HL
 LD (FRAMES),HL
 LD A,H
 OR L
 JR NZ,IMODEX
 INC (IY+64) ;FRAMES+2
IMODEX:
 CALL 02BFH ;KEYBOARD SCAN
IMODEV:
 LD A,0
 CALL PSWAP
;Now POP all the registers
;that you PUSHed earlier.
 POP AF
 EI
 RET
```

```
RAM PAGE ALLOCATION

--- ROM ---!-- PAGE 2 --!- FIXED RAM -!--
           !- SCREEN$1 -!-- PAGE 5 --! USL
PAGE 0 - NORMALLY RESIDENT AT C000H
INTERRUPT VECTORS AND MAIN CODE
PAGE 1 -                  AT C000H
PAGE 2 - FIXED RAM PAGE AT 4000H
PAGE 3 -                  AT C000H
PAGE 4 -                  AT C000H
PAGE 5 - FIXED RAM PAGE AT 8000H
PAGE 6 -                  AT C000H
PAGE 7 - SCREEN$ 2        AT C000H.
```

```
;A Register=value
sent to port
All other registers
preserved
PSWAP:
 PUSH BC
 LD (FIXPAGE),A
 LD C,A
 LD A,(DEFSCR)
;add 8 if alternate
 screen
;is on show.
 ADD A,C
 OR 16
;Ensure Spectrum ROM always
;present.
 LD BC,PAGEPORT
 OUT (C),A
 POP BC
 RET

;CALL a subroutine on a given
;page at a given address.
;Entry Conditions:
;A Register=page no.
;HL Register pair=addr of sub-
;routine.
;Exit Conditions:
;FIXPAGE contains new page no.
```

```
;A Register=value sent to port
;All other registers preserved
PAGEA:
 LD (PAGEAV+1),HL
 CALL PSWAP
PAGEAV:
 CALL 0
;Call address supplied in HL
;on entry at PAGEA.
 PUSH AF
 XOR A
 CALL PSWAP
;Set page 0 in place
;(Normal 48K Page)
 POP AF
 RET


;Music Control Routines
MUSICON:
 LD HL,MON
;address of Music On subroutine
 LD A,MPAGE
;page no. where music is stored
 JR PAGEA

PLAYIT:
 LD A,(MUSICFLG)
 OR A
 RET Z
 LD HL,MPLAY
;addr of play music subroutine
 LD A,MPAGE
;page no. where music is stored
 JR PAGEA
```

```
MUSICFLG: DB 0
DEFSCR: DB 0
FIXPAGE: DB 0
PAGENO: DB 0

;Note: these subroutines must
;be placed below C000H to work
;properly. Crashes result
;otherwise.

PAGEPORT:EQU 7FFDH

;This subroutine will change
;the page at C000H.
;Entry Conditions:
;A Register=new page no.
;Exit Conditions:
;FIXPAGE contains new page no.
```

http://www.oldgamesitalia.net/

http://www.oldgamesitalia.net/

http://www.oldgamesitalia.net/

SCREEN SPLITTER

By Craig Turner and Richard Fawley

After reading the August issue of *Program Pitstop*, **Craig** and **Richard** decided to favour us with this amazing Screen Splitting utility. Using the routine enables you to save a SCREEN$ in one of 30 different ways, combinations of top pixels, middle pixels, bottom pixels, and attributes.

To show you what good value we offer you, this is two programs for the price of one. The main program lets you LOAD a screen and SAVE it in the different combos. The *Organiser* program shows you the program lines you must include in your programs to LOAD the screen bits back again. The two totally independent programs are menu driven, so just follow the screen instructions.

NOTE: The loading of the screen bits is done in conjunction with the Loader Code program — a few bits of hex that you can load with a hex loader or just bung them into memory with a Multiface.

Loader Code

Here's the scrap of machine code which does some of the work. Bung it through the Hex Loader and save it as SAVE "LOADCODE" CODE 60000,16.

```
60000:373EFFDD21004811=715
60009:0008CD5605C90000=505
```

Screen Splitter

Here is the main program. Just type it in and save it as SAVE "SPLITTER" LINE 9030.

```
  1 REM BY CRAIG TURNER
  2 REM         AND
  3 REM    RICHARD FAWLEY
  4 REM FOR     YS 1987
  5 REM SCREEN$ SAVER
  8 REM DONT CHANGE LINE
        NUMBERS.
  9 REM TO RE-RUN,GOTO 9030
 11 POKE 23658,8
 12 BORDER 0: PAPER 0: INK 7: C
LS
 13 FOR X=5 TO 17
 15 PRINT AT X,7;"
    "
 16 NEXT X
 17 LET X=8
 18 PRINT #0;AT 0,0;"BY CRAIG T
URNER & RICHARD FAWLEY"
 19 PRINT AT 2,7;"LOADING DEVIC
E :-";MDV
 20 PRINT AT 6,7; OVER 1;"    M
AIN  MENU    "
 30 PRINT AT 12,7; OVER 1;" ATT
RIBUTE SAVING "
 40 PRINT AT 8,7; OVER 1;"   LO
AD SCREEN$    "
 50 PRINT AT 10,7; OVER 1;"  SC
REEN$ SAVING  "
 55 PRINT AT 14,7; OVER 1;"  PR
INT SCREEN$   "
 57 PRINT AT 16,7; OVER 1;"  CH
ANGE DEVICE   "
 60 PRINT AT x,7; INK 5; OVER 1
;"                "
 70 IF INKEY$="6" THEN  PRINT A
T x,7; OVER 1; INK 7;"
       "; LET x=x+2: IF x>18 TH
EN  LET x=6
 80 IF INKEY$="7" THEN  PRINT A
T x,7; OVER 1; INK 7;"
       "; LET x=x-2: IF x<6 THE
N  LET x=18
 90 IF INKEY$="0" THEN  LET got
o=x*100: GO TO goto
 100 GO TO 60
 790 STOP
 800 REM LOADING A SCREEN$
 810 CLS : PRINT AT 0,10;"LOADIN
G"
 820 INPUT "MDV OR TAPE (M/T) ";
D$
 830 IF D$="M" THEN  CAT MDV: IN
PUT "NAME ";N$: LOAD *"M";MDV;N$
CODE 50000
 840 IF D$="T" THEN  INPUT "NAME
 ";N$: LOAD N$CODE 50000
 900 GO TO 1
1000 REM SCREEN$ SAVING
1001 CLS
1010 FOR X=3 TO 19
1020 PRINT AT X,7;"
    "
1023 NEXT X: LET X=6
1030 PRINT AT 4,7; OVER 1;"   SC
REEN$ MENU   "
1040 PRINT AT 6,7; OVER 1;"
 NORMAL "
1050 PRINT AT 8,7; OVER 1;"
TOP HALF "
1060 PRINT AT 10,7; OVER 1;"
LOWER HALF "
1070 PRINT AT 12,7; OVER 1;"
TOP THIRD "
1080 PRINT AT 14,7; OVER 1;"   M
IDDLE THIRD "
1090 PRINT AT 16,7; OVER 1;"
LOWER THIRD "
1095 PRINT AT 18,7; OVER 1;"
MAIN MENU "
1100 PRINT AT X,7; OVER 1; INK 5
;"                "
1110 IF INKEY$="6" THEN  PRINT A
T x,7; OVER 1; INK 7;"
       "; LET x=x+2: IF x>18 TH
EN  LET x=6
1120 IF INKEY$="7" THEN  PRINT A
T x,7; OVER 1; INK 7;"
       "; LET x=x-2: IF x<6 THE
N  LET x=18
1130 IF INKEY$="0" THEN  LET got
o=x*500: GO TO goto
1140 GO TO 1100
1200 REM ATTRIBUTES
1210 CLS
1220 FOR X=7 TO 13
1230 PRINT AT X,7;"
    "
1240 NEXT X
1250 PRINT AT 8,7; OVER 1;"  ATT
RIBUTE MENU"
1260 PRINT AT 10,7; OVER 1;"
   SAVE "
1270 PRINT AT 12,7; OVER 1;"
MAIN MENU "
1280 LET X=10
1290 PRINT AT X,7; OVER 1; INK 5
;"                "
1300 IF INKEY$="7" THEN  PRINT A
T x,7; OVER 1; INK 7;"
       "; LET x=x-2: IF x<10 TH
EN  LET x=10
1310 IF INKEY$="6" THEN  PRINT A
T x,7; OVER 1; INK 7;"
       "; LET x=x+2: IF x>12 TH
EN  LET x=12
1320 IF INKEY$="0" THEN  LET got
o=x*820: GO TO goto
1360 GO TO 1290
1400 REM PRINT SCREEN$
1404 CLS
1410 RANDOMIZE USR 61440
1417 PAUSE 100
1420 PRINT #0;AT 0,2; FLASH 1;"S
PACE TO RETURN TO MAIN MENU": PA
USE 90: RANDOMIZE USR 61440
1422 IF INKEY$=" " THEN  GO TO 1
1430 GO TO 1422
1600 REM DEVICE FORMAT
1605 CLS
1610 PRINT AT 3,6;"PRESENT DEVIC
E :-";MDV
1620 INPUT "CHANGE (Y/N) ";D$
1630 IF D$="N" THEN  GO TO 1
1640 INPUT "CHANGE TO WHAT ";MDV
1645 IF MDV<1 OR MDV>8  THEN  GO
 TO 1640
1650 GO TO 1
3000 REM NORMAL SAVE
3010 CLS : PRINT "SAVING THE WHO
LE SCREEN."
3020 RANDOMIZE USR 61440: POKE 6
0003,0: POKE 60004,27: POKE 6000
7,80: POKE 60008,195: RANDOMIZE
USR 60000
3030 PRINT #0;AT 0,1; FLASH 1;"S
AVING COMPLETE - PRESS A KEY"
3040 PAUSE 200: RANDOMIZE USR 61
440: PAUSE 0: GO TO 1
4000 REM SAVE TOP HALF
4010 CLS : PRINT "SAVING THE TOP
 HALF OF SCREEN"
4020 RANDOMIZE USR 61440: POKE 6
0003,0: POKE 60004,12: POKE 6000
7,80: POKE 60008,195: RANDOMIZE
USR 60000
4030 PRINT #0;AT 0,1; FLASH 1;"S
AVING COMPLETE - PRESS A KEY"
4040 PAUSE 200: RANDOMIZE USR 61
440: PAUSE 0: GO TO 1
4500 REM SAVE LOWER HALF
4510 CLS : PRINT "SAVING THE LOW
4520 RANDOMIZE USR 61440: POKE 6
0003,0: POKE 60004,12: POKE 6000
7,80: POKE 60008,207: RANDOMIZE
USR 60000
4530 PRINT #0;AT 0,1; FLASH 1;"S
AVING COMPLETE - PRESS A KEY"
4540 PAUSE 200: RANDOMIZE USR 61
440: PAUSE 0: GO TO 1
5000 GO TO 4500
6000 CLS : PRINT "SAVING THE TOP
 THIRD OF SCREEN"
6010 RANDOMIZE USR 61440: POKE 6
0003,0: POKE 60004,8: POKE 60007
,80: POKE 60008,195: RANDOMIZE U
SR 60000
6020 PRINT #0;AT 0,1; FLASH 1;"S
AVING COMPLETE - PRESS A KEY"
6030 PAUSE 200: RANDOMIZE USR 61
440: PAUSE 0: GO TO 1
7000 REM SAVING MIDDLE THIRD
7010 CLS : PRINT "SAVING MIDDLE
THIRD"
7020 RANDOMIZE USR 61440: POKE 6
0003,0: POKE 60004,8: POKE 60007
,80: POKE 60008,203: RANDOMIZE U
SR 60000
7030 PRINT #0;AT 0,1; FLASH 1;"S
AVING COMPLETE - PRESS A KEY"
7040 PAUSE 200: RANDOMIZE USR 61
440: PAUSE 0: GO TO 1
7200 REM RETURN TO MAIN MENU
7210 GO TO 1
8000 REM SAVING LOWER THIRD
8010 CLS : PRINT "SAVING LOWER T
HIRD"
8020 RANDOMIZE USR 61440: POKE 6
0003,0: POKE 60004,8: POKE 60007
,80: POKE 60008,211: RANDOMIZE U
SR 60000
8030 PRINT #0;AT 0,1; FLASH 1;"S
AVING COMPLETE - PRESS A KEY"
8040 PAUSE 200: RANDOMIZE USR 61
440: PAUSE 0: GO TO 1
8200 REM NORMAL ATTRIBUTE SAVE
8220 RANDOMIZE USR 61440: POKE 6
0003,255: POKE 60004,2: POKE 600
07,80: POKE 60008,219: RANDOMIZE
 USR 60000
8230 PRINT #0;AT 0,1; FLASH 1;"S
AVING COMPLETE - PRESS A KEY"
8240 PAUSE 200: RANDOMIZE USR 61
440: PAUSE 0: GO TO 1
9000 REM RETURN TO MAIN MENU
9010 GO TO 1
9030 LET MDV=1: GO TO 1
9040 REM RETURN TO MAIN MENU
9050 GO TO 1
9900 FOR F=60000 TO 60012
9910 READ A
9920 POKE F,A: NEXT F
9930 FOR H=61440 TO 61451
9940 READ B
9950 POKE H,B
9954 NEXT H
9960 LET MDV=1: GO TO 1
9997 DATA 62,255,17,0,12,221,33,
80,195,205,194,4,201
9998 DATA 33,80,195,17,0,64,1,0,
27,237,176,201
9999 SAVE "MENU" LINE 9900
```

The Organiser

And finally here's your *Organiser* program. Type it in and save it as SAVE "ORGANISER" LINE 1.

```
  1 GO TO 9000
  2 POKE 23658,8: BORDER 0: PAP
ER 0: BRIGHT 1: INK 4: CLS : PRI
NT AT 0,9;"THE ORGANISER": PRINT
 AT 21,0;"BY CRAIG TURNER & RICH
ARD FAWLEY"
  3 PRINT AT 2,0;"1 - T B A",,"
2 - T A B",,"3 - B T A",,"4 - B
A T",,"5 - A T B",,"6 - A B T",,
"7 - T M B A",,"8 - T M A B",,"9
 - T B A M",,"10 - T B M A",,"11
 - T A B M",,"12 - T A M B",,"13
 - M B A T",,"14 - M B T A",,"15
 - M T B A"
  4 PRINT AT 2,16;"16 - M T A B
";AT 3,16;"17 - M A B T";AT 4,16
;"18 - M A T B";AT 5,16;"19 - B
A T M";AT 6,16;"20 - B A M T";AT
 7,16;"21 - B M T A";AT 8,16;"22
 - B M A T";AT 9,16;"23 - B A T
M"
  5 PRINT AT 10,16;"24 - B T M
A";AT 11,16;"25 - A T M B";AT 12
,16;"26 - A T M B";AT 13,16;"27
- A M B T";AT 14,16;"28 - A M T
B";AT 15,16;"29 - A B M T";AT 16
,16;"30 - A B T M"
  6 PRINT AT 19,3;"INPUT '0' TO
VIEW THE KEY"
  7 INPUT U: IF U=0 THEN  GO TO
8400
  8 IF U>30 THEN  GO TO 7
  9 CLS : PRINT AT 0,0;"YOUR PR
OGRAM SHOULD CONTAIN     THESE L
INES.": PRINT : PRINT
 10 IF U=1 THEN  PRINT T$,,B$,,
A$
 11 IF U=2 THEN  PRINT T$,,A$,,
B$
 12 IF U=3 THEN  PRINT B$,,T$,,
A$
 13 IF U=4 THEN  PRINT B$,,A$,,
T$
 14 IF U=5 THEN  PRINT A$,,T$,,
B$
 15 IF U=6 THEN  PRINT A$,,B$,,
T$
 16 IF U=7 THEN  PRINT L$,,M$,,
N$,,A$
 17 IF U=8 THEN  PRINT L$,,M$,,
A$,,N$
 18 IF U=9 THEN  PRINT L$,,N$,,
A$,,M$
 19 IF U=10 THEN  PRINT L$,,N$,
,M$,,A$
 20 IF U=11 THEN  PRINT L$,,A$,
,N$,,M$
 21 IF U=12 THEN  PRINT L$,,A$,
,M$,,N$
 22 IF U=13 THEN  PRINT M$,,N$,
,A$,,L$
 23 IF U=14 THEN  PRINT M$,,N$,
,L$,,A$
 24 IF U=15 THEN  PRINT M$,,L$,
,N$,,A$
 25 IF U=16 THEN  PRINT M$,,L$,
,A$,,N$
 26 IF U=17 THEN  PRINT M$,,A$,
,N$,,L$
 27 IF U=18 THEN  PRINT M$,,A$,
,L$,,N$
 28 IF U=19 THEN  PRINT N$,,A$,
,L$,,M$
 29 IF U=20 THEN  PRINT N$,,A$,
,M$,,L$
 30 IF U=21 THEN  PRINT N$,,M$,
,L$,,A$
 31 IF U=22 THEN  PRINT N$,,M$,
,A$,,L$
 32 IF U=23 THEN  PRINT N$,,L$,
,A$,,M$
 33 IF U=24 THEN  PRINT N$,,L$,
,M$,,A$
 34 IF U=25 THEN  PRINT A$,,L$,
,N$,,M$
 35 IF U=26 THEN  PRINT A$,,L$,
,M$,,N$
 36 IF U=27 THEN  PRINT A$,,M$,
,N$,,L$
 37 IF U=28 THEN  PRINT A$,,M$,
,L$,,N$
 38 IF U=29 THEN  PRINT A$,,N$,
,M$,,L$
 39 IF U=30 THEN  PRINT A$,,N$,
,L$,,M$
8000 INPUT "COPY TO ZX-PRINTER (
Y/N) ";D$: IF D$="Y" THEN  COPY
8010 PRINT #0;AT 0,3;"PRESS ANY
KEY TO CONTINUE"
8020 PAUSE 0
8030 GO TO 1
8400 CLS : PRINT AT 4,6;"A=ATTRI
BUTES";AT 6,6;"T=TOP 1/2 PIXELS
    1";AT 8,6;"B=BOTTOM 1/2 PIXE
LS  TO 6";AT 10,6;"T=TOP 1/3 PIX
ELS     7";AT 12,6;"M=MIDDLE 1/3
 PIXELS  TO";AT 14,6;"B=BOTTOM 1
/3 PIXELS  30"
8410 PRINT AT 20,3;"PRESS ANY KE
Y TO CONTINUE"
8420 PAUSE 0: GO TO 1
9000 LET A$="POKE 60005,0:POKE 6
0006,88:POKE 60008,255:POKE 6000
9,2:RANDOMIZE USR 60000"
9010 LET T$="POKE 60005,0:POKE 6
0006,64:POKE 60008,0:POKE 60009,
12:RANDOMIZE USR 60000"
9020 LET L$="POKE 60005,0:POKE 6
0006,64:POKE 60008,0:POKE 60009,
8:RANDOMIZE USR 60000"
9030 LET M$="POKE 60005,0:POKE 6
0006,72:POKE 60008,0:POKE 60009,
8:RANDOMIZE USR 60000"
9040 LET N$="POKE 60005,0:POKE 6
0006,80:POKE 60008,0:POKE 60009,
8:RANDOMIZE USR 60000"
9050 LET B$="POKE 60005,0:POKE 6
0006,76:POKE 60008,0:POKE 60009,
12:RANDOMIZE USR 60000"
9060 GO TO 2
9999 SAVE "ORGANISER" LINE 1
```

WANTED

We want your programs! Oh yes we do, and to prove it we'll give you some dosh for your trouble. That's right, we pay for all the amateur programs we print in the *Program Pitstop*, so don't delay, mail today! Send your program, having checked it's length against some of the ones we've printed already, to: Program Pitstop, *Your Sinclair*, 14 Rathbone Place, London W1P 1DE.

http://www.oldgamesitalia.net/

http://www.oldgamesitalia.net/

http://www.oldgamesitalia.net/

DRILLER

FREESCAPE

What is Freescape™? Who's behind this sophisticated 3D graphics system? What is *Driller*? All these questions were candidly answered by Incentive Software supremo, Ian Andrew, and his team.

Linefeed

Waferthin

The Bug

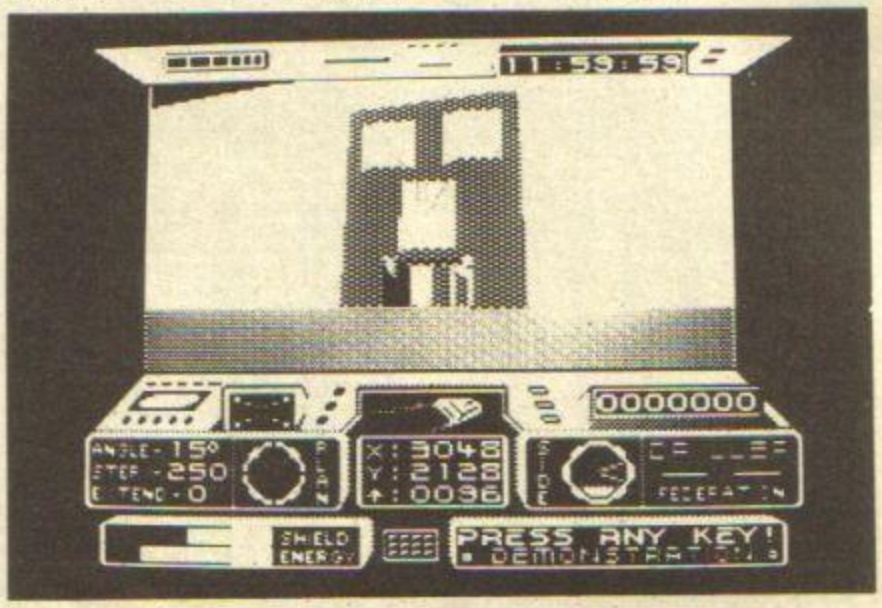

Driller is the new 3D game due for release later this year from the makers of the *GAC* adventure system, Incentive Software. Over twelve months in development, the game features Freescape™, a specially written 3D modelling system for the Spectrum, and contains some of the most flexible 3D graphics ever seen on an 8 bit computer. We completely popped our fruit loops over the *Driller* demo we saw and immediately despatched an outside broadcast unit down to Incentive Central in Calleva Park, Aldermaston, to get all the hot poop on this advanced program from Incentive boss, Ian Andrew.

What's it all about, this Freescape™ business?

"Well, the original idea for Freescape™ was hatched way back in 1985, when the concept of a real 3D program for the Spectrum became an attractive prospect. In the end, the writing of the system didn't actually take place until about September of 1986. We wanted a system that would enable the game player to explore a scene and view it in solid 3D, from any angle and from any position with realistic movement and perspective."

Who designed Freescape™?

"Well, all of us here, but it's mostly the product of our in-house programming team, Major Developments. The team are known by their 'handles', Linefeed, The Bug and Waferthin. They were helped by some good freelance people, too. The basic program design was all Linefeed's work. It's funny, but we offered the job of making this system to a couple of other groups of programmers, and they turned it down as being impossible."

So, tell us how it all began?

"We started by writing a suite of customised CAD programs . . . that's Computer Aided Design . . . in which we could create scenes and shapes just from plan views, side views and front views. From those basic designs, whole scenarios can be created. Then the data is compressed so that we can fit larger scenes, and more of them, into the Spectrum's memory. Next we developed a Freescape™ editor, a sort of word processor for 3D objects. With it you can edit any of the objects in the scene, alter their colour, and even edit their animation, if they're a moving object like a sliding door on a building, for example."

The maths for all this is fairly complex, yes?

"You could say that. The objects are stored and moved as you go through the landscape using '3D Matrix Transformation' formulae, which contain a lot of 32 bit maths, for greater accuracy. Also very complicated is the process where the program 'clips' objects where they hit the edge of the viewscreen. You know, as if an object is half in, half out of the screen? Well, the object is calculated up to that point and clipped or sliced at the place where it falls across the screen boundary."

So Freescape™ was developed specially for *Driller*. Any other games in the offing?

"No firm plans just yet, although it's such a good system something is sure to emerge from just playing with the possibilities."

Finally, what's your opinion of that recent great 3D game, *Sentinel*?

"Ahem. It's very good. Freescape™ has much more innovation, but then it would have, being newer. Freescape™ has unlimited object shapes, *Sentinel* has five. *Sentinel* moves much slower, and playing it was a little bit repetitive . . . but look, I don't want to knock *Sentinel*, 'cos it was a good game. Let's say it was a step on the way towards Freescape™. And that's going to be brilliant."

YS Preview

DRILLER

Wow! *Driller* is the first game to feature Freescape™, a technique which displays 3D objects, in perspective, as if you were really there! You can walk into and around buildings, look over walls, move, turn, look in any direction and tilt the angle of view, all the way over and upside down if you like, though who knows why you should.

Your mission, in this spiffy 3D landscape, is to explore the moon circling your planet of Evath, and drill it to release the gas which is building up under the surface. You do this by seeking out the most likely spot, and placing a huge drilling rig on the surface, which burns off the gas and releases the pressure. To help you survey the moon, you have a little cat-tracked vehicle to get around in plus, if you can find it, a super little jet to fly. You can enter and search buildings, pick up fuel gems, activate doorways and solve puzzles.

This game looks like it's going to make *Sentinel* look like a game of draughts, so check it out when it's released in October! It'll probably cost £14.95 for cassette, and (wow!) £17.95 on disk for the new +3!

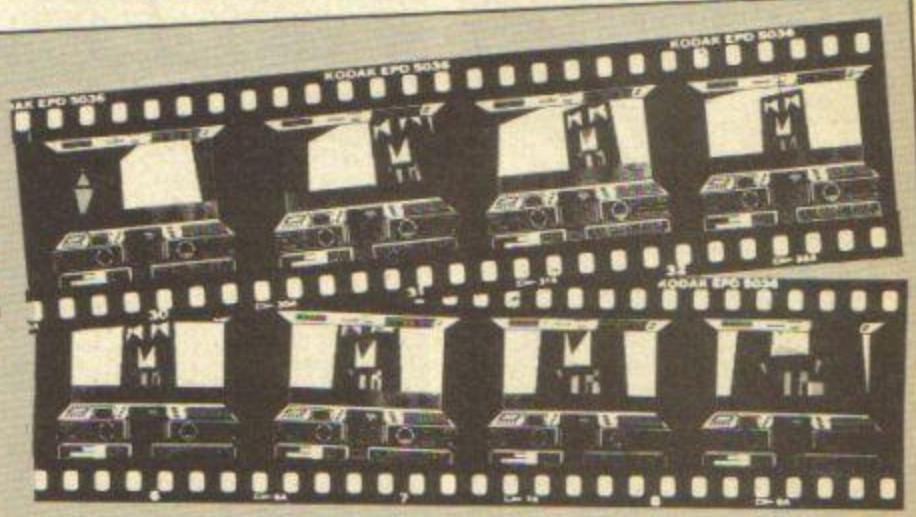

To give you a flavour of what you can expect in *Driller*, here's a sequence from the game — a film strip from the spy camera we had secreted in Phil's belly button. The view pans around from a rig, with its flame burning gas at the top, to the guard at the entrance to one of the scenes in the city. Then it zooms forward right into the guard's mouth, which is actually a door into a walled section of the city.

http://www.oldgamesitalia.net/

http://www.oldgamesitalia.net/

http://www.oldgamesitalia.net/

VENTURE INTO THE MYSTICAL MEDIEVAL DARK AGES IN

A game that takes fantasy role playing one step further. You will experience all the action as you do real battle with your opponents. To prove yourself worthy of becoming chief wizard you must do combat with horrific monsters and cleverly outwit devious wizards with your spells collected through time.
Witness the superb graphics that set Wizard Warz apart from other strategy games and view through a circular screen that diminishes as your health weakens and makes your goal harder to achieve.
See the effect of your spells as they hurtle across the screen in Wizard Warz combining fast moving action with depth of gameplay in a true fantasy role playing game that's a real strategical challenge.

WIZARD WARZ™

Eye of Newt
Blood of Rat
Bring Me The Powers of
Vision & Combat!

screen shot from CBM version

COPYRIGHT 1987
CANVAS SOFTWARE

CBM 64/128
£11.99 DISK
£9.99 TAPE

AMSTRAD
£14.99 DISK
£9.99 TAPE

SPECTRUM
48/128K
£8.99

GO!

TOMORROWS SOFTWARE TODAY

Way, Holford, Birmingham B6 7AX. TEL: 021 356 3388

http://www.oldgamesitalia.net/
http://www.oldgamesitalia.net/

http://www.oldgamesitalia.net/

DATEL ELECTRONICS

GENIUS MOUSE 48/128/+2/3

- ❑ Now a top quality mouse system at a realistic price.
- ❑ Two button action.
- ❑ Full optical operation for superb accuracy.
- ❑ Comes complete with interface – just plug in and go!
- ❑ Compatible with Artist II (see offer) and OCP Art Studio.

ONLY £39.99 COMPLETE

ARTIST II ILLUSTRATOR

- ❑ Top quality graphics package for Spectrum.
- ❑ Described by Sinclair User as "the best artist program – bar none".
- ❑ Superb quality multi feature.
- ❑ Pull down menus.
- ❑ Windows icon driven.
- ❑ Font and sprite designer.
- ❑ Zoom mode.
- ❑ Supports many printers.
- ❑ Flexible cut & paste.
- ❑ This package has too many features to list – it is safe to say it has them all!

Special Offer – Buy Artist II & Genius Mouse system for only

£49.99 POST FREE!

State 48K or 128K version of software required.

ROBOTEK

- ❑ Robotics & model control made easy on Spectrum.
- ❑ 4 independently controllable outputs for relays, models, lights etc.
- ❑ 8 independent inputs for sensing etc.
- ❑ This is the product that the lego publication "Make and program you own robots" was based upon.
- ❑ Comes complete with cables.
- ❑ Easy to use.

ONLY £29.99

EXTENSION CABLE

- ❑ Distance peripherals from your computer.
- ❑ 56 way.
- ❑ 6" extension.
- ❑ Top quality connections.

ONLY £8.99

LIGHTWRITER

- ❑ Just plug in and draw circles, rectangles, squares & freehand drawing.
- ❑ Choose inks, papers, erase, fill etc.
- ❑ Save results into memory or tape.
- ❑ Animate screens from memory.
- ❑ Menu driven.
- ❑ Complete package includes lightpen & interface plus software.

ONLY £14.99

INTERPRINTER

- ❑ Connect fullsize Centronics printers to your Spectrum.
- ❑ Complete with printer cable.
- ❑ Microdrive compatible.
- ❑ Tasword 2 compatible.
- ❑ Hires screen dump (Epson).
- ❑ Easy to use.

ONLY £24.99

16K RAMPACKS FOR ZX81

- ❑ Brand new guaranteed Sinclair product.
- ❑ Simply plug in for 16K!
- ❑ Limited amounts at these prices.
- ❑ Send now.

ONLY £5.99

TWO WAY EXTENSION

- ❑ Allows two peripherals to be connected together (memory conflicts allowing).
- ❑ 8" long.
- ❑ Top quality connections.

ONLY £10.99

ALL ORDERS NORMALLY DESPATCHED WITHIN 48 HRS

HOW TO ORDER . . . .

BY PHONE	BY POST	BY PRESTEL/FAX
0782 273815 24 hr Credit Card Line	Send cheques/POs made payable to 'Datel Electronics'	Prestel Pages # 25880000A Fax Orders 0782 264510

DATEL ELECTRONICS

UNITS 8/9, DEWSBURY ROAD, FENTON INDUSTRIAL ESTATE, FENTON, STOKE-ON-TRENT.

SALES ONLY	TECHNICAL ONLY
0782 273815	0782 202258

http://www.oldgamesitalia.net/

http://www.oldgamesitalia.net/

http://www.oldgamesitalia.net/

DATEL ELECTRONICS

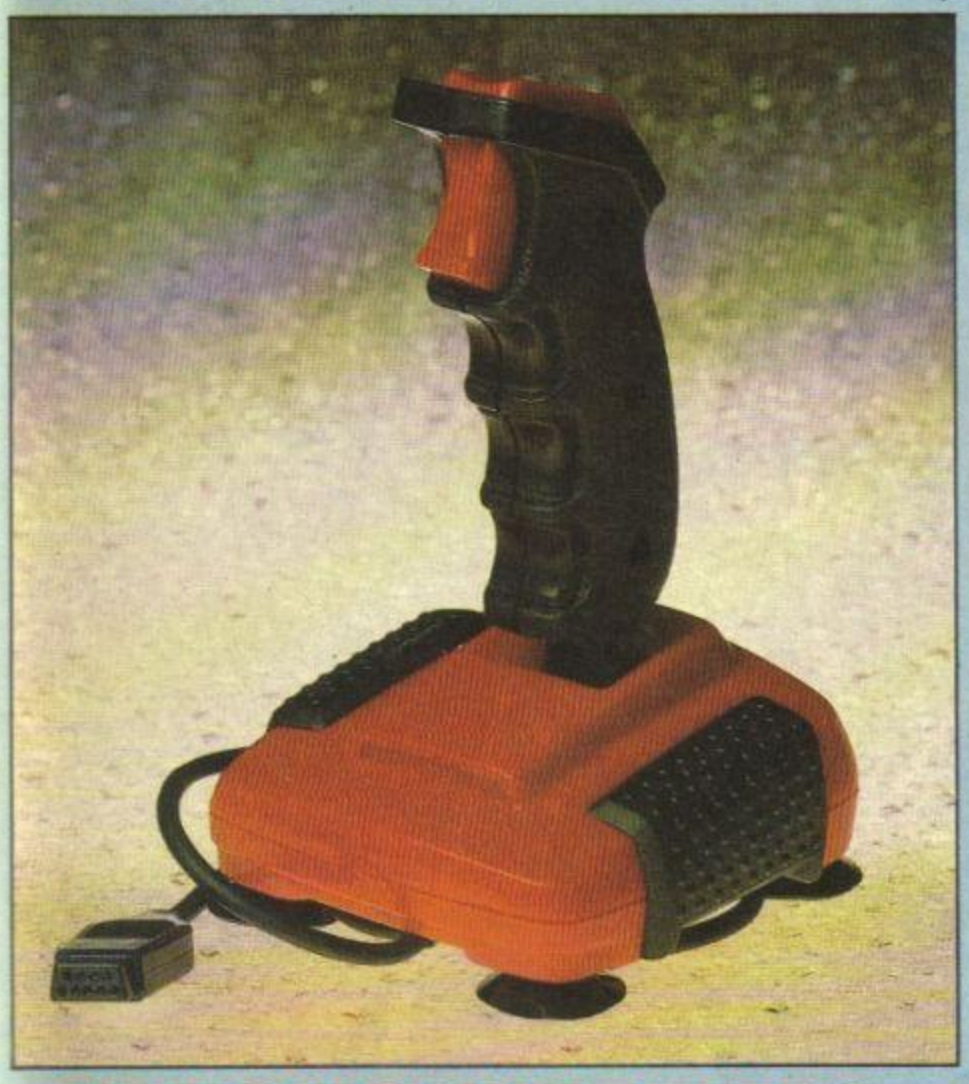

NEW QUICKSHOT TURBO

- ❑ Complete with interface – plugs straight into Spectrum (all models).
- ❑ All the features of the best selling Quickshot II plus:
- ❑ Microswitch action for even longer life.
- ❑ Extra rigged construction.
- ❑ Superb styling.

ONLY £17.99 COMPLETE

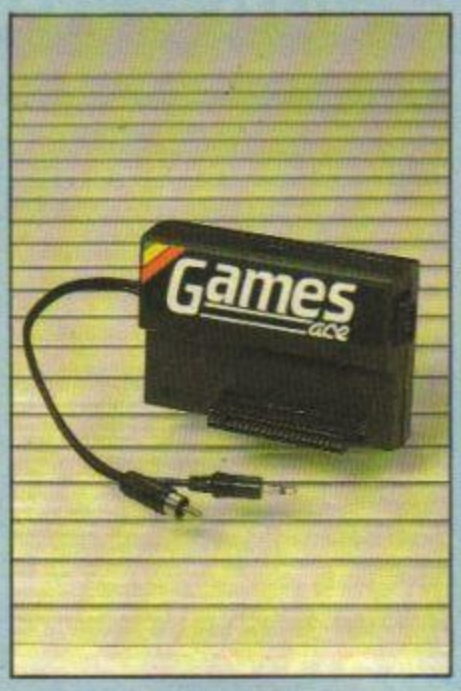

GAMES ACE

- ❑ Joystick interface & sound booster.
- ❑ Accepts any 9 pin joystick for maximum compatibility (Kempston system).
- ❑ Plus – delivers sound from games through TV speaker (fully controllable).

ONLY £10.99

Complete with Quickshot II

£17.99

or complete with Quickshot Turbo

£21.99

DIGITAL SOUND SAMPLER

- ❑ Allows you to record any sound digitally into memory.
- ❑ Replay at variable pitch or with amazing effects.
- ❑ Forwards/backwards/with reverb/echo/flanging etc., etc.
- ❑ Fully menu driven.
- ❑ On screen keyboard and frequency plotting etc.
- ❑ Full 8 bit conversion.
- ❑ Complete hardware/software package.

ONLY £34.99

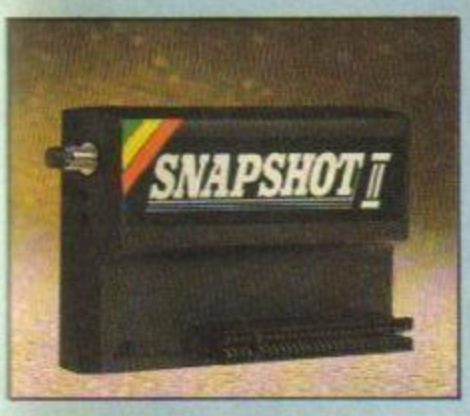

SNAPSHOT II

- ❑ Now you can backup your games to microdrive or tape.
- ❑ Simply press the button to "freeze" the program.
- ❑ Save to microdrive or tape.
- ❑ Special compacting techniques.
- ❑ Add pokes or peek program then restart.
- ❑ All backups restart from the point they were saved.
- ❑ Built in joystick interface (Kempston system).

£24.99 POST FREE

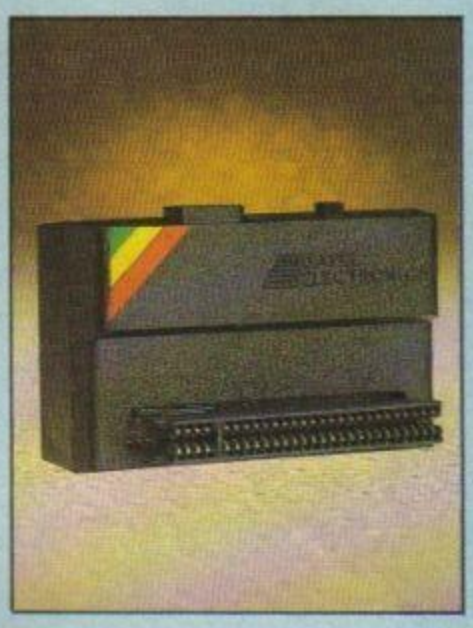

SWITCHABLE JOYSTICK INTERFACE

- ❑ All three joystick systems at the flick of a switch.
- ❑ 'Kempston' – 'Cursor' – 'Interface II'.
- ❑ Accepts any 9 pin joystick including rapid fire models.

ONLY £8.99

Complete with Quickshot II

£14.99

Complete with Quickshot Turbo

£18.99

+2 JOYSTICK ADAPTOR LEAD

- ❑ Allows standard 9 pin joysticks (Quickshot II/Turbo etc.) to be used on +2/+3 computers.
- ❑ Supports rapid fire models.

ONLY £2.99

QUICKSHOT II

- ❑ The world's top selling joystick.
- ❑ Complete with interface.
- ❑ Plugs straight into Spectrum/Plus/+2 etc.
- ❑ Maximum compatibility (Kempston system).
- ❑ Auto fire/rapid fire.
- ❑ Stabilizing suction cups.
- ❑ Top & trigger fire buttons.
- ❑ Complete – no more to buy.

ONLY £13.99

http://www.oldgamesitalia.net/

http://www.oldgamesitalia.net/

http://www.oldgamesitalia.net/

IN A VAST, EXPANDING UNIVERSE THE CHALLENGE IS SURVIVAL

CAPCOM™ SIDE ARMS

The ultimate experience for trigger happy arcade astronauts...

The threat: the tyrannical Bozon, who aims to exterminate the earth and it's people. The mission: Lieutenant Henry and Sergeant Sanders must save the Blue Globe. Battle your way through the waves of alien attackers forcing a path into their gigantic underground empire where the attack intensifies from all quarters - the underground sea as well as hidden enemy positions in the cavern wall. Finally, face Bozon's ultimate weapon, "The Mobil Armour Sentipet" in a desperate fight to the death. Classic "shoot 'em up" action combined with brilliant graphics and an outstanding test of reflexes.

Capcom USA Incorporated © 1987. All rights reserved. Manufactured and distributed under licence from Capcom USA by Go! Media Holdings Ltd., Units 2/3 Holford Way, Holford, BIRMINGHAM B6 7AX.

Screenshots from Commodore version.

CBM 64/128
£9.99 TAPE
£11.99 DISK

AMSTRAD
£9.99 TAPE
£14.99 DISK

SPECTRUM
£8.99 TAPE

GO!

TOMORROW'S SOFTWARE TODAY

GO! Media Holdings Ltd., Units 2/3, Holford Way, Holford, Birmingham B6 7AX. TEL: 021 356 3388

http://www.oldgamesitalia.net/

http://www.oldgamesitalia.net/

http://www.oldgamesitalia.net/

DON'T DO IT!

...Just because you missed the last issue of *Your Sinclair.*

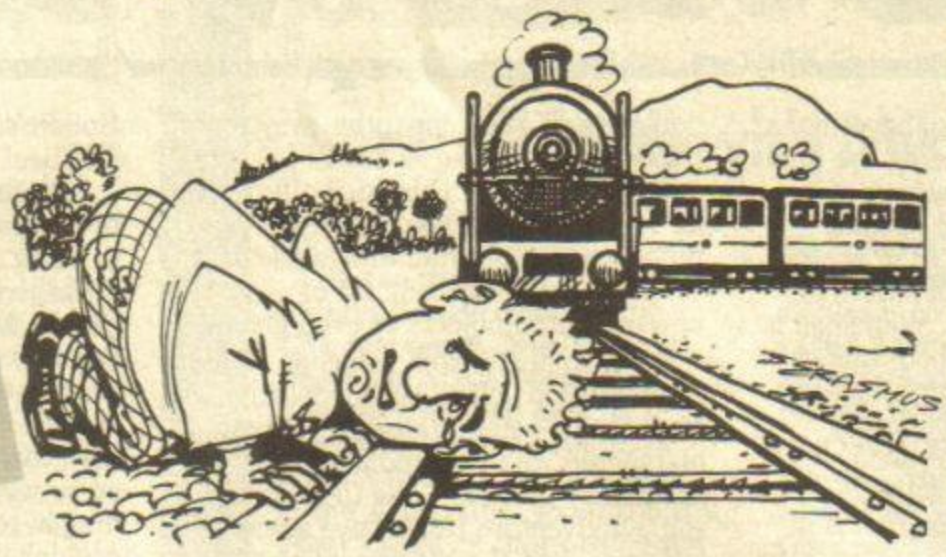

Some people will go to great lengths to get their copies of *Your Sinclair.* But you know, it's so popular it's often sold out, and then they get *very* depressed. Some, like this poor chap here, are so crushed, they try to get their brains squished out by a speeding loco. Others insert live hamsters up their noses. The more squeamish ones have been known to simply swallow a couple of gallons of petrol and go to a fireworks display.

Others burst all their remaining brains cells just by reading a perfectly ordinary household copy of *Sinclair User. (Oo, nasty! Ed)* It's pitiful really because the answer is so simple. Take out a subscription!

It's easy, not like opening a bank account, with all those smiling idiots saying yes! No no, all you have to do is write a cheque or postal order for £15, mail it to us and the next twelve issues will drop through your letter box, with all the free games and posters you love, not to mention 100 odd pages of news, reviews, previews, Phil Snout's hints'n'tips, arcade action, Mike Gerrard's *YS* Adventures, Program Pitstop and much much more! Not only that, new subscribers get a free Ocean/Imagine game, worth up to 10 quid, with four of the most recent titles to choose from. Incidentally, overseas readers will receive the cover-mounted tapes and gifts if they subscribe. So, don't lose your head! Take it out of the oven and subscribe to *Your Sinclair* NOW!

FREE GAME!

PICK ANY ONE OF THESE TRIFFIC NEW OCEAN/IMAGINE GAMES — FREE WHEN YOU SUBSCRIBE TO *YS*!

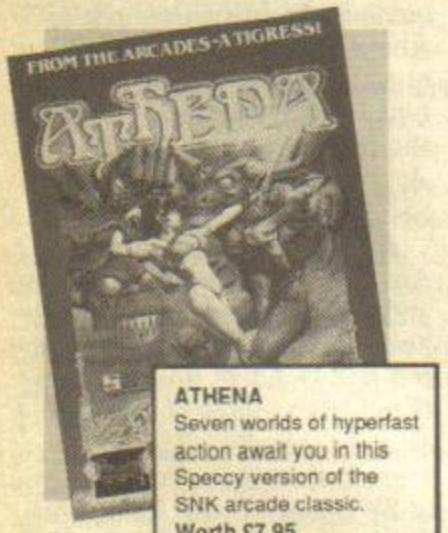

ATHENA
Seven worlds of hyperfast action await you in this Speccy version of the SNK arcade classic.
Worth £7.95

WIZBALL
Help Wiz and his feline put the colour back into Wizworld in this multi-levelled zaparama!
Worth £7.95

RENEGADE
It's tough on the streets in Imagine's latest bloodspatterin' coin-op conversion!
Worth £7.95

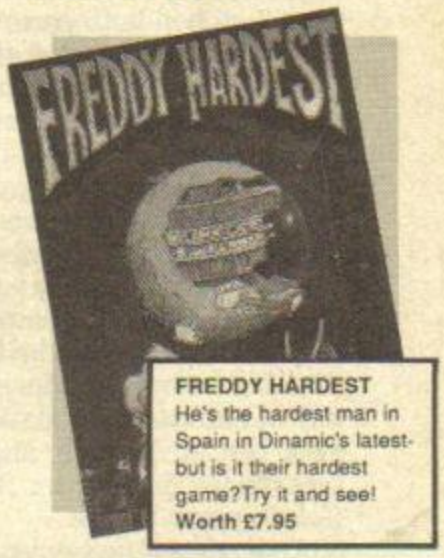

FREDDY HARDEST
He's the hardest man in Spain in Dinamic's latest- but is it their hardest game? Try it and see!
Worth £7.95

YOUR SINCLAIR SUBS

Put me out of my misery. Send me *YS* every month, starting with the ..... issue.

Please tick the appropriate box:
☐ One year £15 UK
☐ One year £20 Europe and Eire
☐ One year £25 Rest of the Earth and other places in the Universe

The free Ocean/Imagine game I'd like is:
☐ .....
☐ .....
☐ .....
☐ .....
☐ .....

Your free game will be sent separately from your first copy of *YS*. Because these are brand new games, we can't say exactly when they'll be despatched. So please be patient. Phone the Samaritans or something.

I enclose my cheque/postal order for £.....made payable to Dennis Publishing Ltd.

☐ **Please charge my Access/Visa/Amer Ex/Diners Club/ Mastercharge card number .....**
(Delete where applicable)

Signature .....

Name .....

Address.....

..... Postcode.....

Send this completed form to:
***Your Sinclair* Subs, FREEPOST 7*, London W1E 4EZ. If you don't want to shred your pristine copy of *YS*, then a photocopy of the coupon will do.**

***Overseas readers will have to pay postage.**

OFFICE USE ONLY
SPY * *
Start 1 1 1 1
End
Rate
C9999
D D M M Y Y

http://www.oldgamesitalia.net/
http://www.oldgamesitalia.net/

http://www.oldgamesitalia.net/

YS Advent

Now who shall have the honour of being the first out of the sweaty sock this month? I could choose any from the huge piles of letters in front of me. Who shall it be? What about this one with the fiver attached?

No, maybe **Leon Reynolds** of Kidderminster who says he's been fiddling around with *GAC*. I know you lot are always interested in reading tips on the various utilities that are around. Leon suggests using *GAC* to create multi-load adventures, the first way being to give a password at the end of part one and make this the only input that's accepted in the first location of part two, whose text asks you for the password. If the player types it in correctly then he's taken to location two, which is the real starting point for the game.

Then there's the save/load method, but you must remember that the save command saves the status of markers, counters etc, so these must match in both parts. You should also reserve one of your markers and set it at the very end of the first part, checking for it at the beginning of part two to make sure the saved position has come from a completed game.

Another *GAC*-man is **Graham Collier**, 9 Banwell Road, Odd Down, Bath, Avon BA2 2UH. Graham's devised a way of extracting the data from most *GAC* adventures, and has sent me the data file for *Apache Gold* to prove it. The procedure's a little too lengthy to print, but if anyone's interested they're welcome to contact him.

Also *GAC*-ing merrily along is **Neil Markey**, 1 Carlton Street, Horninglow, Burton-on-Trent, Staffs DE13 OTE. Or not so merrily, as he says he's found an annoying bug in *GAC*. Neil's nearly finished an adventure, with very little memory left, and has been checking for spelling errors and so on. After pressing ENTER (to return the amended message to memory) a few times, the warning about a shortage of memory no longer appears and suddenly he's got 58000 bytes free and all his data is corrupted. He loses his graphics as well. Is there any way round this? As Neil's now spending more time making the last few corrections than he did writing the adventure. I've told him to buy *GACPAC* from The Essential Myth which compacts data to give more room to play about with at the end. But does anyone know any other way round this?

Bruce Webb of Dumfries offers a tip on *Red Moon* — if you're having problems, try burying things. He says this is useful for getting rid of unwanted iron objects or even ghosts.

I've also heard from someone who describes himself as 'an adventurous Major', this being **Major W. Beardwell** of Taunton who's retired after 38 years of military service. I like to think that the *YS* adventure pages have a wide audience, and the Major confirms it, "I find *YS* a refreshing change from *The Telegraph*!" he says. Having become addicted like the rest of us, to adventure games, the Major offers this tip on *Inspector Flukeit*, which he highly recommends. To get the shears: RENEDRAG EHT ELKCIT.

Liam Boyle of County Kildare has come up with a *Hobbit* bug that's new to me. When escaping the Goblins' Dungeon, we all know how hard it is to find the Magic Ring as you're continually meeting goblins who promptly throw you straight back in the dungeon. Liam's found a way of getting rid of them. When you reach Rivendell, take the lunch and kill Elrond. Take him to the small dry cave where the insignificant crack is, and when the nasty goblin appears, throw Elrond at him. This'll kill the goblin, but unlike killing a goblin with your sword, this weird method doesn't allow him to regenerate and turn up again two moves later. As there are only six types of goblin, you can see them all off with six throws of Elrond. Liam also asks if the golden key is a red herring (LLA S'TAHT TUB EROCS EHT STSOOB TI), and how to answer Gollum's riddles (MIH ERONGI OT TSEB).

Amazing how an adventure that's been around for so long still continues to bring in lots of correspondence. **S. Ashby** of Gillingham says that despite Melbourne House's claim that the only way to kill the dragon is to get Bard to do it, he's managed to do it for himself like several other readers. He says that first the dragon killed Bard, so he wore the ring and this caused the dragon to say that even though he couldn't see Bilbo, he would still burn him to a cinder. Then he typed KILL DRAGON WITH SHORT SWORD and hey presto — one dead dragon. And he's got the saved games just before and just after this to prove it! This brave Bilbo then asks how to get something to eat in *The Boggit*: LLAH S'DNORLEMS TA TIAW.

My thanks to **Daniel Worf** of Belvedere in Kent for his solution to *Kobyashi Naru*, even if he did begin his letter to me by saying "Dear Sir/Madam." What do you think I am, a bearded lady? Another solution to that game came in from **Keith Park** of Aberdeen, along with a question about how to get the bird to pick you up at the end of the first part of *Se-Kaa Of Assiah*: DRIB TNUOM/ SSENRAH TIF/NROH WOLB.

Anthony Campbell of Anglesey says he's frustrated and very puzzled. He's solved both parts of *Lord Of The Rings* but still wonders how to stop Gimli from killing the taciturn elf in Lothlorien. If anyone knows, then write to Anthony at 34 Bron-y-Graig, Llangefni, Anglesey, Gwynedd LL77 7RD. And if no-one writes, then the answer is: EIBEERF A ROF EAS EM DNES.

A similar answer to **Robert MacGregor** of Glasgow who asks several questions on *The Price Of Magik*, but in this case the sae should go to Level 9 for a solution sheet enclosing the coupon that comes with the game. Another adventurer who belongs to Glasgow is **Robert Smith**, who's struggling in *The Pawn*. What does the guru want? LWOB SIH NI WONS TUP. Where is there a light source? SRUOLOC EERHT XIM. What is the plant for? RESRAP EHT FFO GNIWOHS.

News of yet another adventure helpline, this one being a very cheeky organisation that boasts about having superior brain power to me. Can you believe it? What they really need is superior spelling power as there is only one 'L' in 'Helpful' — so there! The helpline with corrected spelling is therefore called The Helpful Scroll, 37

Illustration: Anthony Colbert

http://www.oldgamesitalia.net/ http://www.oldgamesitalia.net/

http://www.oldgamesitalia.net/

RES

Bryn Hedd, Hendreforgan, Gilfach Goch, Mid Glamorgan, S. Wales. They offer help on *Book Of The Dead, The Big Sleaze, Kobyashi Naru* (which sounds more like a big sneeze to me), *Dracula, Mordon's Quest, Spiderman, Matt Lucas* and many more. They also ask you to send a sae and any tips you happen to have yourself if you ask a question.

The same goes for another helpline which I'm told, by organiser **Andrew Orwin**, is proving quite popular in Nottingham. For details or help contact Andrew at The Old Post Office, Kirklington Road, Bilsthorpe, Newark, Notts NG22 8SS.

A million thanks to someone hiding behind the name of **Jackdaw**, whose nest appears to be at 34-b South Terrace, Littlehampton, Sussex BN17 7JA. Why the thanks? For taking the trouble to send in a complete solution with map to *The Pawn*. Some clues from this solution for you then. Stuck in the maze? 'EZAM TIXE' YRT. Want to kill Kronos? OUY SEVIG LIVED TAHT ELTTOB WORHT. To lift the boards up in the tree. ROOD EHT ESOLC. Thanks again, Jackdaw. That makes it a million and one.

Justin Edmunds of Stevenage sends in a solution to *Hampstead* and asks if we'd print it as he's never seen it published before. Oh no? Where were you when the June '86 issue of *Your Sinclair* came out? Thanks anyway, Justin, 'tis the thought that counts.

Can anyone spare a thought for **Andy Darley**? His problem? How to get through the arcade game at the start of *Eureka*. Does anyone know of any POKEs or other methods of avoiding it? If so, contact Andy at 8 Poplar Close, Hitchin, Herts SG4 9LZ.

Next favour is for **Ricardo Mapp**, 10 Chaffinch Drive, Chelmsley Wood, Birmingham B36 0QH. Ricardo would like to get hold of Central Solutions' *10 Adventure Game Pack, Vol.I*. Anyone got one they're prepared to part with?

Some early *Arkham Manor* hints from **Trevor Taylor** of York, plus a bug that's causing him trouble. The bug first: once inside Mrs Lemin's house, you see a gun and a message is printed up. In Trevor's version the message is unreadable garbage, so on the assumption that it's important, can anyone tell him what it's meant to say? The address is 7 Markham Crescent, Haxby Road, York YO3 7NS.

Now the hints: at Harrison Street: REKCONK ESU. When you meet Jones: SRETCARAHC REHTO TUOBA KSA. At the church: TPYRC NEPO OT RACIV KSA. The man who appears in the graveyard at night: OTOHP SIH HTIW YROTS ELIF.

And so another glorious month comes to a close. It's all go, you know.

news

Venture forth with Mike Gerrard

● **I've got a skull on my desk at the moment. Thankfully it's only on the cover of the CRL release of *Book Of The Dead*, the ace adventure originally written and published by The Essential Myth. I first reviewed it back in the April issue, so with 6,000 other tapes all clamouring for space (clamour, clamour) I won't re-review it but will remind new readers and those with bad memories as to why I rated it 8/10, "Good to see an independent house produce something original . . . you face a task so obviously different that I wonder no-one's thought of it before, as the aim of this game is to die. The plot and the problems are well thought out and logical. Enjoying all the facilities that *GAC* provides, it's an unusual game, and one well worth sending off your pennies for."**

The story's of the minor Egyptian god Kteth, who loses his god-like status thanks to his dad bumping off Osiris. The aim is to find the Book of the Dead which will tell you how to die and travel back again to the Other World and your godly existence. A definite winner.

● A quick mention for the *Spectrum Adventure Exchange Club*, who do much, much more now than just organise swops for adventures that members have finished. They have a free map service for one thing, and that covers 14 popular titles. Also the usual reviews and solutions plus a helpline, and all this comes to you on a tape for loading into your dear little Speccy. Each tape always includes a free adventure, so what can you lose by sending £2 for a sample issue of *Spectrum Adventure*? S.A.E.C., 4 Kilmartin Lane, Carluke, Lanarkshire ML8 5RT. Editor William Young told me that at the recent ZX Microfair, a number of people told him they'd read about the tape-mag in *YS*, but they'd been reluctant to order it through the mail. Oh ye of little faith! He asks me to reassure readers that all orders are processed by return post, so no need to wait for the next Microfair to try to find a copy!

● **Eighth Day Software has been quiet lately, but that's all about to stop. Something called *A Harvesting Moon* is almost ready, and will be quickly followed by a spoof in its *H.R.H.* style, which I loved. Anyway, the next silly adventure will be called *Ronnie Goes to Hollywood*, which sounds like it has to be worth relaxing with.**

● The Ed told me I had to put the next bit in, as I was much too modest to bother mentioning it myself of course. It's from the spectacular fanzine, *Spectacular*, who compare all the Spectrum mags around, big and small, and naturally concluded that "*YS* is mega, wagga wagga, berilliant and corky. Buy, buy, buy!!!" About your very own adventure section they said: "One regular I love is Adventures, written by the charming, handsome, lovable well-dressed and generally fantabulous Mike Gerrard! (*Is there something you're not telling us? Ed*) He provides the best help service and will answer personally if you include a sae. He's also willing to promote the small software houses and fanzines."

And there you have it, the absolute unbiased truth (and the fiver's in the post.)

http://www.oldgamesitalia.net/
http://www.oldgamesitalia.net/

http://www.oldgamesitalia.net/

● The appearance of *Orcsbane* has to be a news story, after twelve months since the last issue! I won't bore you with the reasons for the delay, but it can't be easy putting together a magazine when you're a student, which is what editor Nick Walkland is. It's a chunky magazine too, and if the pages were numbered I'd tell you just how big it was. Oh, hang on, I'll count them.

One . . . two . . . three . . . (*Severe snips, Ed.*) . . . eighty-six . . . eighty-seven . . . eighty-eight. Yes folks, 88 pages! And all for a quid. I reckon it's well worth that just for the list of hidden messages and funny responses in adventures. To quote just a small selection of the ones listed, in *Galaxias* try typing JOSH 5. In *The Mural* try AUTHOR, plus just about every Christian name you can think of. In *Mafia Contract II*, what about 7867 63NS? In *Very Big Cave Adventure*, LIFT PETTICOAT and LIFT GYMSLIP. In the third part of *Bored Of The Rings*: CHRIS, SHOOT SPAM, EAT SALT, GAY BRONSKI, REM, MANDY, HCW and many, many more. If you want to find out the rest, send £1 for *Orcsbane* to Nick Walkland, 84 Kendal Road, Sheffield S6 4QH.

● Still with an eye on the adventure mags, *The Adventures Club Ltd* has announced that to supplement its dossiers which will be appearing as double issues every other month, it will be offering a new small publication called *The Elf's Diary* which will bring you news and filling the gaps between dossiers five times a year. That'll cost £3.95 a year, though if you only get the dossiers you won't miss out on anything — the news will just come to you a few weeks later, that's all.

The latest dossier covering August and September looks very healthy, with articles from Tony Bridge, Hugh Walker, Pete Austin, Keith Campbell, Richard Bartle and Fergus McNeill. Not a bad line-up. And why no Mike Gerrard, you may ask? Well I have to step aside occasionally to let some of these up-and-coming people get a look in.

CASTLE THADE REVISITED

Castle Thade was originally published by the Spectrum Adventure Exchange Club over a year ago, and as I didn't have space to review it then I thought it only fair to have a look at this new improved version. I'm glad I did too, as it's definitely a very enjoyable, value-for-money adventure — or rather two adventures, as there's one part on each side of the tape — though you can play part two without having to complete part one. It gets an extra mark for value as each copy comes accompanied by the latest issue of the SAEC's *Spectrum Adventurer* tape-mag, which normally sells at £2, plus five 25p discount vouchers for use in the exchange section of the club.

In this tale of derring-do, it seems that the people of Kral have been living in fear of the Lord of Darkness, whose postal address is Castle Thade. The goodies from the Council have despatched many an adventurer in the past in an attempt to defeat the evil Lord, and now it's your turn. The Council's decision is of course in no way connected with the fact that you haven't paid your rates for the last three years.

One of the virtues of this text-only game is the text, which is very well-written and conjures up its own vivid graphics. Take this, for example: "The raging river from the south plummets into a deep chasm, forming a huge waterfall. Hundreds of feet below on the floor of the chasm the water churns into white froth, sending a fine mist-like spray into the air. Nearby stands a small bush with leaves as tough as leather."

A command like Level 9's 'That's just scenery' has been built-in whereby if you try to examine something in a location description that isn't relevant you're told 'See text for details.' And you'll need to read every location carefully, as well as paying attention at all times in case you miss the various hints. If you do miss them however, type HELP for a list of solutions to problems using the infamous backwards-writing.

Plenty of extra little responses have been built-in should you try doing things that aren't going to get you anywhere, and all-in-all, it's well worth sticking your hand in your pocket for.

Graphics	
Text	
Value for Money	
Personal Rating	8

FAX BOX
Title..... *Castle Thade Revisited*
Publisher.... SAEC, 4 Kilmartin Lane, Carluke, ... Lanarkshire ML8 5RT
Price..... £2.50, mail order only

```
You are at the edge of a wide
river. The churning black water,
speckled with white foam, flows
rapidly to the north. Far to the
west across the river lies your
destination, the grim and
foreboding Castle Thade. To the
south, huge rocky mountains rise
majestically to the sky, their
angry, jagged peaks swathed in
mist. Behind you, a dense forest
stretches to the east.
Exits:North,South,East.

What now?
>
```


http://www.oldgamesitalia.net/

http://www.oldgamesitalia.net/

http://www.oldgamesitalia.net/

Castle Computers

Access AND VISA TAKEN

Castle House, 11 Newcastle Street
Burslem, Stoke-on-Trent ST6 3QB
Tel: 0782 575043 (10 lines)

SPECTRUM SPECIAL OFFERS

EXPRESS RAIDER	2.99
JUDGE DREDD	1.99
INTERNATIONAL KARATE	2.75
HEAD COACH	2.75
FOOTBALL MANAGER	2.75
GHOSTS & GOBLINS	3.95
FA CUP FOOTBALL	2.99
S.A.S. STRIKEFORCE	1.99
GROWING P.A. MOLE	1.99
CITY SLICKER	1.99
VIRGIN ATLANTIC CHALLENGE	1.99
BUTCH HARD GUY	2.99
PSI5 TRADING CO	2.99
ORBIX THE TERRORBALL	2.99
ASTERIX	2.99
ELITE	7.50
PROHIBITION	4.95
SHOCKWAY RIDER	2.99
BOBBY BEARING	2.99
FALCON PATROL II	1.99
COBRA	3.95
I.C.U.P.S.	1.99
NEMESIS FINAL CHALLENGE	2.99
STAINLESS STEEL	2.99
BREAKTHROUGH	2.99
KUNG FU MASTER	2.99
CRYSTAL CASTLES	1.99
QUARTET	5.95
RAMBO	1.99
BUGSY	1.99
10th FRAME	2.99
SILENT SERVICE	5.50
BUBBLER	3.95

COMING SOON!

COMBAT SCHOOL	5.25
MAD BALLS	5.25
GRYZOR	5.25
GAME SET & MATCH	9.50
PHANTIS	5.25
RASTAN	5.25
NAVY MOVES	5.25
MATCHDAY II	5.25
PSYCHO SOLDIER	5.25
VICTORY ROAD	5.25
THUNDERCATS	5.50
BUGGY BOY	5.50
OUTRUN	6.50

These prices only apply if games ordered in advance

TRANTOR	6.45
RENEGADE	5.50
BUBBLE BOBBLE	5.50
LAST NINJA	6.50
W CLASS L'BOARD	6.50
TAI PAN	5.50
JACK THE NIPPER II	5.50
CENTURIONS	6.50
RODE RUNNER	6.50
HIT PACK 6 VOL I	6.95
HIT PACK 6 VOL II	6.95
GUNSHIP	6.95
EXELON	5.50
SIDEWIZE	5.25
WIZ BALL	5.50
NINJA HAMPSTER	6.50
INDIANA JONES	6.50
SLAP FIGHT	4.95
SCALEXTRIC	6.95
CATCH 23	6.50
VULCAN	6.95
ARMY MOVES	5.50
ARKANOID	5.50
BISMARK	6.95
TOBRUK	6.95
THEATRE EUROPE	3.95
BATTLE OF BRITAIN	3.95
JAIL BREAK	2.99
ANNULS OF ROME	8.95
RYGAR	6.50
STARGLIDER	10.50
F15 STRIKE EAGLE	6.95
THE PAWN	10.95
ZYNAPPS	5.50
HYDROFOOL	5.50
KILLED UNTIL DEAD	6.95
BARBARIAN	6.95
MYSTERY OF ARNHAM MANOR	5.50
SUPER SPRINT	6.95
CALIFORNIA GAMES	6.50
DRUID II	5.50
BANGKOK KNIGHTS	6.95
CONFLICTS II	5.50
FLUNKYU	6.95
HYBRID	5.50
DURREL BIG 4	6.95
MASK	6.50

DEATH WISH 3	5.50
ARMAGEDDON MAN	9.50
RED L.E.D.	6.50
DRUID	2.99
YOUNG ONES	2.99
GYROSCOPE	1.99
ENDURO	2.99
TERROR OF THE DEEP	2.99
RED ARROWS	1.99
ICICLE WORKS	1.99
GALAXIAN	2.99
DANGER MOUSE	2.99
MASTERS OF THE UNIVERSE	2.99
FAIRLIGHT II	3.95
THE GOONIES	2.99
WINJA	1.99
PENTAGRAM	2.99
FROSTBYTE	1.99
ROBIN OF WOOD (128 only)	2.99
HEAVY OF THE MAGIC	?.??
TARZAN	2.99
SORCERY	1.99
FALCON PATROL II	1.99
FAT WORM SPARKY	2.99
NEXOR	1.99
GRANGE HILL	2.99
BIG TROUBLE LITTLE CHINA	2.99
MARBLE MADNESS CON KIT	2.99
PYRACURSE	1.99
SUPER SOCCER	3.95
5 COMPUTER HITS	3.95
HANDBALL MARADONNA	2.99
MIAMI VICE	2.99
PROHIBITION	5.50
ROCKY HORROR	2.99
SOLOMONS KEY	6.50
SURVIVOR	6.50
PAPERBOY	5.50
ATHENA	5.50
LAST MISSION	6.50
ZULU WARS	5.95
PEGASUS BRIDGE	9.50
GAME OVER	5.50
ENDUR RACER	6.95
3D GAME MAKER	7.95
DEEP STRIKE	2.99
THANATOS	2.99

DAN DARE	2.99
HIVE	2.99
KINETIK	2.99
OFF THE HOOK	2.99
HOT RUNESTONE	1.99
SKY RUNNER	2.99
SORCERY	1.99
SOREDONS SHADOW	2.99
HEARTLAND	2.99
VIDEO POKER	.99
PIPPO	.99
AGENT X	1.50
KENTILLA	.99
TICKET TO RIDE	.99
KIREL	1.25
KNIGHT TIME	1.15
3D COMBAT ZONE	.99
ROCKY HORROR SHOW	2.99
BOBBY BEARING	2.99
SABOTEUR II	5.50
GAME SET MATCH	9.50
CONVOY RAIDER	5.50
STAR GAMES II	6.95
KOMANI COIN OPS	6.95
ACE 2 (48K)	6.00
ACE 2 (128K)	6.95
WORLD GAMES	6.50
IMPLOSION	6.95
OLD ART STUDIO	9.95
SENTINAL	6.95
MERCENARY	6.95
MOONSTRIKE	5.50
ARTIST II (128K)	10.50
TRIO HITPACK	6.95
GOBOTS	6.50
AUF MONTY	5.50
MASK	5.50
ACADEMY	6.50
HYSTERIA	5.50
PHM PEGASUS	6.95
OINK	6.95
JACK THE RIPPER	6.95
BARDS TALE I	6.95
GRAND PRIX SIM.	1.50
MOONRAKER	3.95
MAGNUM	7.95
CHEETAH 125+	7.50

ALL ORDERS OVER £5 P&P IS FREE. UNDER £5 PLEASE ADD 50p. PLEASE ADD £1 PER GAME.
ALL GAMES NOT RELEASED WILL BE SENT ON DAY OF RELEASE.

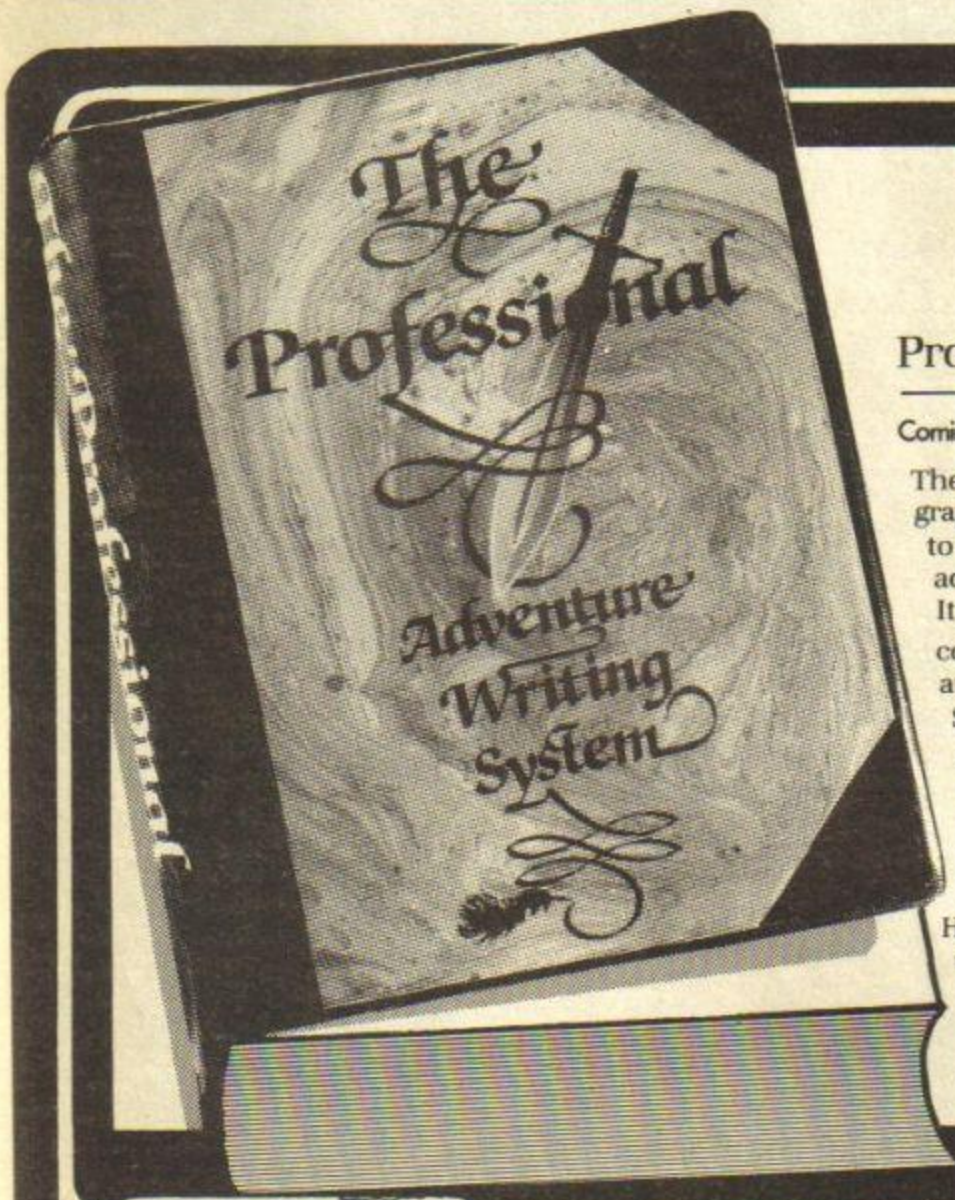

PAW

Professional Adventure Writer

Spectrum 48K. Plus. 128. Plus 2

Coming soon for Commodore / Amstrad

The Professional Adventure Writer is a state-of-the-art graphic adventure writing system, which allows you to design, write and illustrate, fast machine code adventures with ease.

It provides a powerful sentence parser which allows complex chained commands to be decoded automatically.

Simple to use multiple process tables allow characters and problems to be created for your adventures

Versatile graphics editor provides 'rubber banding', high speed shading, scaled subroutine's etc etc.

Allows impressive illustrations to be created quickly and easily.

Has many other outstanding features making it probably the most advanced authoring system available yet.

Makes full use of all the memory on the 128K machine

£22.95

Access Buy it with Access

BARCLAYCARD VISA

GILSOFT INTERNATIONAL LTD. 2 Park Crescent, Barry, South Glam. Tel; 0446 732765

http://www.oldgamesitalia.net/

http://www.oldgamesitalia.net/

http://www.oldgamesitalia.net/

RAMPAGE

'...the game that's going to become the biggest cult game of the YEAR.

It's going to be a monster...' Arcade Action COMPUTER AND VIDEO GAMES

http://www.oldgamesitalia.net/

http://www.oldgamesitalia.net/

http://www.oldgamesitalia.net/

http://www.oldgamesitalia.net/

ACTIVISION®

l Order: Activision (UK) Ltd, Units 3 & 4 Lloyds
se, Finedon Road Industrial Estate, Wellingborough,
thampton NN8 4SR Tel: (0933) 76768.
& © 1986 Bally Midway MFG Co. All rights
rved. Activision Inc. Authorised User.

nmodore 64/128 Cassette (£9.99)
Disk (£12.99) ZX Spectrum 48k/
k/+ (£9.99). Amstrad CPC
sette (£9.99) and Disk (£14.99).
ST (£14.99). Atari XE/XL cassette
.99) and Disk (£14.99).

Officially licenced from one of the most original and popular arcade games ever created, Rampage is the game where the nice guys don't get a look in. Grab your way through Chicago, punch up New York and jump on San Francisco. This is your chance to become one of three indescribably monsterous characters on a rampage through 85 cities in an enduring 768 different days of destruction.

http://www.oldgamesitalia.net/
http://www.oldgamesitalia.net/

http://www.oldgamesitalia.net/

TRANTOR

THE LAST STORM TROOPER

The order of the solar system as kept for thousands of years by the people of Zybor was coming apart. Growing dissatisfaction in outlying planet bodies increased as their technological achievements reached greater heights. Zybor reacted in the only way left to it whilst the technological advantage remained in its hands. And so Trantor was brought from out of the ranks of the warriors forces where a brutal streak and rebellious nature made sure his talents never realised their full potential. His credentials were perfect his mission was simple, to lead a band of outlaw mercenaries and smash the growing power of the New World NEBULITHONE before its atomic threat turned into an awesome cataclysm of conflict. But the Nebithons were not unprepared and when on return from a reconnaisance scouting, Trantor found the remains of his undercover force scattered amongst the alien landscape along with the last fragments of his battle cruiser, he felt the hate and rage surge through his body and within the ice cold compartment of his mind, he recognised the burden that now lay with him, that all now depended on he – Trantor, the Last Stormtrooper.

SPECTRUM +3 £12.99
SPECTRUM 48/128K £8.99
AMSTRAD TAPE £9.99 DISK £14.99
CBM 64/128 TAPE £9.99 DISK £11.99
Coming soon on Atari ST £19.99

Screen shot from Amstrad version.

Screen shots from Spectrum version.

GO!

TOMORROW'S SOFTWARE TODAY

Units 2/3, Holford Way, Holford, Birmingham B6 7AX Tel: 021 356 3388

probe

http://www.oldgamesitalia.net/

http://www.oldgamesitalia.net/

http://www.oldgamesitalia.net/

YS ADVENTURES

LOST SOULS

Jackie Holt, 36 Eland Street, New Basford, Nottingham NG7 7DT wants to know about something called *Match Maker* which I've never 'eard of. The problem is what to give to the old woman who's knitting in the cottage, as she doesn't seem to want anything! And on *Hammer Of Grimmold:* if you use the diamond from the Roc's nest to bribe the Orc archers with, what's the exact wording you need? In *Necris Dome*, which I have heard of but can't help on, what kills the Battle Droid?

Another mystery to me is *Astec — Hunt For The Sun God*, which crops up now and again, the latest being from **Chris Jones**, 32 Harington Rd, Formby, Merseyside L37 1NU. Chris wants to know what spell is needed to enter the Temple in the River Valley. He also asked me if there were any routines to disconnect the icon system in *Zzzz*, as he said the icons have a habit of activating themselves when you're nowhere near the keyboard. Reader **Wren Bull** came to the rescue, with the information that connecting a Kempston interface keeps the icons under control.

Having trouble keeping the Cursor under control in *Redhawk* is **Shane Wood**, 20 Dale View, High Etherley, Bishop Auckland, Co Durham DL14 0JH. "Every time I try anything to stop it," says Shane, "I get zapped!" He also needs any help at all on *Kobyashi Naru*, to know how to get past the dragon in Sinbad, how to get off the Caydia and find some food in *Rebel Planet*, and where to find the nugget and how to use the whicker cage in *The Serf's Tale*.

Stuck in *Lord Of The Rings* is **D. Patton**, 80 Edmonds Road, Cranwel, Sleaford, Lincs NG34 8EP. How do you kill the Black Riders, and how to get to Rivendell over the bridge past Bree? (EIBEERF A ROF EAS EM DNES).

Shadow Of The Unicorn anyone? **Paul Hobbs** wants a complete solution 'for my friend' (oh yes, we've all heard that one), but would, no doubt, settle for simply hearing from anyone else who's played the game. Paul lives at 124 Winchester Rd, Shirley, Southampton, Hants SO1 5RP.

Iain Gibson, 27 Croftpark Rd, Hardgate, Clydebank G81 6NN, is having his detective skills tested by *The Sidney Affair* in which he's having difficulty getting anything to register on the computer system. Any more successful private eyes out there care to help? Iain also got some advice from a **Kind Soul** recently about *Tir Na Nog*, explaining that Calum's Hammer is buried nine paces north of the Celtic Cross in Stormbase. Fine, says Iain, but what he'd like to know is how the bleep you're meant to work this out for yourself when there are no **Kind Souls** around?

Alasdair Thompson needs help on *Rebel Planet* (how to disembark from the ship) and *Shadowfire* (completely stuck! Can't get to end of security corridor before being wiped out, but is this the correct place to go?) Answers to The Lees, 105 Potter's Bank, Red Lake, Telford, Shropshire TF1 4EP.

Matt Lucas, is causing problems for **Steven House**, 1 Union Lane, Penrith, Cumbria. Can anyone help with the following: what to do with the car and the shoe; can you take the sawdust from the butchers; how to prevent being shot by the thug; how to cross the swamp on the island; and how to pass the porcupines on the island?

A newcomer to adventuring is **Andrew Vickers**, 64 Halsbury Road West, Northolt, Middlesex UB5 4PW, and Andrew needs help on getting started with *Seabase Delta* and wonders where he can also find help on getting started in adventures generally, like the basic commands and so on.

Another newcomer is **M.A. Smith**, 70 Glenhurst Avenue, Ruislip, Middlesex HA4 7LZ, who's stuck in a game I'm not familiar with, so can anyone come to the rescue? The problems are in *Countdown* from Central Solutions: how to open the trap door at the top of the spiral staircase, and what is meant by the clue, "In order to start press blue"?

A very simple question from **Richard Clayton**, 33 West Road, Shoeburyness, Essex SS3 9DR, and that's how to pass the door in the green transporter room in *The Extricator*. Any offers? And help of any kind on *Murder* and the first part of *Dodgy Geezers* to **Andrew Edney**, 22 Blackstone House, Churchill Gardens, London SW1V 3DT.

Stephen Gaskell, 22 Ennerdale Road, Hindley, Wigan, Lancs wants any help on *Life-Term*, how to get people to help you in *Inspector Flukeit*, and in *Serf's Tale* how to get the dragon scale, how to open the volcano door and where is the trident?

ADVENTURERS INTERNATIONAL

To make up for last month's lack of **Adventurers International**, we've got letters from all over Europe this month, starting with someone who's **Kind, Lost** *and* **International**. That's **Staffan Vilcans**, Svanvägen 13, S-182 46 Enebyberg, Sweden. He's prepared to be a **Kind Soul** on *Hobbit, Lord Of The Rings, Robin Of Sherwood, Shrewsbury Key, Swords And Sorcery* and parts one, three and four of *Eureka*. And a **Lost Soul** on *The Great Escape* (what things do I need when I escape?), *Eureka* (how to get rid of leprosy in part two and how to get into jet at end of part five?) and *Sherlock* — send me an international reply coupon for a freebie on this adventure. Among Staffan's other problems are how to get rid of the water in *Subsunk*: NISAB EGNULP DNA MOORB OT REKCUS HCATTA. And how to get out of Spook City in *NeverEnding Story*: YEK DLOG HTIW ETAG NIAM HGUORHT.

Still in Sweden, a quick thanks to **Henrik Magnusson** of Rattiksgatan 9, 75449 Uppsala who sent in a solution to *Shadows Of Mordor*. Henrik claims to be champion of the Tolkein adventures, having solved *The Hobbit, Shadows Of Mordor*, both parts of *Lord Of The Rings, The Boggit, Bored Of The Rings* and even *The Silmarillion* which he had to write himself in order to solve.

Pleading to be let into this section is **C.K. Man**, Westerstraat 16, 1441 AS Purmerend, Holland. Mr Man asks why he keeps getting shot down in *Espionage Island*: TEKCAJ EHT EVOMER. He also needs help on *Ship Of Doom, Inca Curse, Fourth Protocol, 10 Little Indians, Arrow Of Death II* and *Lords Of Time*. Can any Dutch or un-Dutch readers come to the rescue? In return, help is available on *The Hobbit, Terrormolinos, The NeverEnding Story, Time Machine, Arrow Of Death, Planet Of Death, Redhawk, Urban Upstart, Invincible Island, Colour Of Magic, Eye Of Bain, Mindstone, Jewels Of Darkness, Silicon Dreams* and *Emerald Isle*.

A Double-Dutch helping this time, thanks to a letter from **Ben Maas**, who wrote to me while he was on holiday in England and was pleased to see his name in the September *YS* which he bought while he was here. He bought it at York station, though the station he's really having trouble with is the one in *St Brides*, the main trouble being he can't find it. First you've got to solve the problem of the catmint and the basket, Ben, and then get through the Alchemist's Workshop in the cottage. To find the catmint: NEDRAG NI SBREH ENIMAXE. The basket you find very close to the start of the game: KNURT NEPO.

But that's enough of these northern European countries, let's head for the sun, and where better than my favourite country — Greece. Showing typical Greek kindness is **Spiros Daskaleas**, 38 Goura St, Pireaus 184, Athens, Greece. Spiros says that adventures are hard to come by in Greece but he buys every one that he finds. He's happy to help anyone on *Hobbit, Spiderman, Terrormolinos, Mindshadow* part one, *Gremlins, Don't Panic, Fairlight, Herbert's Dummy Run, Three Weeks In Paradise, Book Of The Dead, The Vera Cruz Affair* and *The Sidney Affair*.

Another *YS* reader living in Athens is **Theodore Blitsas**, Oinois 4, Kallithea, Athens 176 76, Greece. Theodore says he's helped a few people on *The Planets*, and is prepared to help anyone else who might be stuck in that hardly-an-adventure-but-I'll-put-it-in-anyway. He also asks how to lever the cannon in *Seabase Delta*, having got the plank, nails, barrel and hammer: PIHS EHT MORF DOOW EHT DEEN OUY. How to spray the foam on the camera in *Valkyrie 17*: SNEL AREMAC YARPS. And what to do in the Dragon's Lair in *Feasibility Experiment*: NOGARD LLIK DNA DLEIHS DNA RAEPS TEG.

An Italian reader asks where all the good old games have gone, his favourites from the past being *Tir Na Nog, Avalon, Valhalla* and *Runestone*. As they're not exactly my type of game, can anyone explain in *Dragontorc* what to do after finding four crowns, and in *Valhalla* what to do after finding Drapnir, Ofnir and Felstrong? The person to explain to is **Sergio Marrama**, V.A. Falcone 403/13, 80127 Naples, Italy.

KIND SOULS

I've just had a letter from Fergie. No, not *that* Fergie, this one's called **Stuart Ferguson**, 94 Bury Road, St Leonard's on Sea, East Sussex. Stuart's only the second person I've heard from who's managed to complete *Terrors Of Trantoss*, and he's prepared to answer questions on that and his other successes: *Lords Of Midnight, Doomdark's Revenge, Espionage Island, Seabase Delta, NeverEnding Story, Hulk, Kentilla* and as far as quest six of *Sorderon's Shadow*.

Brian Harris offers help on *Message From Andromeda, Knight Tyme, Mafia Contract II* and part one of *Se-Kaa Of Assiah* to anyone sending sae's to him at 47 Valentines Way, Rush Green, Romford, Essex RM7 0YD. The same goes for **Mark Haworth**, 132 Fountains Road, Walton, Liverpool L4 4NF, who's happy to help out on *The Hobbit* and *The Boggit*.

Iain Gibson can help on *The Vera Cruz Affair* and most of *Tir Na Nog*, and he lives at 27 Croftpark Road, Hardgate, Clydebank G81 6NN.

Need help on any of these? *Emerald Isle, Erik The Viking, The Boggit, Robin Of Sherwood*? If so, the chap to contact is **Jonathan Lynch**, 122 Charnwood, Bray, Co Wicklow, Ireland.

A slightly longer list from **Steve Lodey**, 5 Felix Road, Felixstowe, Suffolk IP11 7JD: *Snowball, Emerald Isle, Red Moon, Erik The Viking, Hampstead, Hobbit, Lords Of Time, Mountains Of Ket, Temple Of Vran, Ship Of Doom, Espionage Island, Inca Curse, Eye Of Bain, Ground Zero, Golden Apple, Invincible Island, Urban Upstart, In Search Of Angels, Subsunk, Seabase Delta, Kentilla, Velnor's Lair, El Dorado, Classic Adventure* and *Fourth Protocol* (part one only).

Back to a list of more sensible proportions, from **Shane Wood**, 20 Dale View, High Etherley, Bishop Auckland, Co Durham DL14 0JH. Shane's happy, nay delighted, to help on *Bugsy, Erik The Viking* and *Sherlock*.

An inclusion for **Timothy Shelley**, 8 Regents Park Gardens, Shirley, Southampton SO7 3SD, because Timothy has some unusual titles in his list: *Journey's End, Ruby Runaboout, Finders Keepers* and *Quest For The Holy Grail*.

Now for someone who's obviously very special, as he manages to live in two streets at the same time! That's **Jason King** of 7 St Andrew's Way, James Reckitt Avenue, Hull HU8 8JJ. If you ever wondered what happened to Jason King, he's now offering help on the following adventures in exchange for the usual (and compulsory) sae: *Seabase Delta, Hobbit, Marie Celeste, Mafia Contract I & II, Secret Mission, Hulk, Golden Apple, Dangermouse* and *Forest At World's End*.

Kindness itself is **Richard Clayton**, 33 West Road, Shoeburyness, Essex SS3 9DR, who's willing to answer questions on *Heavy On The Magick, Price Of Magick, Swords And Sorcery, Holy Grail, Lords Of Midnight, Kobyashi Naru, Subsunk, Mountains Of Ket* and *The Hobbit*.

Don't forget, anyone writing to a **Kind Soul** *must* enclose a sae and please try to restrict yourself to asking individual questions. Some **Kind Souls** tell me they get letters from readers with no sae and asking for copies of full solutions to all the adventures listed — and this can be as many as fifty or more! Definitely the act of a **Daft Soul** if you ask me.

http://www.oldgamesitalia.net/
http://www.oldgamesitalia.net/

http://www.oldgamesitalia.net/

THE LABOURS OF HERCULES

From time to time out of the mass of readers' adventures that get submitted to me, week in, week out, there's the occasional gem, and *The Labours Of Hercules* is one of them. It's based around the Greek legend of Hercules, the world's strongest man, who was duped into killing his own wife and children and as penance was forced by the gods to undertake 12 awful labours. Only by completing all of these, each one considered to be all but impossible for a mere mortal, could he regain his freedom.

You may recall the multi-headed Hydra, which grew two heads for each one that was chopped off — can you cope with a monster like that? Or what about Cerberus, the terrible guardian of the Underworld? Or the exceedingly unpleasant task of cleaning out the Augeian Stables? Pooh, I'd rather face the Hydra any time.

You stand at the start of your labours outside the fabled Lion Gate, the entrance to the mighty citadel of Mycenae. All you have with you is a club, carved from wild olive. Close by you in a hut is Pholus, half-man, half-horse, and both halves are roaring drunk. Enter the Lion Gate and go to the Throne Room of King Eurystheus and you'll discover what your first labour is — bring him the body of the lion of Nemea. Take my advice and do some mapping out first, as only at this point are the various creatures created. The obvious answer isn't always obvious either. Arming myself to the teeth to deal with the lion, I discovered that weaponry wasn't the whole solution — there's more than one way to skin a cat!

This text-only tale has been written using *The Quill* and *The Press*, and a vast amount of data seems to have been packed in there. I like the way the author's made full use of the EXAMINE command, allowing you to inspect non-essential things like the Lion Gate and the track, as well as all the objects you'll come across. A fine loading screen from

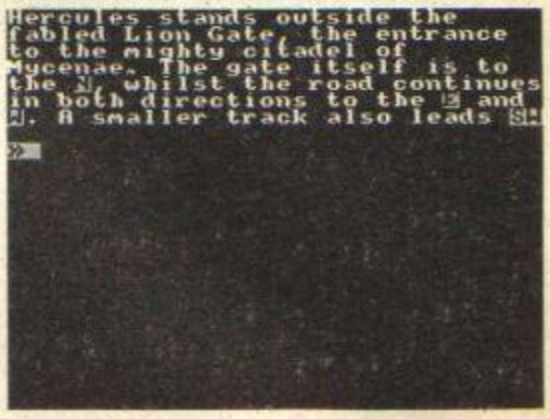

YS reader Sean Doran, and a very impressive first adventure from Terry Taylor. Worth a few drachmae of anybody's money.

Graphics 8
Text
Value for Money
Personal Rating

FAX BOX
Title ..... *The Labours Of Hercules*
Publisher . T. Taylor, 20 Lee Road, Bacup, Lancs
Price ..... £1.99, mail order only

STAR-WRECK

For all you Trekkies out there, here's a mission you haven't undertaken before. You're Captain James T. Cake of the Starship Paralysed and you're on your way to the planet Dandrox to deliver your cargo. This comprises one Trell and one Rigellian Slime Beast, which are needed for experimental purposes, and the Thracian Ambassador, who isn't. He's just visiting. You also have on board a Krall, whatever that might be — it's in transit to Alpha-Tricia 111, whatever that is.

All you've got to do is get them all there. Easy? Not with a rust-bucket like the Paralysed, it isn't. Not to mention your crew. For a start there's Ensign Guzunder ("The average Star-Fleet Moron"), and then there's Ensign Weevil, whose gaze definitely says 'out to lunch'. The only fun person sounds like Lieu Yahoo — at least I thought it was fun what she did when I went into her cabin. Wha-hay? This is what we want!

Among the other characters are Dr Leonard Decoy, Zulu, and the ship's engineer, Mr Clot, the only person holding this heap of junk together. Not that he's doing a very good job as you're no sooner up in the air when there's a generator failure. As this operates the elevator which is the principal means of getting from one section of the ship to another, this is a distinct problem. But not to Captain Cake, of course! You have it fixed in a trice, or even sooner, but can you cope with the rest of the emergencies and collect your pay-off at the end?

I enjoyed this game much more than Alternative's other offering, *Life-Term*, but the main drawback was in trying to discover what you've got to do next. With virtually the whole of the Paralysed open to you from the start (at least until the generator blows), you can wander round and round with little idea of what's going on. Eventually things do start to happen, and my spies tell me that there are quite a few irrelevancies in the game, put in just to raise a chuckle, which is something I always like to see. Chatting to the characters also helps, not to mention trying to do other things to them, which I'll leave you to discover.

Not the lengthiest or hardest of games and the vocabulary could certainly have done with being a bit bigger and more helpful. But it's quite fun, slightly off-beat, and not bad value at £1.99.

Graphics 6
Text
Value for Money
Personal Rating

FAX BOX
Title ..... *Star-Wreck*
Publisher ..... Alternative Software
Price £1.99

http://www.oldgamesitalia.net/
http://www.oldgamesitalia.net/

http://www.oldgamesitalia.net/

THE FORGOTTEN PAST

Another published-from-home adventure, a text-only game written using *GAC*. Well it's different! Nothing too different about the plot which has you waking up on the unfamiliar shore of an island, wondering who you are and where you are... and why you've got a bump on the back of your head. Finding the answers to these questions will lead you through a well-written adventure romp.

It's not really a devious adventure and I'd say it was a good one for beginners to try. I unearthed about 50 of the 85 locations in one sitting, so newcomers might like to practice their map-making without worrying about being killed off at every opportunity. Old hands though, may get just a little impatient at trying to find some problems to solve.

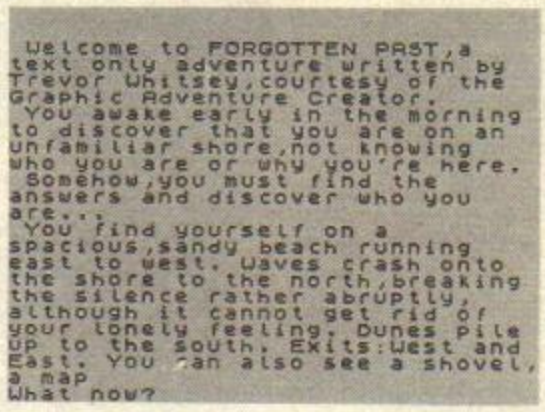

It's quite a well put-together game. The text is the best part of it, and while it's hardly purple prose it could be described as at least a pale shade of mauve. It's better than most manage for a first attempt at adventure writing, though.

Graphics	
Text	
Value for Money	
Personal Rating	6

FAX BOX
Title..... *The Forgotten Past*
Publisher..Trevor Whitsey, 1 Furber Court, The ..... Arbours, Northampton NN3 3RW
Price..... £1.99, mail order only

LIFE-TERM

This game didn't enter my good books from the start, as it's obviously written using *GAC* but nowhere does it get a credit. The story behind the adventure's pretty good, though.

It's the year 3142, you've got the intriguing name of Jake Stalin and a life sentence for the murder of a security guard. The fact that you were 13,000,000 miles away at the time has no bearing on the rough justice handed out by the multi-planetary companies that rule the universe. As executions no longer exist, you're put in charge of the planetoid Souzel, where the refuse from a dozen planets is collected for processing into raw materials for building purposes. There, you're meant to stay for the rest of your natural life — unless, of course, you can find a way out. Great scenario, shame about the game.

My suspicions were aroused when I saw some of the verbs given on the inlay:

CORRUPT, EXCAVATE, IGNITE, PILOT, RESCUE, INVESTIGATE, CHAT, DETONATE, AID and SWIM. How many of those are in everyday adventure use? You're invited to write to the company for a full word list, but I'm dubious about any adventure-writer who would incorporate some of those into their program.

I was even more dubious when I discovered the illogical way the locations have been put together. You're not told what exits there are, so you have to try them all, and then you learn that to get from A to B you've got to go east, but to get from B to A, you go north. I don't mind this occasionally in a game to keep you on your toes, but not for every location, please! It makes the game tedious rather than challenging.

Although I've moaned about this game, you'll see I haven't given it devastatingly bad marks and that's because, as with many adventures, there are some good things in there as well. I just couldn't be bothered to carry on and enjoy the good things for all the irritations. You may feel differently, but I thought *Life-Term* was what I'd been sentenced to when I loaded this one up.

Graphics	
Text	
Value for Money	
Personal Rating	6

FAX BOX
Title ..... *Life-Term*
Publisher.....Alternative Software
Price.....£1.99

THE CALLING

A *PAW*'d effort, *The Calling* comes in two flavours, 48K on one side of the tape and 128K on t'other. The story is that your car breaks down while you're on your way home one night, and being a gentleman and taking into account there's a thunderstorm outside, you send your girl-friend to phone for help from a nearby house. Two hours later you decide you'd better go looking for her. Not only are you ill-mannered, you're a bit slow on the uptake too!

But better late than never, and into the house you go. You soon find a diary belonging to Professor Quinn, whose house it is, and you read an entry where he refers to the possibility of making contact with the Netherworld. Your own nether regions turn to tapioca pudding, when you read that he needs a suitable female for the transferrence machine.

I started this game, as I often do first time round, without making a map and one hour later I quit with a score of 70 per cent, feeling sure that if I bothered to map and make notes I'd crack the thing next session. Good for beginners then, but not much trouble here for you seasoned adventurers.

The game isn't too bad, it didn't make me switch off in utter boredom, but a bit more care's needed in coping with *PAW*'s parser.

Graphics	
Text	
Value for Money	
Personal Rating	6

FAX BOX
Title..... *The Calling*
Publisher ..... Visual Dimensions
.... (cheques payable to F.J. Neary), 59 Nunnery ..... Lane, York YO2 1AH
Price..... £1.99, mail order only

http://www.oldgamesitalia.net/
http://www.oldgamesitalia.net/

http://www.oldgamesitalia.net/

HARDWARE

■ Spectrum 128, microdrive, tape recorder, Quickshot II, Pro-joystick, cartridge, interface, £140 worth of games, including 6-Pak, *Lightforce, Trio, Gunrunner* etc. worth £380 want £140 ono, will split. Phone (06937) 38754 ask for Desmond.

■ Guitar samples, over 100 guitar/bass samples, ideal for Cheetah, RAM or Casio Ski. Chord funk/reggae metal, solo/sounds funk/slap bass. Professionally recorded dry/chorus flange/echo more samples available, details with first order £5.00 to Ian Torbitt, 21 Meadowvale, Ballymena, Co Antrim, N. Ireland, BT41 4EX.

■ 128K+2 Spectrum, perfect condition, also interfaces 1+2 with dodgy microdrive and RAM cartridges and two joysticks. Also over £600 worth of original software including books etc. £400. Telephone Plymouth 267749.

■ All boxed as new, Spectrum 128K, joystick, printer, Enterprise modem, (various baud rates, comms interface and software) plus £150+ of top games and m/c books. All for £300 phone 061-795 1103.

■ 48K Spectrum, light pen, Currah microspeech, Kempston joystick interface, Quickshot, software worth £400 (old and new). Also books and many mags. The lot worth £600 bargain £150. Phone 04022-20843.

■ Every issue of *Your Spectrum* and *Your Sinclair* from issue 1 up to September 1987 for £35 the lot!! Phone Stockton 562299 (evenings).

■ For sale ZX Spectrum 48K+ VTX modem one year old, £20 one joyball joystick still in box, unwanted gift, £10, phone 01-870 0912 any time, will swop with anything.

■ Spectrum +2 for sale, very good condition, over 60 games, will sell for £150. Cwmbran 63159, after 4pm, ask for Gavin.

■ 128+2 Spectrum and joystick and £480 worth of recent games from *Paperboy* to *Cobra* to *Barbican*. All excellent condition for £200 ono. Phone 01-691 4688 ask for Edge or Chris.

■ Spectrum + tape recorder, Protek joystick interface, Quickshot joystick, *Paperboy, Super Soccer, Contact Sam Cruise, Football Manager* and *180*, £80 phone (0670) 790622 and ask for Justin after 3.30pm.

■ Spectrum 128, RGB monitor, books and software, just £179 will split, phone (061) 881 5663 ask for Ahmad, also *Your Spectrum* all issues, offers, Rubber Keyboard £70, Oric-I £30 ono.

■ Unused Konix Speed King for £11 or/and a Kempston interface (only works on 48K Spectrum) for £4. Phone 051-724 1723.

■ 48K Spectrum, tape recorder, joysticks, £300, games, magazines and books, programmable joystick interface, sale £130. Phone Canterbury (0227) 66327.

■ Will swop Spectrum 48K+ and RAM Music Machine for Spectrum 128K+. Write to Ian Crampton, 58, Front Street, Pity Me, Durham DH1 5DW, or phone 3863630.

■ Wanted Alpha Com 32 plus paper swop for Protek switchable interface plus software including *Acrojet, F15, They Sold a Million, President* — Phone 01-504 5083 between 7 and 8pm ask for Nick.

■ 48K Spectrum for sale, good condition more than 75 games, interface and joysticks over 50 magazines, cost over £600, accept £170 ono, phone (0273) 557957 and ask for Anthony.

■ Spectrum 128K +2 with joystick, 44 games and 15 Spectrum magazines, worth over £300 sell for £120 ono. Phone 0793-481004 after 5pm and ask for James.

■ Wanted Interface Two for Spectrum computer, postcard with details please to Mr. K Aspinall, 13, Cemetary Road, Swinton, Manchester, M27 3TA.

■ Still boxed Spectrum + joysticks interfaces, ZX Printer, megasound rat, £400 worth of software worth £800 altogether. Sell for £400 — Phone 0252-511386 between 7.30 and 9.30pm (software inc *Arkanoid, Jack II*).

■ For sale +2 five months old, over £300 of games, Atari joystick books and 60 mags, worth £545 sell for £345 ono, Mark, Belle Vue, Mill Street, Buxton, Norwich, NR10 5JE.

■ QL Monitor for sale — Microvitec CVB 653 — worth £280 — £200 — phone (0698) 61606 after 6pm.

■ 48K Spectrum plus Currah microspeech, Multiface One, joystick, interface and Turee joysticks, lots of new software, books and magazines, only £150 — phone Josef on (0264) 710051, also ZX81 any offers???

■ 128+2 for sale, joystick SJSI, RAM Turbo software, lots of it, complete set of magazines, excellent condition still boxed, £120 ono, please phone Mike (0253) 404345.

■ Alphacom 32 printer for sale, only £20 in good condition must sell phone Colin (0633) 842750 be quick or it'll be gone.

■ Spectrum 48K+, data recorder, Kempston interface, Quickshot II joystick, 40 original software titles (worth £220) including *Deathwish, Game Over, Enduro Racer, Impossaball*, and magazines £120 ono, phone Gravesend 67216.

■ Spectrum 48K, books, leads, and powerpack starter tape, 2 new games. All work and are boxed only £37 no offers, 9, Saxon Road, Westgate, Kent.

■ For sale 48K Spectrum, in good condition, price £45 ono, also Currah microspeech going for £15 phone (0670) 354663 after 7pm ask for David.

■ Disks! 30 3½" £1.50 each or £10 for 10. 20 5¼" £1 each. All disks are unused. Phone Julian on (0235) 33895.

■ For Sale: Rotronics wafadrive, brand new, boxed with manuals +64K wafer. £80 ono. and in perfect condition. Write to W.M.D. Bradley, 303, Belmont Road, Belfast, N. Ireland.

■ Opus discovery disc drive works on 48K and 128K spectrums, Spectrum+, alphacom 32. Cassette recorder, and software on tape and disc. Offers around £200, will split. Phone (0933) 674796 after 6pm.

■ New Spectrum+ for sale and joystick cassette recorder and top games including *Paperboy, Pole Position, Ghost Busters, E.T.C.* and loads of mags worth £300. Will sell for £150. Phone (0561) 883516.

■ Kempston mouse and *Art Studio* could be yours if you send me your Interface One and microdrives, cartridges. Phone Paul on Lye (0384) 892554. Also joystick interface for sale £8.

■ 128K Spectrum for sale + data recorder only £85. Please write to C. Benthall 4, Alma House, Princess Ave., Lancaster, LA4 4RX.

If you're bored with your games, tired of your hardware, even fed-up with your friends. Don't leave them gathering dust. Put a free ad in YS and swop your software, hawk your hardware and find yourself a dazzling new penpal.

SOFTWARE

■ I have *Aliens*, will swop for *Enduro Racer, Zynaps* or *Army Moves*, offers contact Justin Wild, 10, Moorland Cres., Tonacliffe, Whitworth, Nr. Roch, OL12 8SN.

■ Will swop *GAC, Shadow Of The Unicorn, Airwolf* and *RanaRama*. Please write or phone 070-682 6452 after 7pm, to A. Remic, 55, Stanley Street, Ramsbottom, Bury, Lancs.

■ Swop my *Head Over Heels, Leader Board, Avenger, Auf Wiedersehen Monty* and *RanaRama* for *Saboteur II, Game Over, Fourmost Adventures, Enduro Racer* and *Exolon*. Ring Steve on 0522 695588.

■ Will swop *Top Gun, Breakthru* or *Commando* for *Army Moves, Head Over Heels* or *World Class Leader Board*. Phone Gary at 0283-41079 NOW!

■ Will swop *Hydrofool, Bombjack II, Martinoids* for *Road Runner, Leader Board, Killed Until Dead, Arkanoid, Space Harrier*. I have plenty of others. Phone Longridge 2544 and ask for Howard.

■ Swop *White Lightning, Sabre Wulf, Underwurlde, Knight Lore, Dark Star, Games Designer, Glass, Soft Aid, Battle Zone* and more originals for any other good software. Phone 01-998 5128 ask for Paul.

■ Games to swop, incl titles like *The Last Ninja, Game Over, Sab II, Tai Pan*. Please send your list to Fredrik Gunnarsson, Bovetevagen 12, 26040 Viken, Sweden.

■ Swop 8 of *LCP* (128K), *Spellbound* (128K) *Feud, Strike, Curse Of Sherwood, Gyron Arena, Chess, Star Firebirds, Kobyashi Naru* and *Master Of Magic* for *PAW*. Must have manuals. Please phone Mark on 0642-826593 after 4pm.

■ I have over 1600 games and utilities to swop with you. Send your list for mine. Reply guaranteed. Address: Mario Paulo dos Santos Carincotte Rodrigues, Est A-Da-Maia 49, 5' Esq, 1500 Lisboa, Portugal.

■ Will swop *Dragon Torc, Avalon, I.C.U.P.S. Nemesis, Rock And Wrestle* all originals — send your list to 139, Queenswood Drive, Leeds LS6 3LR for an immediate answer.

■ Will swop any two of *Cosmic Wartoad, Beach Head II* or *Casino Royal* for *Nemesis The Warlock*. Write to Eric Lowson, 3, Muirton Bank, Perth, Scotland, PH1 5DN.

■ Swop *Exolon, Prohibition, Short Circuit, Paper Boy, Auf Wiedersehen Monty, Zynaps, Crystal Castle* for anything. Please phone 01-870 0912 anytime.

■ New software to swop, fast response, software library over 1000 games. Please write to Bart Schenk, Dr. Ir. Lelystraat 39, 2982 SE Ridderkerk, Holland.

■ Swop *XCEL, Handicap Golf, Conquest* and *Ticket To Ride* for *The Planets, Head Coach, BMX Simulator* and *Leader Board Tournament* or one for one. Originals only. Phone Dave, St Helens 58326 after 3pm.

■ Will swop *Terra Cresta, Dandy, Zaxxon, Tomahawk, Five Star, Frank Bruno's Boxing* for *Nemesis, Super Soccer* or *Space Harrier*. Phone Grantham 0476-64054.

■ Will swop *Gauntlet* and *Ghosts And Goblins* for any two of *Army Moves, Way Of The Tiger, Gun Fright, Storm* or *Saboteur II*. One for one?! Phone Larry on 066-41317.

■ Will swop one of *Mask, Sir Fred* and *Ninja Master* for *Strike Force, Cobra* or *Nosferatu*. Phone 0698-381919 between 4pm and 5pm Mon to Fri and ask for Stuart.

■ Will swop *Leader Board, Firelord, Uridium* and *Nosferatu*, for *Metrocross, Avenging Angel, Hydrofool* and *Army Moves*. If you have one of the games phone Solihull 7059776 and ask for Stephen.

■ Loads of the newest games to swop. Guaranteed reply. Send your list for mine. Both 48 and 128 games. Write to T. Jensen, Baunevej 20, Agerup, 4000 Roskkilde, Denmark.

■ I have about 180 titles to swop. Whatever number of games you have, send your list for mine to: Laurent Gaillac, 5 Rue de Courtais, 93370, Montfermeil, France.

■ I have *The Great Space Race*, best offer will get it. Phone 0917-2372099 or write to Steven Hogarth, 11, Brentwood Close, Holywell, Saxton Delaval, Shetley Bay, Tyne-Wear NE25 8LZ.

■ Will swop *The Armageddon Man, Conflicts II, Hik-Pak, Never Ending Story* for any strategy or adventure games. Phone Chris 01-366 7139.

■ Will swop *RanaRama Movie* for any good game. Write to Marcel van Bochove, Da Costa Straat 44, Lekkerkerk, Holland.

■ For sale: *GAC* worth £23 for £15. *Arcade Creator* worth £15 for £7. Contact W. Bradley, 303, Belmond Road, Belfast, N. Ireland.

■ I have over 1000 games to swop with you. Send your list for mine. Write to Thanos Scourogiannis, 1st Damareos Street, Kessariani, 16121, Athens, Greece.

■ Swop *Space Harrier, Bombjack I & II, Monty On The Run, Feud*, swop one for one with *Head Over Heels, Leader Board, Enduro Racer, Great Escape, Tai-Pan*. Phone 0279-55472, 4, Avenue Road, Bishops Stortford, CM23 5NU.

● BOOK YOUR FREE AD HERE

If you'd like to advertise in Input/Output, please write in BLOCK CAPITALS below and send the coupon to Input/Output *Your Sinclair*, 14 Rathbone Place, London W1P 1DE — oh, and don't forget your address and phone number. We can't accept any software sales, and this service is only available to private advertisers.

Please enter my advert under the following classification:

☐ **Hardware** ☐ **Software** ☐ **Wanted** ☐ **Messages & Events** ☐ **Pen Pals**

Name .....

Address .....

..... Postcode .....

MAGAZINE HEALTH WARNING:
Think before you snip — most people use a photocopy instead.

http://www.oldgamesitalia.net/ http://www.oldgamesitalia.net/

http://www.oldgamesitalia.net/

RENEGADE

CLUB

AMSTRAD

SPECTRUM

COMMODORE

7·95 EACH

8·95 EACH

ocean

Ocean Software Limit
Telephone:

http://www.oldgamesitalia.net/

http://www.oldgamesitalia.net/

http://www.oldgamesitalia.net/

WANTED

■ Help! I need someone to repair my wafadrive. Would consider buying a replacement, but can only afford £25. If anyone can help please phone Andy on Chesterfield 0246-568143 evenings.
■ Urgently wanted — information on how to take graphic screenshots (or dumps) using ZX Lprint III (RS232) or Interface One with the BR EP44 typewriter/printer. Write to Stephen Hau, 34, Chapter Street, London SW1.
■ Interface One and Trojan Cad Master with everything for 15 games — *Winter Games*, etc. Joystick and power transformer all worth £160. Edward O'Hanlon, Tara, Charleville View, Tullamore, Co Offaly, Ireland.
■ Wanted: *Elite*, will swop *Deathscape* and *Deep Strike*. Write to John Hughes, 68, Red Houses, High Etherly, Bishop Auckland, Co. Durham, DL14 0HJ.
■ Wanted desperately — *Talisman* by Games Workshop. Will swop for one of *Urban Upstart, Ah Diddums, Flight Simulator, Redhawk*, and others. Write to Ben Leech, 18, Leach Road, West Riddlesdon, Keighley, BD20 5DA.
■ Wanted: dot matrix printer, in good working condition for: *Enduro Racer, Zub, Knight Lore* and many others and hardware. Write to Chris Jackman, 3, Albion Terrace, Lexham Road, Litcham, Kings Lynn, Norfolk, PE32 2QQ.
■ Does anyone have POKEs for extra or infinite lives to *Mutant Monty* and/or *Chuckie Egg I*. Please write to Chris Sands, 63, Cloisters Avenue, Bickley, Bromley BR2 8AN.
■ Hello. I am Steven, I want anything for Spectrum that you don't want, working or not, eg games, mags etc. Phone 091-237 2099.
■ Wanted: any strategy or simulation games, will swop with any I have that you want (strategy and adventures a speciality). Phone Chris 01-366 7139.
■ Wanted: *Nemesis*, will swop for any one of *Aliens, Computer Hits 3, Revolution, 1942, Ghostbusters, Fall Guy, Alien Highway* — send to Martin Macey. 23 Alma Road, Sheerness, Isle of Sheppey, ME12 2NZ.
■ Wanted: A Spectrum manual for the 48K. Phone Hull 843535 and ask for Brian.
■ *Elite* for the 128+2 will swop for two tapes from these listed here: *Academy, Rats, Vectron 3D, Minder, Armageddon Man*. Write to Ray Nurder, 57A, Gaer Road, Gaer Est., Newport, Gwent NP9 3GY.
■ Wanted *Jack The Nipper* or *Heartland* — will swop for *Sherlock, Amazon Women, Fat Worm* and *White Lighting*. Swop two for one. Phone Leicester 857065 and ask for Justin.
■ Wanted *Best of Beyond* swop for any one of *Leader Board, Cyberun, Druid Revolution* or any 3 of *Thrust, I-Ball, Olli And Lissa, Void Runner, Flash Gordon* or *180*. Phone Daniel on 01-958 9709.
■ Wanted: Maps, hints, tips, POKEs for any popular games i.e. *Gauntlet, Movie, Feud, Young Ones, Road Runner*. Please write to Chris Macuhline, 57, Victoria Road, Turry, Aberdeen AB1 3LT.
■ Horse Racing program National Hunt Season wanted, that gives result prediction or has details of horses etc. It must not be a game but practical use. Phone 061-4425 711.
■ Please help, I need a full sized printer for 128 Spectrum, will swop *Head Over Heels, Hydrofool, Arkanoid* and more. Plus a Quickshot joystick or a Yamaha PSS460 synth/organ for good printer. Phone Wayne 0204 386896.
■ Wanted: Volex TTX20005 telextext adaptor for Spectrum will pay cash or swop for Alphacom printer and software plus a little cash. All letters answered by first class post. Write to Darren Ilston, 52, Hurst Avenue, Chingford, London E4 8DL.
■ POKEs, POKEs, POKEs wanted for *Dynamite Dan I & II, Equinox, Green Beret, Wizard's Lair, Nodes of Yesod*. Please write to Andrew Russell, 40, Ladyloan Avenue, Drumchapel, Glasgow G15 8JS.
■ HEY YOU!! I want a Multiface One, in good nic, preferably from N.Z. or Aussie, will pay handsomely. Write to: Tim Smith, 5, Falkland Street, Maori Hill, Dunedin, New Zealand.
■ Wanted: Wafadrive utilities, tool kit, info sheets, business progs, spectral writer, masterfile, omnicalc, W.H.Y., Write to Bob Griffin, 5, Bala Close, Stourport-on-Severn, DY13 8JJ.
■ I will exchange *GAC* and *Artist II* for ZX L Print interface III or Kempston E printer interface. Please contact Spiros Gaoutsis 5, Wain Long Road, Salisbury, SP1 1LJ. Phone 0722-336716.
■ Wanted: Multiface One in good condition will swop for 007 Spy backup interface, Proteck programmable joystick interface, Currah microspeech. All in good condition. Phone 0742 393066 and ask for Paul.
■ Wanted Multiface One or Opus discovery for a boxed TRS80 colour graphic printer and interface (worth £90). Write to Brian Muldoon, 170, Huntingtower Road, Baillieston, Glasgow G69 7BX.
■ Speccy + repair manual and or circuit diagram required. Please write to George Prout, 33, Arnett Avenue, Finchampstead, RG11 4EG.
■ Wanted: Multiface 128. Will swop for £60 of software. Write to W.M.D. Bradley, 303, Belmont Road, Belfast, BT4 2NE. N. Ireland.

MESSAGES, CLUBS & EVENTS

■ New Tape Mag! *SPECTRAXX*. Issue one only £1.00. First five replies get money back! POKEs, reviews, news, etc. — stamp and cheque to M. Tonks, 57, Myrtle Avenue, Selby, North Yorkshire.
■ Do you own a Speccy or Commie computer? You do, then *C.P.U.* is the fanzine for you. Send 60p + sae to: *C.P.U.* (XJ) 18, Poplar Close, Biggleswade, Beds. SG18 0EW.
■ All the POKEs you ever wanted supplied on a C90 tape, for only £2.49! Send cheques payable to Paul Dungey to: *POKEs Tape*, 46, Green Lane, Penryn, Cornwall, TR10 8QS.
■ PBM! *Domain* is now running. Can you defeat the evil forces or the empire and other players? Send a sae to Domain Systems, 4, Park Grove, Bexleyheath, Kent DA7 6AA. It's Free!
■ To all software fanatics: join a free membership software exchange club. Just send s.a.e. for free membership to *On-Spec* S.E.C., 23, Florence Road, West Bridgford, Nottingham NG2 5HR. Only originals.
■ The cats are flying tonight....message begins: Ixmal has risen, Zirn is left unguarded, the Jenghik Palace in flames. J00004960000001 see you there. Beware the kipper man. Joanna.
■ *Software Exchange Club* (Sheffield) Free membership; send tapes and lists and 50p per game for exchange; — *S.E.C.S.*, 31, Brailsford Avenue, Parson Cross, Sheffield S5 9DL — only originals please.
■ German and French revision programs and A.I. program answers to the name Ralph! Send tape, s.a.e. and cheque or P.O. for £1 for language programs or £2 for Ralph to P. Henry, 14, Rennie Crescent, Cheddleton, Nr. Leek, ST13 7HD.
■ *Restart* is a great Spectrum review magazine for a copy of issue 2 simply send 40p and a stamp to *Restart*, 1, The Beams, Ufton Close, Willington Street, Maidstone.
■ No. 1 of a great new Spectrum magazine featuring POKEs, hint, tips, news, reviews, competitions and loads more. Spring issue available now an absolute bargain at 80p — N. Lockeir, 24, Tircarra Gardens, Broughty Ferry, Dundee.
■ Ghosts in the house? Are you mad with terror? Then contact *Ghost Terminators* send an sae to David Knight, 19, Proudstown Road, Navan, Co. Meath, Eire.

PENPALS

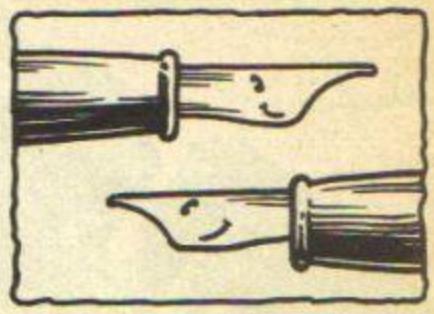

■ I would like pen friends from all over the world. All letters will be answered. Please write to Raji V. Vyas, 3, Krishna Kuni N.S. Road, G.J.V.P.D. Scheme, India.
■ Attention all 13/14 year old girls! Fancy a bit of fun with a 14 year old into U2, Bon Jovi and Big Country? Please send a photo to Richy, 50, Cawder Road, Bridge of Allan, Stirling, FK9 4JJ.
■ I would like male and female pen pals of any age from all over the world. I am 22 years old and into sports, music and planes. Can you help me to get past *Your Sinclair* issues, old and new Spectrum 48K software/hardware? Write to Percy Murwisi, Box 4291, Harare, Zimbabwe.
■ 14 year old male 48K Speccy owner wants attractive female penpal 14+ to swop hints and tips. Please enclose photo and write to Mark McManus, 40, Springboig Avenue, Glasgow G32 OJL.

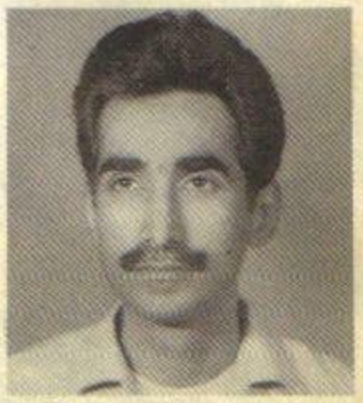

■ Male Speccy and Commodore 64 owner wants penpals from all over the world, seeking software to exchange. All letters answered with giftcards and stamps — write to Gul Aslam Khan, P.O. Box 10073, Jeddah, Saudi Arabia.
■ 9 year old looking for a boy penpal, any age, anywhere in the world. Likes most games but hates text adventures. Write to James Porter, 11 Porch Close, Godmanchester, Huntingdon.
■ Hi! I'm 13 and looking for a male/female penpal about the same age — interested in computers etc. Write to: Morgan Ward, 3, Orchard St. Oughtibridge, Sheffield S30 3HL.
■ Wanted female penpal aged about 11 years old. Contact John Dickson, phone Leicester 709660 or 15, Morland Avenue, Leicester LE2 2PF.

Editor Teresa Maughan; **Art Editor** Peter George; **Deputy Editor** Marcus Berkmann; **Production Editor** Lucy Broadbent; **Technical Editor** Phil South; **Deputy Art Editor** Darrell King; **Contributors** Richard Blaine, Audrey & Owen Bishop, Jonathan Davies, Chris Donald, Mike Gerrard, Gwyn Hughes, ZZKJ, Tony Lee, John Minson, David Powell, Nat Pryce, Rick Robson, Peter Shaw, Rachael Smith, Mischa Welch, Tony Worrall; **Advertisement Manager** Mark Salmon; **Advertisement Executive** Simon Stansfield; **Production Manager** Sonia Hunt; **Publisher** Kevin Cox; **Publishing Director** Roger Munford; **Managing Director** Stephen England; **Published by** Dennis Publishing Ltd, 14 Rathbone Place, London W1P 1DE. **Telephone** (all departments) 01-631 1433. **Telex** 8954139 DennisG. Company registered in England; **Typesetters** Carlinpoint, London; **Reproduction** Graphic Ideas, London; **Printed by** Chase Web Offset, Plymouth, Devon; **Distribution** Seymour Press, 334 Brixton Road, London SW9. Telephone 01-733 4444. All material in *Your Sinclair* © 1987 Felden Productions, and may not be reproduced in whole or part without the written consent of the publishers. *Your Sinclair* is a monthly publication.

Suncom
Guaranteed For 730 Sunsets
MicroProse Ltd. 2 Market Place. Tetbury. Gloucestershire GL8 8DA Tel: (0666) 54326 Telex: 43422 MPS/UKG

http://www.oldgamesitalia.net/
http://www.oldgamesitalia.net/

http://www.oldgamesitalia.net/

10 HIT GAMES — The GREATEST EVER SPORTS PACK — OVER 20 EXCITING EVENTS

GAME SET AND MATCH

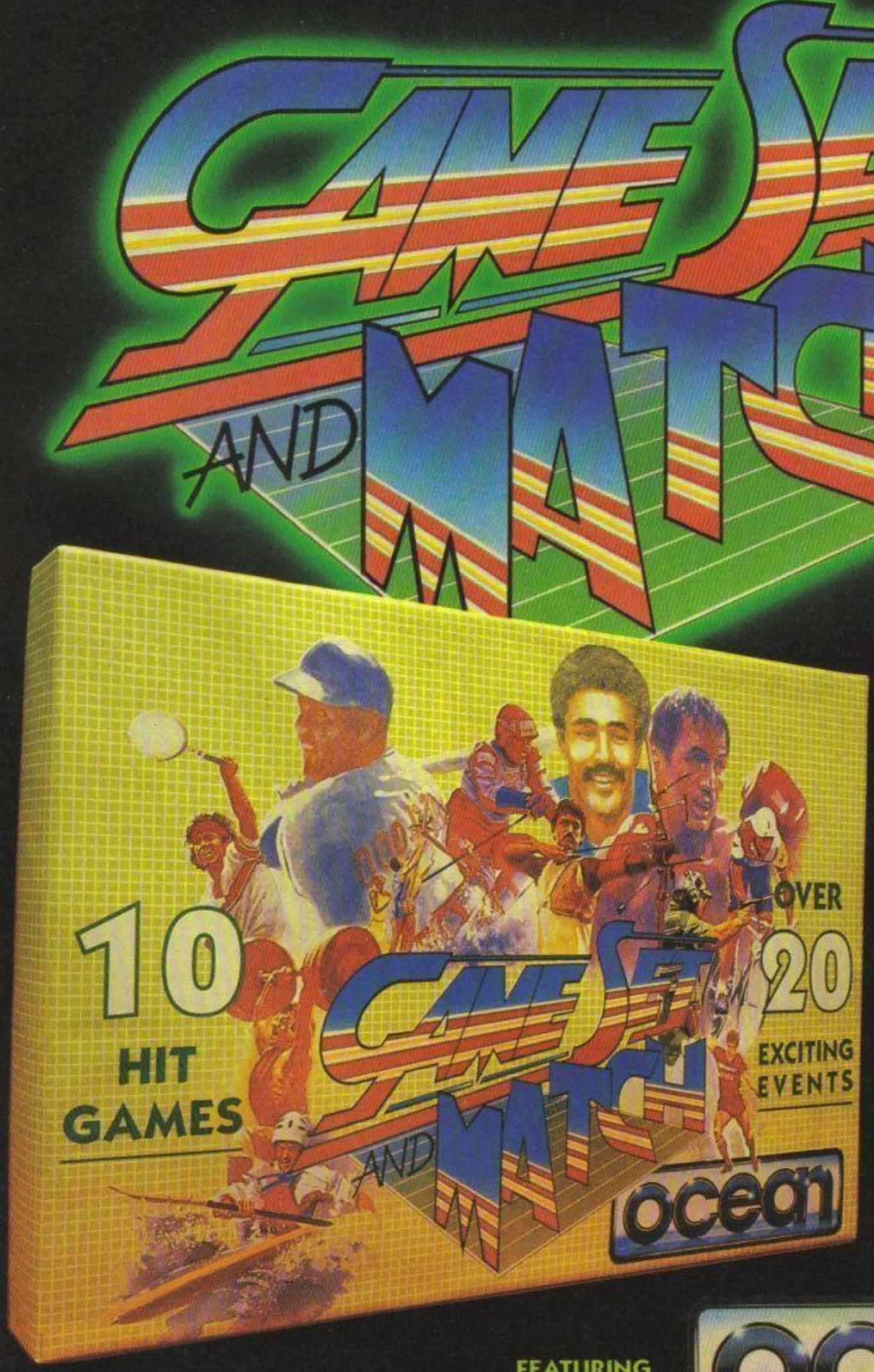

AVAILABLE FOR
AMSTRAD
COMMODORE
SPECTRUM
SPECTRUM + 3

CASSETTE
£12.95
DISK
£17.95

FROM YOUR LOCAL SOFTWARE DEALER NOW!

FEATURING

BASKETBALL · SOCCER · VAULT · SWIMMING · SHOOTING · ARCHERY · TRIPLE JUMP · CYCLING · SPRING BOARD DIVING · GIANT SLALOM · BASEBALL · BOXING · SQUASH · SNOOKER/POOL

ocean

M2 5NS Telephone 061 832 6633 Telex 669977 Ocean G

http://www.oldgamesitalia.net/
http://www.oldgamesitalia.net/

http://www.oldgamesitalia.net/

Play the NEMESIS sequel...

SALAMANDER

AMSTRAD CASSETTE	£ 8.95
AMSTRAD DISC	£14.95
COMMODORE CASSETTE	£ 8.95
COMMODORE DISC	£14.95
SPECTRUM CASSETTE	£ 7.95

KONAMI

Another gripping Arcade Conversion

If you've ever had nightmares about falling helplessly into the depths of space, then imagine that space dominated by a tyrannical creature whose evil surpasses even your deadliest dreams.

The Salamander.
The subjects of its cruel regime await desperately to be freed from the horrors of the Salamander's slavery.

You can free these unfortunate creatures only by annihilating this force of evil and destruction that lurks so monstrously over the edge of infinity.

But if you don't . . .

DISTRIBUTED BY

N.M.C. LTD., 2 IFFLEY ROAD,
LONDON W6 0PA. TEL: 01-846 9701
TELEX: 94013766 NMCL G. FAX: 01-741 2283

KONAMI SOFTWARE CLUB

For subscription details please send a S.A.E. to:
KONAMI SOFTWARE CLUB
ding, Bank Street, Newton Abbot, Devon TQ12 2

KONAMI HELPLINE

http://www.oldgamesitalia.net/
http://www.oldgamesitalia.net/

http://www.oldgamesitalia.net/

YOUR SINCLAIR

CLASSIFIED

YOUR SINCLAIR DOES NOT CONDONE SOFTWARE PIRACY

CLASSIFIED INFORMATION CLASSIFIED INFORMATION CLASSIFIED INFORMATION CLASSIFIED INFORMATION CLASSIF IED INFORMATION CLASSIFIED INFORMATION CLASSIFIED INFORMATION CLASSIFIED INFORMATION CLASSIFIED INFO RMATION CLASSIFIED INFORMATION CLASSIFIED INFORMATION CLASSIFIED INFORMATION CLASSIFIED INFORMATION

YOUR SINCLAIR

YOUR SINCLAIR DOES NOT CONDONE SOFTWARE PIRACY

CRIBBAGE

The popular pub game six card cribbage is now available for the Spectrum 48K/128K

Features include:

IMPRESSIVE FULL COLOUR
PLAYING CARD GRAPHICS
100% MACHINE CODE
TWO LEVELS OF PLAY
AUTOMATIC SCORING
HELP OPTION FOR BEGINNERS

Six card cribbage is suitable for both beginners and experienced crib players and comes with full instructions and rules of the game.

★ ★ ★ ★ **MONEY BACK GUARANTEE** ★ ★ ★ ★

If you are not delighted with six card cribbage then simply return the tape within 5 days and your cash will be refunded.

★ ★ ★ ★ ★ ★ ★ ★ ★ ★ ★ ★ ★ ★

Send cheque or postal order for £6.50 to

ESEM SOFTWARE
112 Wrington Close, Little Stoke, Bristol BS12 6EJ
Tel: 0454 612811

BRIGHTSOFT COMPUTERS

Dept. YS1, FELTON PARK, FELTON, MORPETH, NORTHUMBERLAND NE65 9HN. Tel: (067087) 319 HOTLINE

SPECTRUM

720	6.50	LIVE AMMO	7.20	MOON STRIKE	5.50
ACE 2	6.50	MAGNETRON	5.50	ENTERPRISE	5.50
ALTERNATIVE WORLD GAMES	5.50	MASK	5.50	GUADALCANAL	7.20
ATHENA	5.50	MERCENARY	7.20	ZYNNAPS	5.50
BANGKOK KNIGHTS	7.20	MASK II	5.50	EXOLON	5.50
BASIL THE DETECTIVE	5.50	MORPHEUS	5.50	WIZBALL	5.50
BLOOD VALLEY	5.50	RAMPARTS	6.50	GAME OVER	5.50
BUBBLE BOBBLE	5.50	RED LED	6.50	EXECUTER	5.50
CALIFORNIAN GAMES	6.50	RENEGADE	5.50	**SAGA SYSTEMS**	
CAPTAIN AMERICA	6.50	ROAD RUNNER	6.50	SAGA MASTER SYSTEM	99.95
CENTURION	6.50	ROY OF THE ROVERS	7.20	ASTRO WARRIOR	19.95
GRYZOR	5.50	RYGAR	6.50	BLACKBELT	19.95
DRUID II	5.50	SAMURAI TRILOGY	5.50	CHOP LISTER	19.95
EVENING STAR	6.50	SIDEWIZE	5.50	ENDURO RACER	19.95
FIRETRAP	7.20	SLAINE	6.50	F16 FIGHTER	14.95
FLUNKY	7.20	SOLOMONS KEY	6.50	FANTASY ZONE	19.95
FREDDY HARDEST	5.50	SPY VS SPY III	7.20	GHOST HOUSE	14.95
GAUNTLET II	6.50	STAR FOX	6.50	MISSILE DEFENCE	24.95
GUNSHIP	7.20	SUPER HARRIGON	7.20	MY HERO	14.95
HOW TO BE A COMPLETE BASTARD	5.50	SUPER SPRING	7.20	OUT RUN	24.95
HYBRID	6.50	TAI PAN	5.50	PRO WRESTLING	19.95
IMPOSITION	6.50	THE TUBE	6.50	QUARTET	19.95
INDIANA JONES	6.50	TRANTOR	6.50	SECRET COMMAND	19.95
JACK THE NIPPER II	5.50	VICTORY ROAD	5.50	SPACE HARRIOR	24.95
JACKAL	5.50	W C LEADERBOARD	6.50	SUPER TENNIS	14.95
JUDGE DEATH	7.20	WIZARD WARZ	6.50	TEDDY BOY	14.95
		YES PRIME MINISTER	11.95	THE NINJA	19.95
		YOGI BEAR	7.20	WONDERBOY	19.95

IF YOU DON'T RECEIVE ANY PROGRAM PLEASE RING THE HOTLINE 9 am-7 pm MON-SAT
Please add 50p for p&p per item, Europe and elsewhere add £1 extra per item. Cheques and Postal Orders payable to: **BRIGHTSOFT COMPUTERS.**
Please note: Any game not released when ordered will be sent on release date.

★ Hire from 75p
★ Extra credit: £1 for £10 sent and £2.50 for £20 sent.
★ 7 day hire (first class post).
★ Many titles always being added.
★ Huge range of ex chart games/utilities available plus large selection of music tapes.
★ All originals.
★ Additions bulletin every 3 months sent out.
★ Life membership £2 (refundable within 21 days if not satisfied).
★ 30 plus page members catalogue when joining.

SOUNDBOX SOFTWARE
Dept YS, P.O. Box 12, Renfrew Renfrewshire PA4

NEW FROM ROSSWARE MAKERS OF FRUIT 2000/2010

FOR 48K SPECTRUM

FRUITY

THE ULTIMATE FRUIT MACHINE GAME

★ HIGHLY PLAYABLE ★ FAST SPINNING REELS ★ COLOURFUL GRAPHICS ★ IMPROVED SOUND ★ HOURS OF FUN

FEATURES INCLUDE
HIGH SPEED ROULETTE GAMBLE
NUDGES
SPECIAL FRUIT
REEL CLIMB
FEATURE SYMBOL
£6.95

£100 JACKPOT

SEND CHEQUE OR P.U. TO:
ROSSWARE (DEPT YS)
646 LONDON ROAD, WESTCLIFF
ESSEX SS0 9HW
For fast delivery put Cheque Card No. on back of cheque.

SOFT-LINK

19 Dunloy Gdns, Newtownabbey, Co. Antrim BT37 9HZ

SPECTRUM 16/48/+128K AND COMMODORE 64/128K SOFTWARE LIBRARY

BORED WTIH PLAYING THE SAME OLD GAMES?
JUST LOOK AT WHAT MEMBERSHIP TO SOFTLINK (H.1) WILL OFFER YOU

★ FIRST FREE HIRE
★ 7 DAYS FULL HIRE
★ CLUB RENTAL CATALOGUE
★ FREE MONTHLY PRIZE DRAW
★ FREE TO ENTER COMPETITIONS
★ MEMBERSHIP FEE IS ONLY £2.00
★ MANY TITLES AT DISCOUNTED PRICES
★ THE LATEST TOP CHART TITLES AVAILABLE
★ TAPE AND MICRODRIVE HIRE FOR THE SPECTRUM
★ HIRE DISCOUNTS OFFERED ON FOUR TITLE ORDERS
★ HUGE LIBRARY OF EX-CHART TITLES ARE AVAILABLE
★ TAPE, DISK AND CARTRIDGE HIRE FOR THE COMMODORE
★ HIRE PRICES RANGE FROM £0.75p PER TITLE PER WEEK
★ REGULAR UPDATE LISTS GIVING NEW TITLES AVAILABLE
★ ALL ORIGINAL SOFTWARE SUPPLIED WITH DOCUMENTATION
★ BI-ANNUAL NEWSLETTER GIVING HINTS, TIPS, POKES, ETC.
★ ARCADE, ADVENTURE, EDUCATIONAL AND BUSINESS SOFTWARE
★ RETURN POSTAGE CHARGES/PACKING ARE PRE-PAID BY SOFTLINK
★ UP TO FOUR INDIVIDUAL TITLES CAN BE HIRED AT ANY ONE TIME
★ "THE KEY TO COMPUTER SOFTWARE
★ SOFTLINK DOES IT WEEKLY, NOT WEAKLY"

SEND CHEQUE/P.O. MADE PAYABLE TO "SOFTLINK (N.I.)", OR SEND A S.A.E. (10"x7"). PLEASE STATE COMPUTER TYPE.

SPECTRUM REPAIRS

£14.95 inclusive of labour, parts and p&p.
Fast, reliable service by qualified engineers.
Average repair 24hrs.
3 months guarantee on all work.

For help or advice — ring:

H.S. COMPUTER SERVICES
Unit 2, The Orchard
Warton, Preston
Lancs PR4 1BE
Tel: (0772) 632686

SOFTWARE EXCHANGE

Bored with your present software? Then swap it via our club for something to suit your tastes in programs.

- Spectrum & CBM64
- FREE club membership
- Huge program base

SAE please for fast reply and details.

UK SEC (Y.S.)
15 TUNWELL GREAVE
SHEFFIELD S5 9GB

NEW

CRICKET CHALLENGE

for the cricket connoisseur
Spectrum 48K/128K + 2

Captain the team of your choice in an exciting and realistic 60 over cup competition.
The game features:
Choice of 17 county sides, 250 + named players, batting/bowling abilities, qualifying group of matches, full team selection, batting/bowling tactics, detailed scoreboard, scorecard, pitch analysis, other match results, save game, + much more.
Send cheque/postal order for £6.95 to:

TANGLEWOOD SOFTWARE
157 Warwick Road, Rayleigh, Essex SS6 8SG
Fast and efficient mail order service.

SCOTTISH COMPUTER REPAIR SERVICE

First class repairs at fixed prices

Spectrum £16 ● C64 £26 ● Amstrad CPC PO8
C16 £20 ● Vic 20/C + 4 £22 ● Electron BBC etc. PO8

Printers, modems, TVs, VDUs, PO8. Pick-up & delivery service throughout central Scotland.
Three month guarantee on all repairs.
Enclose payment with order to:

S.C.R.C.
Unit 26a
Hawkslaw Trading Estate
Leven, Fife KY8 4LT
Tel: 0333 21487

Trade & commercial enquiries welcome

http://www.oldgamesitalia.net/

http://www.oldgamesitalia.net/

http://www.oldgamesitalia.net/

YOUR SINCLAIR DOES NOT CONDONE SOFTWARE PIRACY

CLASSIFIED

CLASSIFIED INFORMATION CLASSIFIED INFORMATION CLASSIFIED INFORMATION CLASSIFIED INFORMATION CLASSIFIED INFORMATION CLASSIFIED INFORMATION CLASSIFIED INFORMATION CLASSIFIED INFORMATION CLASSIFIED INFORMATION CLASSIFIED INFORMATION CLASSIFIED INFORMATION CLASSIFIED INFORMATION CLASSIFIED INFORMATION CLASSIFIED INFORMATION

YOUR SINCLAIR DOES NOT CONDONE SOFTWARE PIRACY

SPECTRUM REPAIRS
A Better Deal from Micro-World

POWER SUPPLIES (Spectrum/Plus)	10.95
KEYBOARD — REPLACEMENT (Not just a repair) (Mat, Membrane & Plate) Makes your Spectrum look like new	12.95
ALL OTHER FAULTS SPECTRUM/PLUS	17.95
KEYBOARD REPLACEMENT AND REPAIR	25.95
SAGA EMPEROR ONE KEYBOARD inc. fitting	39.95
SAGA EMPEROR ONE KEYBOARD AND REPAIR	55.00
16-48K UPGRADE (12 months Warranty) (Issues 2 and 3)	25.95
CHEETAH 32K RAM PACK	15.95
ZX — INTERFACE I — REPAIR	19.95
ZX — MICRODRIVE — REPAIR	17.95
ZX — PRINTER — REPAIR	17.95

FREE! Digital Watch with EVERY repair

- Prices fully inclusive of VAT & Insured Return P&P
- 48hr turn round on most machines
- 3 months warranty on repairs
- Send SPECTRUM ONLY suitably packed clearly stating fault, your name & address, cheque or postal order to:

Micro-World Computers (YS)
25 Hill Top Road, Slaithwaite, Huddersfield HD7 5ES
Telephone: (Day) 0484-846117 (Evening) 0484-845587
Showroom:
1006/1010 Manchester Road, Linthwaite, Huddersfield HD7 5QQ
Open 9 to 5.30, 6 days

CLEVELAND CHAIR COMPANY LIMITED

State of the art gas strut suspension, five-star polished alloy base with fast castors, spring back, moulded arms and choice of up-to-date colour tweed finish. Optional joystick pad and swing away worktop.

At last a professional chair for the enthusiast

Price:
Command chair ..... £49.90 inc. VAT
Optional extra —
Joystick pad (right hand) ..... £8.70 inc. VAT
Optional extra —
Swing away worktop (lift off) .. £17.50 inc. VAT
Packing & delivery
(UK mainland) ..... £10.00 inc. VAT

Trade enquiries welcome

CLEVELAND CHAIR LIMITED, Unit 10D Perry Avenue, Teesside Industrial Estate, Cleveland TS17 9NL. Tel. orders: (0642) 769699. Access.

48/128K SPECTRUM UTILITIES

1. MICRODRIVE MANAGEMENT & RECOVERY
Copy any type of files or cartridges, even on one drive. Sensible CAT, analyse problems, recover corrupt files.
2. RAMDOS MICRODRIVE OPERATING SYSTEM
Random access, screen edit, search, sort facilities. Write your own software. Demonstration programs supplied.
3. FREE TEXT DATABASE (USING RAMDOS)
Easy to use, multi-purpose, address book, diary, letters.
4. ASSEMBLER, DISASSEMBLER, DEBUGGER
On-line machine code learning, teach yourself booklet.
1 to 4 each £9.75 MD cartridge, 4 also tape £7.95
ROYBOT YS1, 45 HULLBRIDGE ROAD RAYLEIGH, ESSEX SS6 9NL
Write or tel: 0268 771663 for leaflets

TRADE ONLY

FACTORY CLEARANCE

Spectrum, QL

S.A.E. for list

APPLIED TECHNOLOGY
64 Tannery Drift
Royston
Herts.

SPECTRUM REPAIRS

48K SPECTRUM FAULTS	£12.00
48K SPECTRUM KB FAULTS	£8.00
4164 MEMORY 1C	90p
4116 MEMORY 1C	50p
Z80 CPU	£2.10

All prices include VAT and postage

R.A. ELECTRONICS

133 London Road South, Lowestoft, Suffolk NR33 0AX TEL: 0502 66289

Happy Christmas and a Prosperous New Year to all our customers

ANALYTIC ENGINEERING LTD
Analytic House, Unit 18A,
Grainger Road Industrial Estate,
Southend-on-Sea, Essex

GIANT T.V. PICTURES FOR ONLY £15.00

- ★ Play your games lifesize
- ★ Simple to build projector
- ★ Can be built in half an hour from everyday materials
- ★ Fits over your existing T.V. or monitor
- ★ Contains lens and easy to follow instructions
- ★ Terrific results for flight simulation and all 3D games

Send cheque or P.O. for £15.00 (+30p p&p)

To: M. Robson, 61 Mayfair Road, West Jesmond, Newcastle-upon-Tyne NE2 3DN
For more details phone: 091 281 7008

C.C.L. SOFTWARE LIBRARY

HIRE 'EM, AND TRY 'EM — BEFORE YOU BUY 'EM
LOOK WHAT MEMBERSHIP TO CCL OFFERS

- ★ FREE FIRST HIRE
- ★ PRICES FROM 50p PER WEEK
- ★ FREE CLUB CATALOGUE
- ★ FREE MEMBERS DRAW
- ★ FREE TIPS, POKES, HINTS, MAPS
- ★ REGULAR UPDATES
- ★ DISCOUNT TITLES
- ★ FAST, RETURN POST SERVICE
- ★ HIRE 3, GET ONE FREE
- ★ BIRTHDAY PRESENT TO OUR MEMBERS
- ★ ONLY ORIGINAL SOFTWARE SUPPLIED
- ★ FREE PROGRAMME FINDING SERVICE
- ★ FREE PEN-PAL SECTION
- ★ FREE MEMBERS SWAP/SALES SERVICE
- ★ ONLY £5.00 FOR LIFE MEMBERSHIP

Send cheque/PO made payable to:

C.C.L., 17 Eastbrook Hill, Desborough, Nr. Kettering, Northants NN14 2QQ

KOBRAHSOFT SPECTRUM 48K/128K UTILITIES

SD3 ADVANCED TAPE TO M/D UTILITY:— Transfer even the latest programs — e.g. "FIST", "BOMBJACK", — also the latest Pulsed Leader programs e.g. "BATMAN", "WINTER GAMES". FULL Manual, PLUS Disassembler, PLUS FREE Header Reader. **Price:— £6.95 (inc. P&P). On Microdrive Cartridge:— £8.95 (inc. P&P)**
SD3 TAPE TO OPUS DRIVE UTILITY:— As for SD3 — but transfers to Opus Drive — similar superb value:— **Price:— £6.95 (inc. P&P).**
SUB ADVANCED TAPE UTILITY:— Makes backups of programs to tape. Handles even the latest programs — fast loaders; LONG programs; Pulsed Leaders — all dealt with speedily and efficiently. **Price:— £6.95 (inc. P&P).**
SHARPSHOOTER:— A 100% Machine Code multiscreen Arcade Game with superb graphics and sound. Many advanced features, multiple skill levels, uses Keyboard, Kempston or ZX Interface 2 joysticks. Incredibly addictive. **Price:— £7.95 (inc. P&P).**
KOBRAHSOFT SPECTRUM Z80 MACHINE CODE COURSE:— A 12 month course from Beginner to Advanced level. Suitable for anyone. Applies to ALL current Spectrum models. **Price:— £15.**
SL3 ADVANCED SPEEDLOADER:— Converts most programs to Fast Loaders with a choice of SIX loading speeds. Multi-Coloured and various other loading borders — converts even the latest programs. FULL Manual, PLUS FREE Header Reader, FREE Disassembler. **Price:— £6.95 (inc. P&P).**
SUPER INTERFACE FL2:— A superb interface which converts ANY program to reload at any of SEVEN speeds as a Fast Loader — AUTOMATICALLY! Programs reload INDEPENDENTLY of FL2 with multi-coloured border! **Price:— £29.95 (inc. P&P).**
SUPER INTERFACE MD1:— This interface transfers programs to microdrive FULLY AUTOMATICALLY! COMPACTS code — gives TWO LONG programs per cartridge! Programs reload INDEPENDENTLY of MD1. **Price:— £29.95 (inc. P&P).**
SUPER INTERFACE OD1:— As for MD1, but converts programs to your Opus Drive AUTOMATICALLY! Similar specification to MD1. **Price:— £29.95 (inc. P&P).**
Send cheque/P.O. to:— **"KOBRAHSOFT", "Pleasant View", Hulme Lane, Nr. Longton, Stoke-on-Trent, Staffs ST3 5BH.** (Overseas:— Europe add £1 P&P PER ITEM, others £2. Send s.a.e. for FREE FULLY DETAILED Catalogue of ALL our products — please mark envelope "ENQUIRY".

http://www.oldgamesitalia.net/
http://www.oldgamesitalia.net/

http://www.oldgamesitalia.net/

YOUR SINCLAIR

CLASSIFIED

YOUR SINCLAIR DOES NOT CONDONE SOFTWARE PIRACY

CLASSIFIED INFORMATION CLASSIFIED INFORMATION CLASSIFIED INFORMATION CLASSIFIED INFORMATION CLASSIF IED INFORMATION CLASSIFIED INFORMATION CLASSIFIED INFORMATION CLASSIFIED INFORMATION CLASSIFIED INFO RMATION CLASSIFIED INFORMATION CLASSIFIED INFORMATION CLASSIFIED INFORMATION CLASSIFIED INFORMATION

YOUR SINCLAIR

YOUR SINCLAIR DOES NOT CONDONE SOFTWARE PIRACY

NEW TAPE UTILITY A

This program gives a tape back-up of most Spectrum software! Even converts most JERKY LOADERS and SOME OTHERS (e.g. with counter down to zero) normal for reliable loading. Manages very long programs (even every byte in 51K!), fast loaders, etc, etc. State type of Spectrum when ordering (48K, 128K, etc.). Unrivalled, full manual — a superb and interesting utility. **£6.99 on tape (£4.99 if updating).**

NEW TRANSFER PACK 4 — SPECTRUM TAPE TO DRIVE

A software system to convert many old and new TAPE based programs to your DRIVE (no matter what type) + OTHER USEFUL UTILITIES. Most jerky programs and others (e.g. with zero counter) are EASILY converted to drive. Pack has at least 7 programs! Opus/Beta owners add £1 for OPTIONAL extra program. **State TYPE of Spectrum + name of DRIVE when ordering** (e.g. 128K Spectrum and Microdrive). **£11.99 on TAPE (£12.99 on cartridge for 48K Spectrums only).** (£6 if updating). **INFORMATION SHEETS** £1 each — approx. 8 TRANSFERS of POPULAR programs per sheet — needs TP4. Up to No. 50 available. **SPECIAL DEAL** Nos. 1-20 £3, Nos. 21-30, 31-40 or 41-50 £3.50. Covers MOST of current and recent TOP 20 programs.

M/DRIVE OWNERS NEED MICROTRANS

MICROTRANS 2b— for m/drive to m/drive back-up, easy ERASE, tape to drive (inc. headerless) — does NOT convert programs. Includes MICROTAPE and RUN programs. ONLY £4 on TAPE, £5 on Cart. *ALL Spectrums*

CODE COMPRESSOR — MANY uses but ideal for use with hardware devices that don't compress saved code! ONLY £3.50

Overseas: add £1 Europe, £2 others each product. SAE for details.

NO RISK – ALL PROGRAMS CARRY OUR MONEY BACK GUARANTEE (not updates).

LERM, DEPT YS, 11 BEACONSFIELD CLOSE,
WHITLEY BAY NE25 9UW
TELEPHONE: 091 2533615

Terrific Utilities for the Spectrum 48, Plus, 128, +2 from BRADWAY SOFTWARE

LETTA HEAD PLUS — tape £9.00 3½" disc, mdv £10.50
Create business and personal stationery, letterheads, labels, posters, etc. using graphics and 25 different character fonts. Select the required format and print all the copies you need!

DUMPY 3 — tape £8.50 3½" disc, mdv £10.00
Unique code generator produces all the screen dumps you will ever need. Simple menu options select from over 1000 different size, shape and density combinations. Less than 1p per dump!

LIN-O-TYPE — tape £8.50 3½" disc, mdv £10.00
Prints wordprocessor files in style in high density NLQ with a choice of 25 fonts, or becomes a full WYSIWUG electronic typewriter, superb for short notes, addressing envelopes, etc.

WORDFINDER — tape £9.50 3½" disc, mdv £11.00
At last — rescue for the crossword and word game enthusiast! Instant access to 24,000 unique words (not derivatives), names and anagrams.

ASTRUM + TAPE (STATE MDV/DISC) — £13.50 3½" disc, mdv £15.00
Exceedingly versatile assembler/monitor. Wordprocessor editor, unlimited source code to mdv, Discovery or Disciple. Command driven monitor; multiple breakpoints, single step, slow run, etc.

DISCOVERY DISC MANAGER — 3½" disc £10.50
Powerful file manager and disc sector editor. Erase, rename, copy groups of files, recover corrupt data, backup & restore to tape.

Programs drive all interfaces; Letta-Head, Dumpy and Lin-O-Type require an Epson compatible printer. Tapes transfer to mdv, Wafa or disc. Send for a full catalogue for further details. To order, please add 50p UK, Europe, £2.00 wordwide airmail P&P per program.

Bradway Software (YS), 33 Conalan Avenue, Sheffield S17 4PG

CUT PRICE SOFTWARE

★★BEST SELLERS★★ | ★★STAR BUYS★★ | ★★BEST SELLERS★★

SPECTRUM	RRP	OUR PRICE	SPECTRUM	RRP	OUR PRICE	SPECTRUM	RRP	OUR PRICE
Stars on 128 & +2	9.95	7.95	Jack Nipp II	7.99	5.95	Side Wize	7.95	5.50
Exolon	8.95	6.50	Elite	9.95	7.50	Victory Road	7.95	5.50
Wonderboy	9.99	7.25	Renegade	7.95	5.50	Rygar	8.99	6.50
Bangkok Knights	9.99	7.25	Trantor	8.99	6.50	Alt World Games	7.95	5.50
Hit Pak 6, 1 or 2	9.95	7.25	W.C. Leaderboard	8.99	6.50	Head Over Heels	7.95	5.50
Super Sprint	9.99	7.25	Stealth Fighter	7.95	5.50	Game Over	7.95	5.50
Living Daylights	9.95	7.25	Road Runner	8.95	6.50	Triv Pursuit YP	7.95	5.95
Gauntlet 1 or 2	8.95	6.50	Game, Set, Match	12.95	8.50	Footballer/Year	7.95	5.50
Gryzor	7.95	5.50	Implosion	6.95	5.50	Indiana Jones	8.99	6.50
Superstar Soccer	7.95	5.50	California Games	8.99	6.50	The Tube	8.95	6.50
Konami's Coin Op	9.95	6.95	Flying Shark	7.95	5.50	Nemesis	7.95	5.50
Blood Valley	7.95	5.50	World Games	8.95	7.25	Enduro Racer	9.95	7.25
Xecutor	7.99	5.75	Mask	7.99	5.75	Knight Orc	14.95	11.95
Star Games II	9.99	7.25	Leaderboard	9.95	7.25	LiCom People 128	9.99	7.25
Slain	8.99	6.50	Spy Vs Spy 3	9.95	7.25	Paperboy	+7.95	5.50
Saboteur 2	7.95	5.50	WizBall	7.95	5.50	Best Beyond	9.95	6.95
Renegade	7.95	5.50	Ace 2 (48k)	8.95	6.50	Dark Sepire	14.95	11.95
Bubble Bobble	7.95	5.75	Ace 2 (128k)	9.95	7.25	Last Ninja	9.95	5.50
Battle Ships	7.95	5.50	Graphic Ad Creat	22.95	18.95	Trivial Pursuit	+14.95	11.95
Mercenary	9.95	7.25	Compendium	7.95	5.50	Solomons Key	8.99	6.50
Super Soccer	+7.95	5.50	P.A.W	22.95	17.95	Space Harrier	+7.95	5.50
Big 4, 1 or 2	9.95	6.95	Barbarian	9.99	7.25	Tai Pan	7.95	5.50
Hysteria	7.95	5.50	Out Run	9.95	7.25	Centurions	8.99	6.50
Jewels Darkness	14.95	11.95	Red L.E.D.	8.99	6.50	Death Wish III	7.99	5.95

(SPECTRUM +3 DISC SOFTWARE AVAILABLE. PLEASE RING OFFICE FOR DETAILS)

This is just a small selection from our stocks. Please ring for more details. P&P included. Overseas orders add 75p per tape. For up-to-date lists please enclose S.A.E. mail order only. Please send cheques/PO payable to C.P.S. Visa/Access orders by phone welcome to:

CUT PRICE SOFTWARE (DEPT. 6),
Unit 6, Stort House, Riverway, Harlow, Essex CM20 2DW
Tel: (0279) 24433 or (0279) 31956 (24 hr ansaphone)

NEW! QUALITAS PLUS

This acclaimed print-enhancer is now available in a super new version with even more features!

- Superb NEAR-LETTER QUALITY (NLQ) on a wider range of printers.
- Proportional characters, micro-justification, now even tabbing!
- More print modes, eg double-height and subscript/superscript.
- Five business fonts supplied — many others now available in decorative, foreign and italic styles.
- Easy-to-use font designer included.
- So convenient — use direct from within most word processors.

Invaluable if you have an NLQ printer, an absolute "must" if you don't as it could save you the cost of a new one! Qualitas Plus £10.95 (Europe add £1, elsewhere add £2 airmail). Please state your computer, printer, interface and word processor. Fast mail order with 14-day "full refund if not entirely satisfied" guarantee (statutory rights unaffected). Upgrade possible from earlier versions.

SEVEN STARS

Seven Stars Publishing, Dept S,
34 Squirrel Rise, Marlow,
Bucks SL7 3PN. Tel: 06284 3445

C64/Spectrum & Amstrad 464/6128 Owners

HIGH Colour GLOSS

SCREEN PRINTS!

Turn your screen pictures into impressive permanent full colour prints

Now available in a range of sizes

6 x 4 (approx)	£ 3.99	+ 50 p&p
9 x 7 (approx)	£ 6.99	+ 65 p&p
18 x 14 (approx)	£12.99	+ 85 p&p
28 x 18 (approx)	£14.99	+ 95 p&p

Send your screen pictures on cassette with instructions to

ACE PRODUCTS, DEPT P2 GATEWAY HOUSE,
WATERS GREEN, MACCLESFIELD, CHESH. SK11 6LH

SPECTRUM SOFTWARE LIBRARY

OVER 1000 TITLES AVAILABLE
INCLUDING 128K VERSIONS
HIRE FEES FROM ONLY 50P
INCLUDING POSTAGE
TWO FULL WEEKS HIRE
NO MEMBERSHIP FEE
NEW TITLES EVERY MONTH
FAST COMPUTERISED SERVICE
FOR THE BEST IN SOFTWARE
HIRE, SEND SAE TO:

DEPT YS
PO BOX 63, BANSTEAD,
SURREY SM7 3QT

LATEST TAPE UTILITY

007 SPY will enable you to make Back-Ups of majority of tapes.(Can handle up to 65279 Byte blocks). This includes most Jerky types and those with no Border or with on screen counters. The Jerky types have the Jerks removed so that they load easier.

Order as 007 SPY **£6.95**

DRIVE TRANSFER UTILITY

For WAFADRIVE, MICRODRIVE, OPUS, BETA or SPEC + 3

A total of FOURTEEN programs on one tape plus a 40 page booklet which on its own is a complete course on transferring to any Drive. Tape includes FOUR tape Back-Up programs so that even some Fast/Jerky types can be converted to normal and then transferred to Drive. Programs transferred will RUN when reload from drive. Can transfer FULL 48Ks. (Therefore SCRABBLE is easy).

Order as 007 MULTISPY **£9.95**

007 SUPERFILE 2 and LISTFILE 3

Over 200 sold after demos at a small Computer show

SUPERFILE can hold up to 500 name/address Records and finds any one in under one second. Fast machine-code SEARCH, ALPHA SORTs, etc. Prints as FILES or LABELS. Print by SEARCH, SORT or STRING.

LISTFILE holds 1,000 single line Records. Ideal for a list of your games, etc. Fast machine-code SEARCH, SORT, RENUMBER.

BOTH on one tape and can auto transfer themselves onto Drive if requested. (Please state which type of Drive you have.)

Order as 007 SUPERFILE **£6.95**

Postage: U.K./Ireland . . . Free. Europe + £1. Elsewhere + £2

G. A. BOBKER. ZX GUARANTEED (Dept YS)
29 Chadderton Drive. Unsworth. Bury. Lancs.
Tel: 061-766 5712 (Do NOT phone if STARTREK on TV)

http://www.oldgamesitalia.net/

http://www.oldgamesitalia.net/

http://www.oldgamesitalia.net/

YOUR SINCLAIR

CLASSIFIED

YOUR SINCLAIR DOES NOT CONDONE SOFTWARE PIRACY

CLASSIFIED INFORMATION CLASSIFIED INFORMATION CLASSIFIED INFORMATION CLASSIFIED INFORMATION CLASSIFIED INFORMATION CLASSIFIED INFORMATION CLASSIFIED INFORMATION CLASSIFIED INFORMATION CLASSIFIED INFORMATION CLASSIFIED INFORMATION CLASSIFIED INFORMATION CLASSIFIED INFORMATION CLASSIFIED INFORMATION CLASSIFIED INFORMATION

YOUR SINCLAIR DOES NOT CONDONE SOFTWARE PIRACY

CAPRI MARKETING LTD

THIS MONTHS SPECIALS £4.99

CP + 80 FINANCE MANAGER
+ 80 VAT MANAGER
+ 80 ADDRESS MANAGER

SPECTRUM PLUS 2/PLUS 3 JOYSTICK ADAPTORS £2.99
PLUS 2 — ALIGNMENT KIT £5.99 inc. FREE GAME
QL SHURE SHOT JOYSTICK ONLY £9.95 — RRP £19.95
DK'TRONICS REPLACEMENT KEYBOARD £29.95
100's SPECTRUM TITLES STOCKED — MANY BARGAINS
MOST PERIPHERIALS — TAPES FROM ONLY 99p
32K WAFERS EXPECTED SHORTLY

ROTRONIC'S WAFERS

64K £3.99 — 16K £2.99

★ ★ ★ ★ ★ ★ ★ ★ ★ ★ ★ ★

TOOLKIT WAFER £9.95 — KEMPSTON KIT £3.00
WAFADRIVE RS232/PARALLEL PRINTER CABLES £9.95
MASTERFILE WAFER £14.95 — VARIOUS HELP SHEETS
ISP SLOPE £2.50 — CHARACTER GENERATOR £2.50
SCREEN MACHINE £2.50 — SCRABBLE £2.50
TASWORD TWO £2.50

SEND LARGE S.A.E. FOR FULL LIST
CAPRI MARKETING LTD., 24A WHITE PIT LANE,
FLACKWELL HEATH, HIGH WYCOMBE, BUCKS.
HP10 9HR QUOTE YS12
TEL: 06285-31244 ★ ACCESS or CHEQUE ONLY

COMPUTER REPAIRS

Fixed Super Low Prices!
Inclusive of parts, labour and VAT

FIRST AID FOR TECHNOLOGY

1 week turnaround. Collection + delivery available for local areas

★ UNBEATABLE OFFERS ★

Spectrums	£14 inc. + Free Game
C64	£22 inc. + Free Game
C16	£18 inc.
VIC20, C + 4	£22 inc.
BBC	£32 inc.
ELECTRON	£19 inc.
AMSTRAD 464	£32 inc. + Free Game
SPECTRUM 128 + 2 at a price of	£16 inc.
C64 P.S.U. FOR SALE	£20 inc.

Secondhand computers bought and sold
Please enclose payment with item — 3 month warranty on repair
Please enclose advert with repair

W.T.S. ELECTRONICS
5-9 Portland Road, Luton, Beds LU4 8AT
Tel: 0582 458375. Telex: 265871

SCOTLAND

SCOTLAND

REPAIRS REPAIRS REPAIRS

TO ALL HOME COMPUTERS
WE ARE SINCLAIR/AMSTRAD APPROVED

SPECTRUM £19.95
AMSTRAD £32.00
COMMODORE £29.95

Send cheque with computer to:

COTREL LTD
113/115 High Street
Cowdenbeath, Fife
Scotland KY4 9PQ
Tel: 0383 510103

"Cotrel Technology in action"

MICRODRIVE OWNERS

OUTLET

The new electronic magazine for the Spectrum owner. Send £1 + blank cartridge or s.a.e. for details.

CHEZRON SOFTWARE
605 LOUGHBOROUGH ROAD
BIRSTALL
LEICESTER LS4 4NJ

★ ★ ★ ★ ★ ★ ★ ★ ★ ★ ★

http://www.oldgamesitalia.net/

BACKSTABBIN'

John Minson, ex-_Crash_ gossip/ fishmonger extraordinaire, has gone over the wall to join us for this regular excuse to mouth off on all things Spectrum. (Government Health Warning: please remove all loose clothing and put your pipe out before reading.)

Have you ever been surrounded by 50,000 sweaty, scrambling bodies all climbing over each other to reach the same goal? Well, I have! And before your mind starts boggling about where I was, I'll tell you. The tenth PCW show just in front of *Your Sinclair*'s stand. On the other side of the table stood the *YS* team in its glory – the delectable T'zer, Phil 'Where's The Biccies?' Snout, the elegant and sophisticated Dr B (trust me, I'm a Doctor), the lovely Lucy and even the Ex-Ed, Kippers Cox – who were trying desperately to keep the masses at bay.

After manoeuvring my way through the crowd I headed for the press room to hear about just one of a whole pile of great games promised by a gaggle of software houses for Christmas.

Star-struck

The big scoop for Domark was the appearance of best-selling author Jeffrey Archer to promote its new game *Not A Penny More, Not A Penny Less (As long as it's at least a million! Ed)*. I managed to sit next to the great man himself whilst Dom Wheatley and Mark Strachan, blazers clashing, gave us the gen on the game – an adventure that looks as smooth as its author and boasts a revolutionary new parser. It was then that Jeffy babe stood up to speak, confessing that, though he knew nothing about computers, his 13 year old son had a Speccy. Were there any questions?

The silence was deafening. Maybe it was because nobody wanted to end up at the wrong end of a libel action. Or possibly they'd all expected Dan Archer. And that was it, as the guest of honour was swept away to earn another million, but not before T'zer had managed to take him to one side for a quick... photo session.

Blagged

Rumour was rife round the press room – Firebird had an announcement, so I decided to snoop out what they had up their sleeves. And it wasn't just their arms. Hewson's top programmers, Andrew 'Uridium' Braybrook and Steve 'Quazatron' Turner have defected to Telecomsoft taking with them their latest games under development. Ooer! After that sort of news there was nothing for it but to go and find lunch. I teamed up with T'zer – a case of the luscious leading the lush – and stumbled into a discreet little gathering for the release of an *Archimedes* game. Eureka! – food and drink!

Suitably refreshed, I wandered lonely as an inebriated cloud into hordes of adolescents raring to have a go on the deluxe car version of *Outrun* on the US Gold stand. What a game! The Speccy version is on its way and pretty good it looks too – have a sneaky peak at the preview this issue to see for yourself!

Then it was on to Argus's hospitality suite for some light refreshment and a look at some of the new releases. *Hunt For The Red October* is an icon driven submarine simulation with a strategy/adventure plot based on the best selling novel, which incidentally is the only one which isn't by Jeffrey Archer. Then there's *Terramax* for the arcade adventure freaks and *Pacland* for the plain freaks. Dr Berkmann will no doubt be thrilled to hear there's a cricket simulation on the way – but he'll have to wait until Christmas before he can get into the crease.

Sheep's Clothing

Back at Olympia, I was grabbed and hustled upstairs by Amanda Barry from Ariolasoft for some exciting entertainment. (sigh... again?) Then she asked me if I'd like to meet a werewolf... strange woman... and then explained it was Viz Design. Paul Smith and Michael Daly, the programmers responsible for the game *Werewolf*, enjoyed their lycanthropic romp so much, that they've come up with an idea for a new game already. Paul got the idea from an atrocious old Joan Collins movie – it places you in a stockade, surrounded by giant mutating ants *(Just like home. Ed)* and it goes under the working title of *Sole Survivor*.

Then suddenly Mandy was there tugging at my arm again – this woman doesn't give up easily, I thought. She was offering me an interview with Micro Partner, a German programming team, who were responsible for *Mission Elevator* and *Werner*. The reason that they're Ariolasoft's flavour of the month is that they've bought the rights to *Pink Panther*. Before you groan at the thought of yet another miserable tie-in, this one actually looks quite good. Pinkie is working for a man called Mr Profane, who walks in his sleep, and he has to protect his boss during his sleepy journeys across various deadly landscapes. But not content with scoring one major licence though, the Micro Partner team went on to nab the rights to *Tom And Jerry*. This slapstick beat'em up won't be ready 'til October '88 but from the demo graphics it's just like the real thing. Closer to completion is *Clever And Smart*, coming up in November. It's based on a German comic strip and features two bungling secret agents who run around town before descending into the sewers for a bit of strategy. The other two releases are to be *Vampire's Empire* and *Paranoia*. The *Vampire* game gets you setting mirrors to reflect light into the bloodsuckers' 120 screen underground lair *(Sound a bit like* Legend, *anyone? Ed)*, while smashing lesser spooks on the way! Phew! And *Paranoia* is based on the popular science fiction role playing game, which as well as being the first such conversion, promises to be one of the few games to feature a toilet!

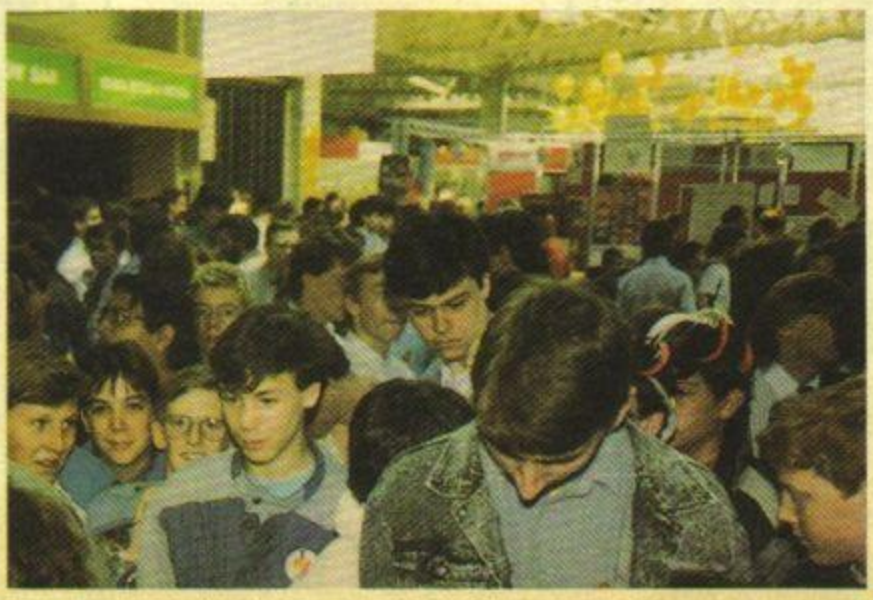

Scrummy

At this point, I made my excuses, as it seemed like Micro Partner was planning to source every game for the next twelve months. Instead I did another circuit of the show, blagging freebies. Before I knew it, I was dragged outside into a waiting limo and driven to a remote hotel by a mysterious woman. As it turned out it was only the Piranha first birthday party, but it pretty much finished me off. It wasn't so much the food and drink, both of which were nicely chosen, I thought. No, it was the tank of live Piranhas that got to me in the end. After two days of floating at one end of the tank, with a couple of timid goldfish at the other, the gnashers suddenly decided they were hungry. For sheer fishy brutality, these guys have got it.

It was Saturday morning that the fear really set in. When I got to Olympia and saw the crowd, stretching right around the building, I began to shiver. Inside, the only way to make any progress was with the determination and the hard shoulder of an American football pro. The good ladies of St. Brides had a more civilised approach to the problem. What was their secret? Could it have been that they were both dressed in black Victorian school marm drag? Or was it Marianne Scarlett's cane, swishing gently into the palm of her hand. (Ooer) Their most recent work is *Jack The Ripper*, the latest of CRL's bloodthirsty adventures.

Worthy Cause

As the crowd parted to reveal Dave Carlos, Super PR Man, hyping programs to press folk. As well as this, Dave also does his bit for charity, having taken the NSPCC tape under his wing. He was just seeing Barry McGuigan off the premises after a personal appearance on the NSPCC stand. "Oh, John, don't forget to mention he flew down here specially from Birmingham to do this, will you?" he said. Of course, Dave, and a big thanks to all who helped out at the charity stands at the show. While wondering what you'll be spending your dosh on this Christmas, it does no harm to remember that there are kids whose least worry is hiscores or Christmas presents.

Then suddenly, it was all over. Sunday night, and all that was left of the champagne, freebie T-shirts and salmon sandwiches was the piles of paper and tins littering the empty hall. It was hell, but I'd do it again tomorrow. Wouldn't you?

http://www.oldgamesitalia.net/
http://www.oldgamesitalia.net/

http://www.oldgamesitalia.net/

SURVIVE TO BECOME A CAPTAIN

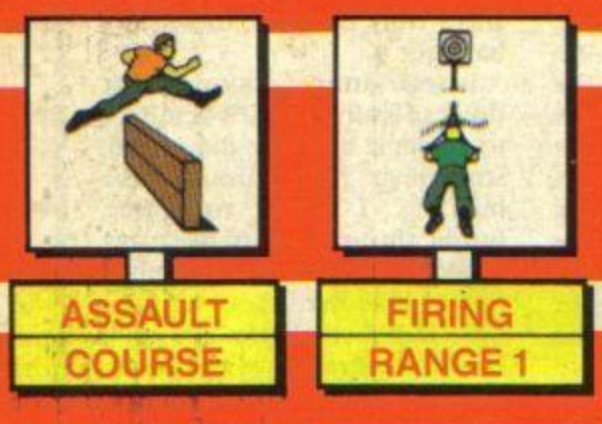

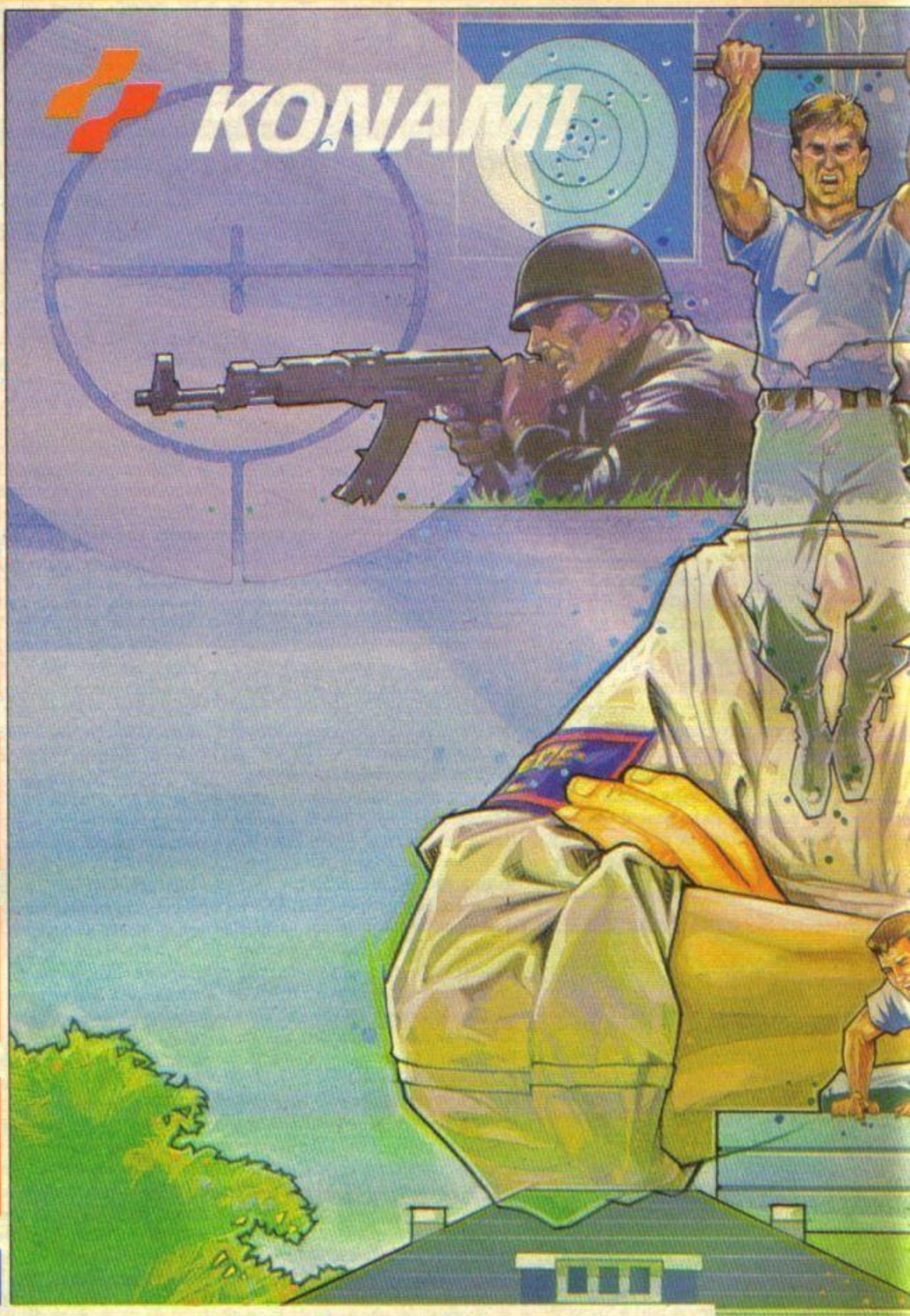

COMBAT SCHOOL

COMBAT SCHOOL TM and Konami ® are trademarks of KONAMI © KONAMI 1987.

http://www.oldgamesitalia.net/

http://www.oldgamesitalia.net/

http://www.oldgamesitalia.net/

7 GRUELLING EVENTS PLUS A PENALTY STAGE

ARM WRESTLING

FIRING RANGE 3

FIGHT INSTRUCTOR

CHIN-UPS PENALTY

SPECTRUM
7.95
SPECTRUM

AMSTRAD
8.95
COMMODORE

AMSTRAD
14.95
DISK

COMMODORE
12.95
DISK

ocean

ster · M2 5NS
77 Oceans G

http://www.oldgamesitalia.net/

http://www.oldgamesitalia.net/

http://www.oldgamesitalia.net/

THUNDERCATS™

Spectrum 48k Cassette	£7.95
Spectrum 128k Cassette	£7.95
Spectrum 128k Disc	£14.95
Commodore 64 Cassette	£9.95
Commodore 64 Disc	£14.95
Amstrad 64k Cassette	£8.95
Amstrad 64k Disc	£14.95
Amstrad 128k Disc	£14.95

Coming soon: Atari ST/ Nintendo

Screenshots taken from various computer formats

© 1985 Telepictures Corporation, Leisure Concepts, Inc. and Ted Wolf. All rights reserved.

elite.

rn Avenue, Lichfield, Staffs WS13 6RX Telex: 336130

http://www.oldgamesitalia.net/

http://www.oldgamesitalia.net/